

1 Front Section
1:50 @ A3

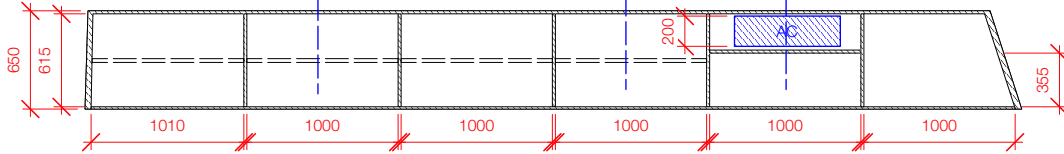

4 Plan Section D
1:50 @ A3

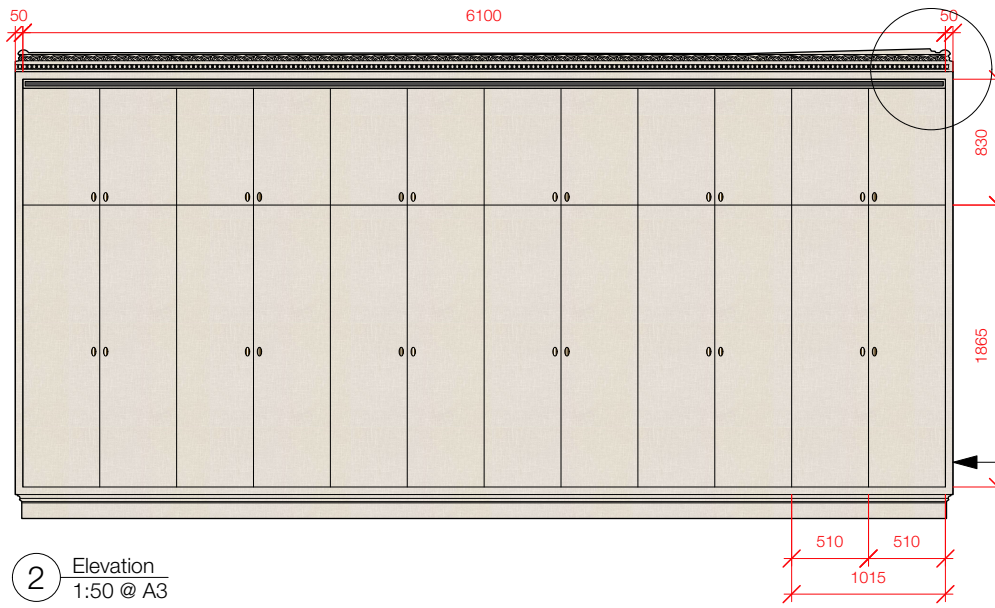

2 Elevation
1:50 @ A3

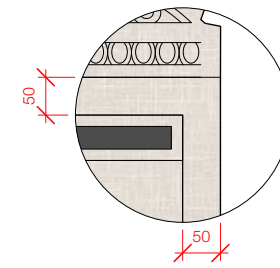

3 Detail
1:10 @ A3

Painted timber wardrobe.
Colour ref TBC. Durable matt
timber paint to be used

Project
1 West Halkin

Drawing Title
SF Master Wardrobe Detail 1

Issue Date
22/11/23

Paper Scale
@ A3

Revision

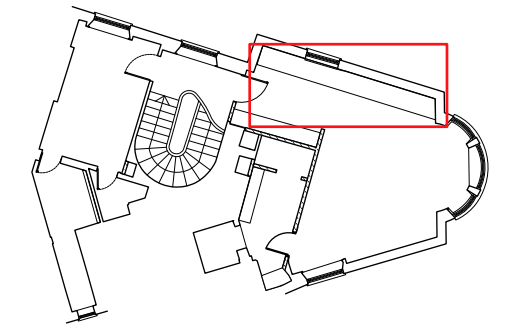

LOCATION PLAN
NTS

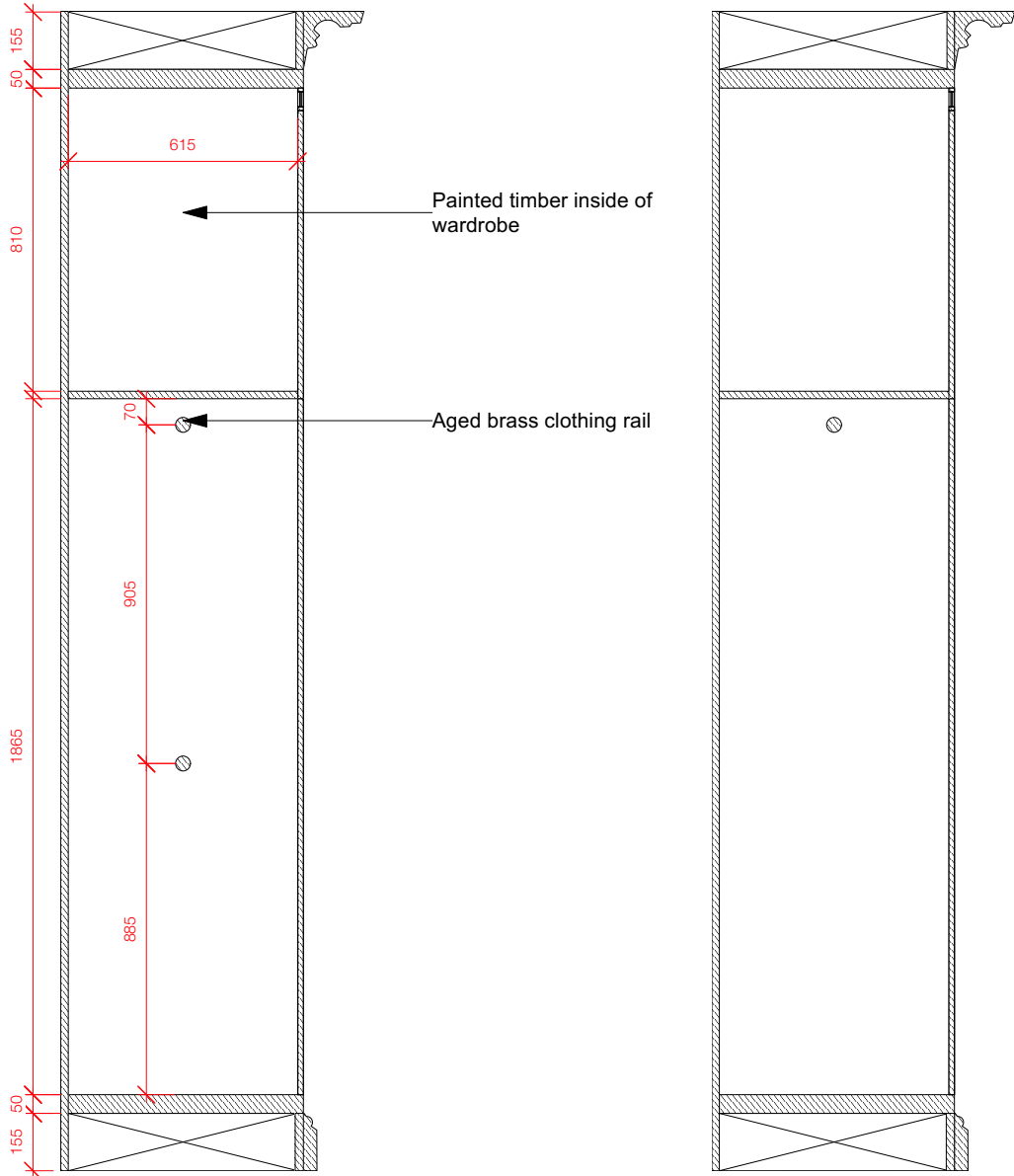

5 Section A
1:20 @ A3

6 Section B
1:20 @ A3

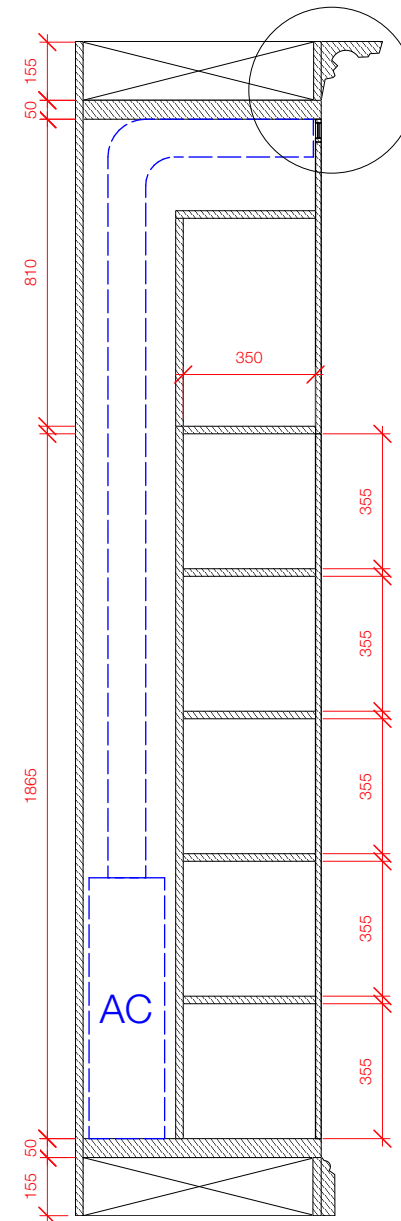

7 Section C
1:20 @ A3

Cornice and
skirting to sit on
wardrobe face
for a built-in
look

Aircon Single
Linear Grill

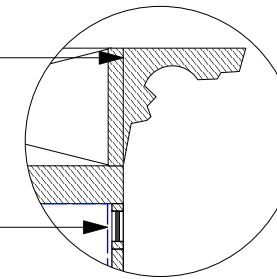

8 Detail
1:10 @ A3



CORSTON Milliner
Furniture Knob
Antique Brass 19924

Installed vertically

This drawing is for
illustrative purposes only.
All drawings are not for
construction unless
specifically marked for this
purpose.

All dimensions to be
checked on site. Any
discrepancy to be verified
with the Architect /
Designer before
proceeding with the works.

DESIGN & THAT

177 Victoria Park Road, E9 7JN
Phone +44 (0) 7891611379

www.designandthat.com
hello@designandthat.com