

**Ordnance Survey Plan
Published 1979**

Source map scale - 1:2,500

The historical maps shown were reproduced from maps predominantly held at the Ordnance Survey's National Grid Survey Office, Southampton, in 1954. The 1:2,500 scale was adopted for maps on urban areas and by 1896 it covered the whole of what were considered to be the cultivated parts of Great Britain. The published date given below is often some years later than the surveyed date. Before 1938, all OS maps were based on the Cassini Projection, with independent surveys of a single county or group of counties, giving rise to significant inaccuracies in outlying areas.

Map Name(s) and Date(s)

| | | | | | |
|--------|--------|--------|--------|--------|--------|
| SP0217 | SP0317 | 12,500 | SP0216 | SP0316 | 12,500 |
| | | | | | |

Historical Map - Segment A13

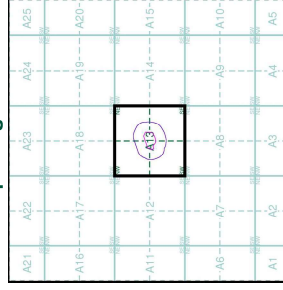

Order Details

Order Number: 278658895_1_1
 Customer Ref: 74441
 National Grid Reference: 402810, 217230
 Slice: A
 Site Area (Ha): 1.33
 Search Buffer (m): 100

Site Details

Northfield Farm, Withington Road, Andoversford, GL54 4LL

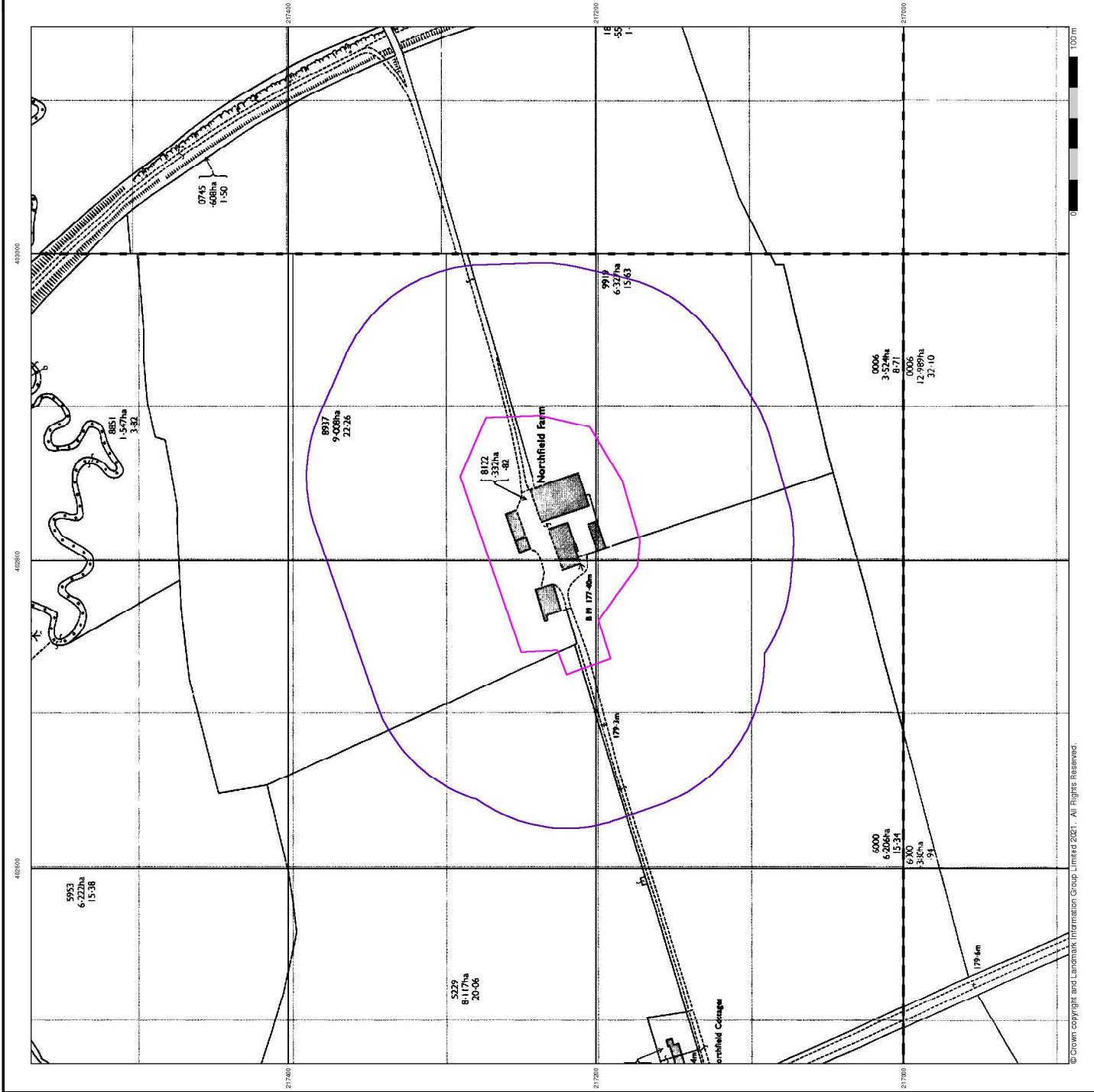

Large-Scale National Grid Data Published 1995

Source map scale - 1:2,500

'Large Scale National Grid Data' superseded SLM cards (Ordnance Survey's 'Large Scale National Grid Data' maps) published in 1992 and replaced until 1999. These maps were the forerunners of digital mapping and so provide detailed information on houses and roads, but tend to show less topographic features such as vegetation. These maps were produced at both 1:2,500 and 1:1,250 scales.

Map Name(s) and Date(s)

| | |
|--------|--------|
| SP0217 | SP0317 |
| 12,500 | 12,500 |
| SP0216 | SP0316 |
| 12,500 | 12,500 |

Historical Map - Segment A13

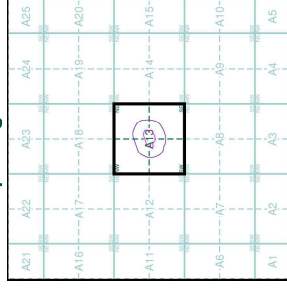

Order Details

Order Number: 278658895_1_1
 Customer Ref: 74441
 National Grid Reference: 402810, 217230
 Slice: A
 Site Area (Ha): 1.33
 Search Buffer (m): 100

Site Details

Northfield Farm, Withington Road, Andoversford, GL54 4LL

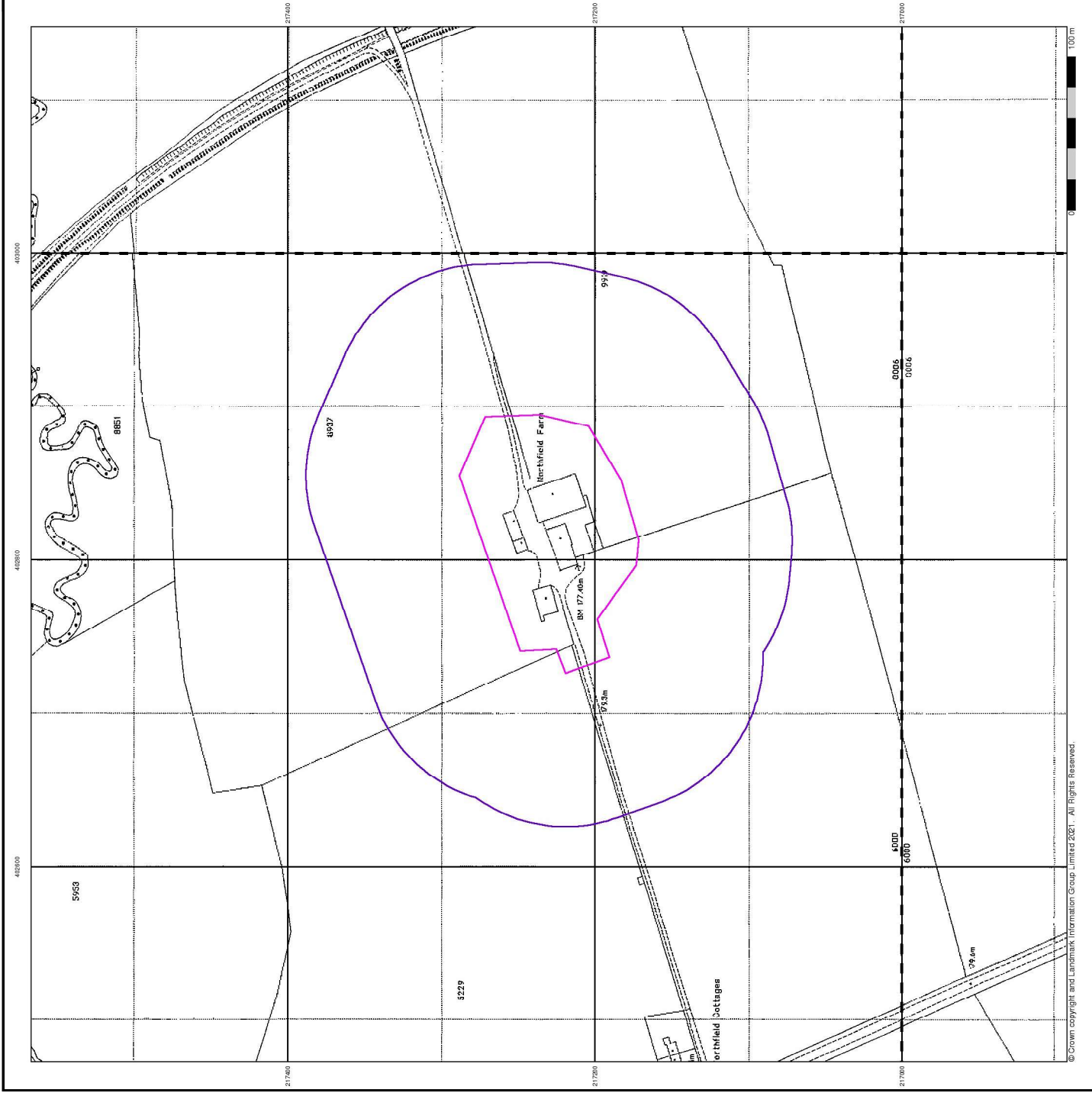

Historical Mapping Legends

Ordnance Survey County Series 1:10,560

| | | | |
|--|--|--|--|
| | | | |
| | | | |
| | | | |
| | | | |
| | | | |
| | | | |
| | | | |
| | | | |
| | | | |
| | | | |
| | | | |

Ordnance Survey Plan 1:10,000

| | | | | | | | | | |
|--|--|--|--|--|--|--|--|--|--|
| | | | | | | | | | |
| | | | | | | | | | |
| | | | | | | | | | |
| | | | | | | | | | |
| | | | | | | | | | |
| | | | | | | | | | |
| | | | | | | | | | |

1:10,000 Raster Mapping

| | | | | | | | | | | | | | | | | | | |
|--|--|--|--|--|--|--|--|--|--|--|--|--|--|--|--|--|--|--|
| | | | | | | | | | | | | | | | | | | |
| | | | | | | | | | | | | | | | | | | |
| | | | | | | | | | | | | | | | | | | |
| | | | | | | | | | | | | | | | | | | |

1:10,000 Raster Mapping

| Mapping Type | Scale | Date | Pg |
|----------------------|----------|-------------|----|
| Gloucestershire | 1:10,560 | 1883 | 2 |
| Gloucestershire | 1:10,560 | 1903 | 3 |
| Gloucestershire | 1:10,560 | 1923 - 1924 | 4 |
| Gloucestershire | 1:10,560 | 1923 - 1924 | 5 |
| Ordnance Survey Plan | 1:10,000 | 1955 | 6 |
| Ordnance Survey Plan | 1:10,000 | 1966 | 7 |
| Ordnance Survey Plan | 1:10,000 | 1972 | 8 |
| Ordnance Survey Plan | 1:10,000 | 1982 | 9 |
| 10K Raster Mapping | 1:10,000 | 2000 | 10 |
| Street View | Variable | | 11 |

Historical Mapping & Photography included:



Historical Map - Slice A

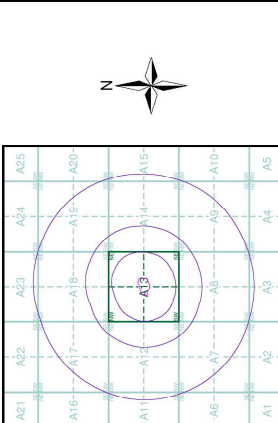

Order Details

Order Number: 278658895_1_1
 Customer Ref: 74441
 National Grid Reference: 402810, 217230
 Slice: A
 Site Area (Ha): 1.33
 Search Buffer (m): 1000

Site Details

Northfield Farm, Withington Road, Andoversford, GL54 4LL



0844 844 8452
 0844 844 9957
 www.landmark.co.uk

Source map scale - 1:10,560

The historical maps shown were reproduced from maps predominantly held at the Ordnance Survey Archives Centre. The original maps, published in 1884, were at a scale of 1:25,000. The 1:10,560 scale was adopted for mapping urban areas; these maps were used to update the 1:10,560 maps. The published date given therefore is often some years later than the surveyed date. Before 1938, all OS maps were based on the Cassini Projection, with independent surveys of a single county or group of counties, giving rise to significant inaccuracies in outlying areas. In the late 1940s, a Provisional Edition was produced, which updated the 1:10,560 mapping from a number of sources. The maps appear unfinished - with all military camps and other strategic sites removed. These maps were initially overlaid with the National Grid. In 1970, the first 1:10,000 maps were produced using the Transverse Mercator Projection. The current maps are the most recent, with new editions appearing every 10 years or so for urban areas.

Map Name(s) and Date(s)

| | |
|---------------------------|---------------------------|
| 027SW 1883 1:10,560 | 027SE 1883 1:10,560 |
| 025NW 1883 1:10,560 | 025NE 1883 1:10,560 |

Historical Map - Slice A

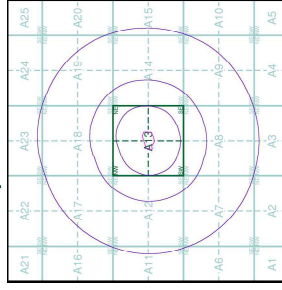

Order Details

Order Number: 278658895_L_1
Customer Ref: 74441
National Grid Reference: 402810, 217230
Slice: A
Site Area (Ha): 1.33
Search Buffer (m): 1000

Site Details

Northfield Farm, Withington Road, Andoversford, GL54 4LL

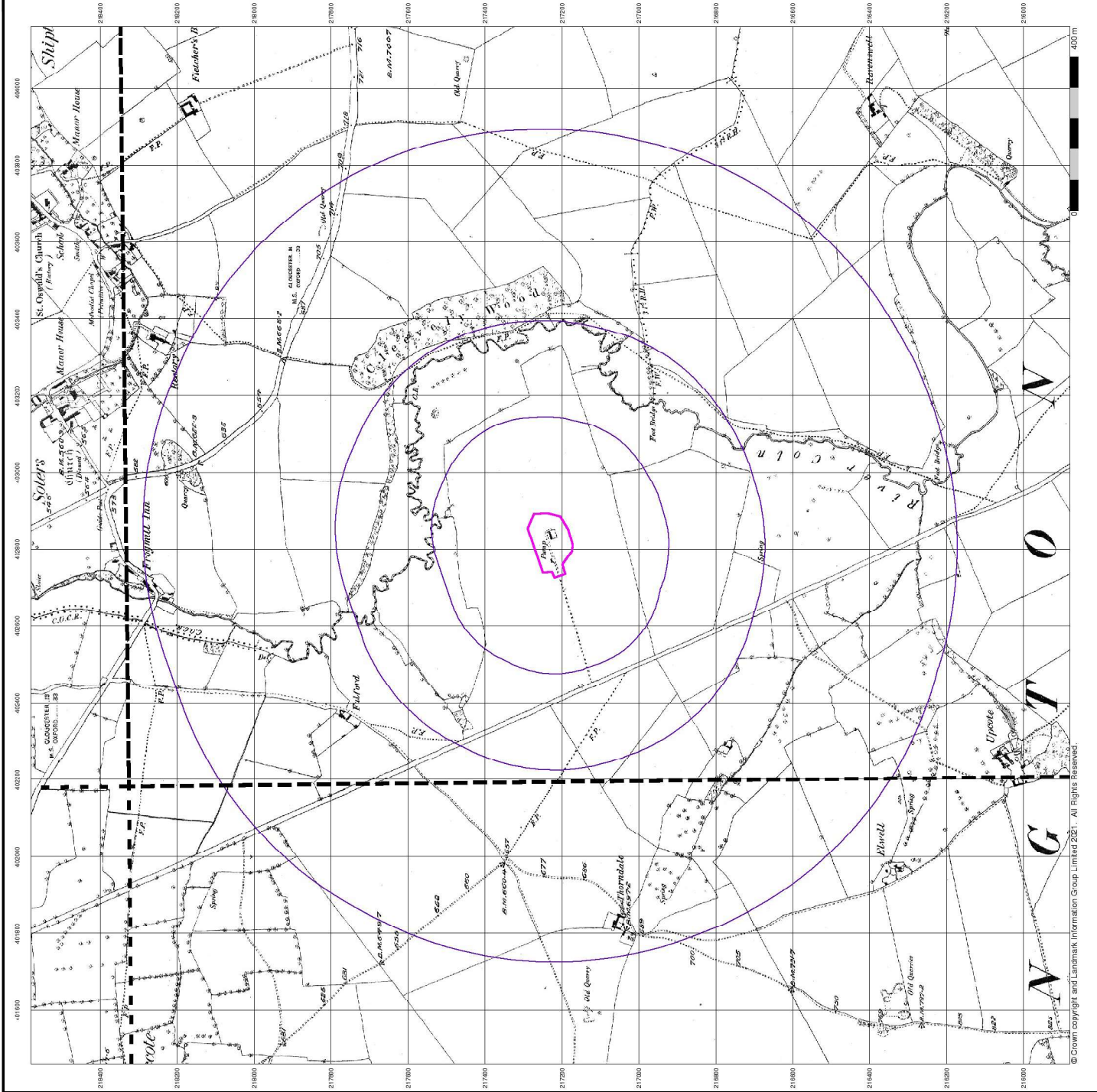

The historical maps shown were reproduced from maps predominantly held at the Ordnance Survey Archives Centre, Southampton. Between 1854 and 1903, the 1:2,500 scale was used for mapping urban areas; these maps were used to update the 1:10,560 maps. The published date given therefore is often some years later than the surveyed date. Before 1938, all OS maps were based on the Cassini Projection, with independent surveys of a single county or group of counties, giving rise to significant inaccuracies in outlying areas. In the late 1940s, a Provisional Edition was produced, which updated the 1:10,560 mapping from a number of sources. The maps appear unfinished - with all military camps and other strategic sites removed. These maps were initially overprinted with the National Grid. In 1970, the first 1:10,000 maps were produced using the Transverse Mercator Projection. The maps were updated in 2011, with new editions appearing every 10 years or so for urban areas.

Map Name(s) and Date(s)

| | |
|---------------------------|---------------------------|
| 027SW 1903 1:10,560 | 027SE 1903 1:10,560 |
| 035NW 1903 1:10,560 | 035NE 1903 1:10,560 |

Historical Map - Slice A

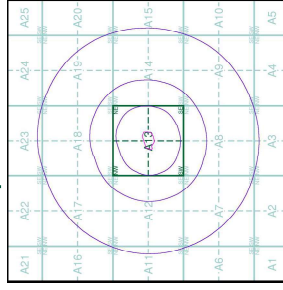

Order Details

Order Number: 278658895_L_1
Customer Ref: 74441
National Grid Reference: 402810, 217230
Slice: A
Site Area (Ha): 1.33
Search Buffer (m): 1000

Site Details

Northfield Farm, Withington Road, Andoversford, GL54 4LL

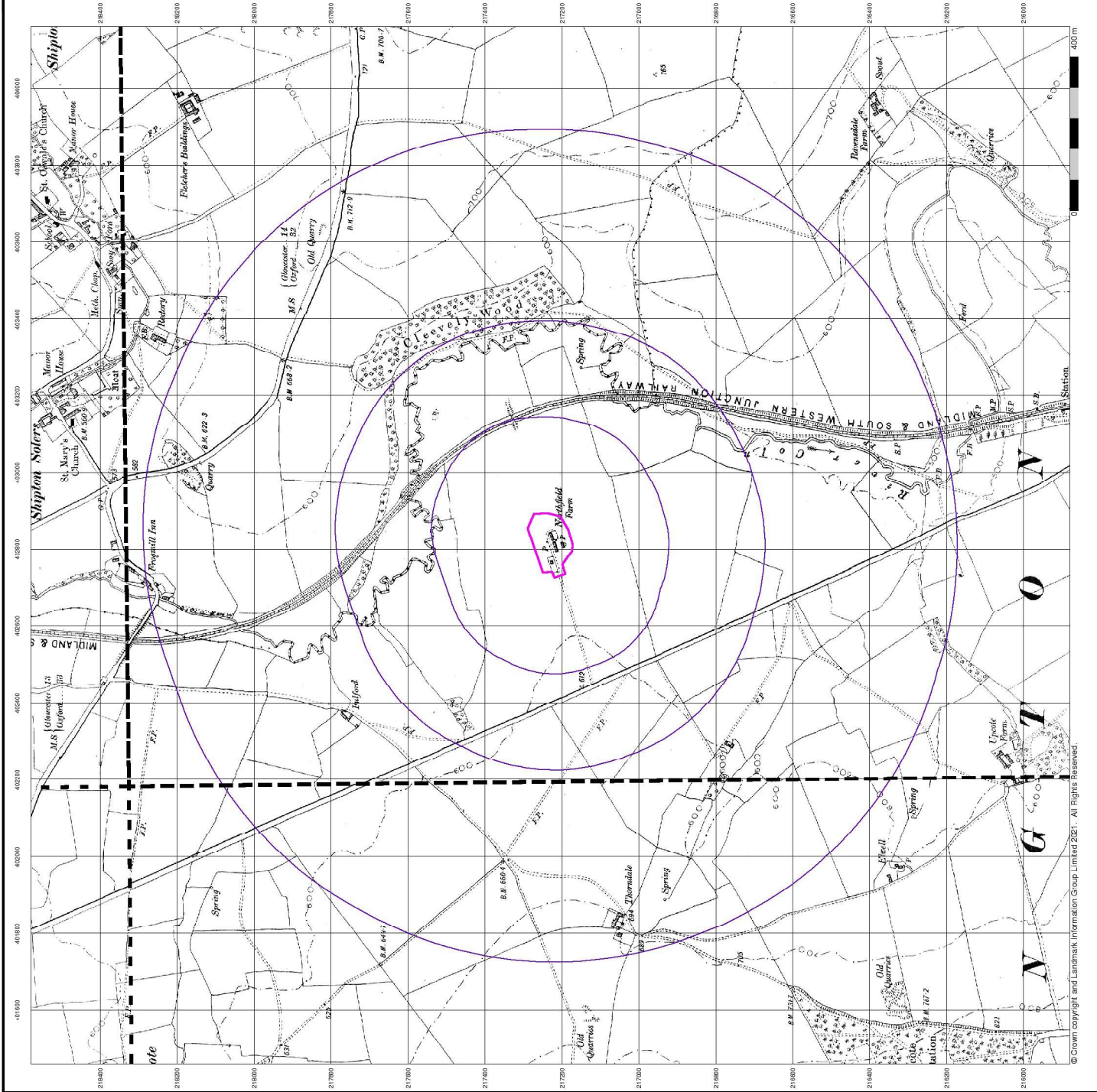

Published 1923 - 1924
Source map scale - 1:10,560

The historical maps shown were reproduced from maps predominantly held at the Ordnance Survey National Grid. The first OS map, published in 1854 at the 1:2,500 scale was selected for mapping urban areas; these maps were used to update the 1:10,560 maps. The published date given therefore is often some years later than the surveyed date. Before 1938, all OS maps were based on the Cassini Projection, with independent surveys of a single county or group of counties, giving rise to significant inaccuracies in outlying areas. In the late 1940s, a Provisional Edition was produced, which updated the 1:10,560 mapping from a number of sources. The maps appear unfinished - with all military camps and other strategic sites removed. These maps were initially overprinted with the National Grid. In 1970, the first 1:10,000 maps were produced using the Transverse Mercator Projection. The OS maps are updated at least once every 10 years, with new editions appearing every 10 years or so for urban areas.

Map Name(s) and Date(s)

| | |
|---------------|---------------|
| 027SW 1923 | 027SE 1923 |
| 035NW 1924 | 035NE 1924 |

Historical Map - Slice A

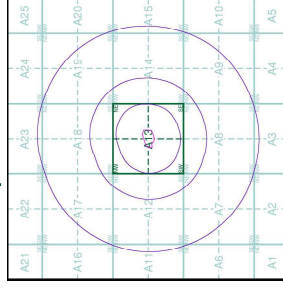

Order Details

Order Number: 278658895_L_1
Customer Ref: 74441
National Grid Reference: 402810, 217230
Slice: A
Site Area (Ha): 1.33
Search Buffer (m): 1000

Site Details

Northfield Farm, Withington Road, Andoversford, GL54 4LL

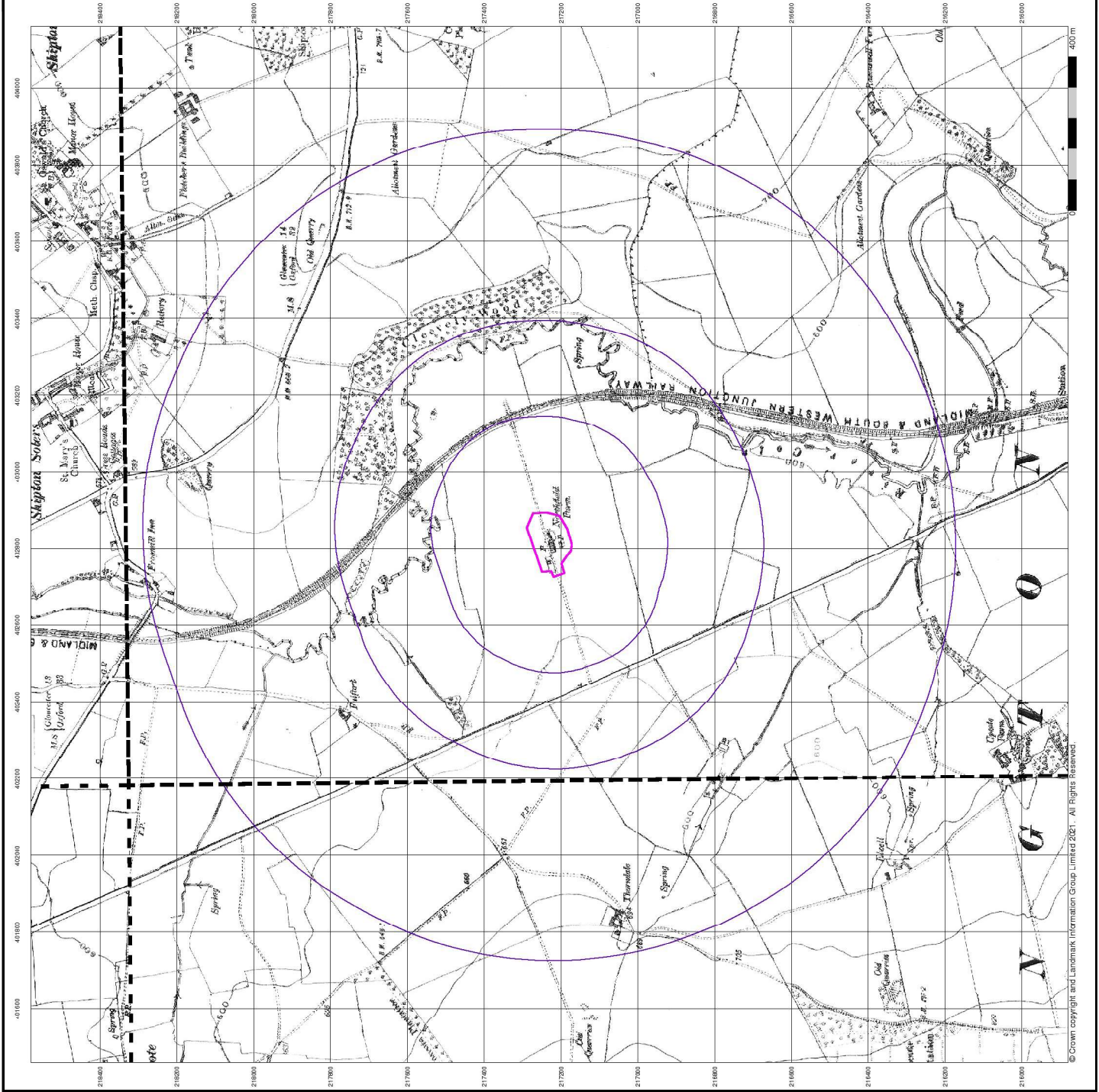

Published 1923 - 1924
Source map scale - 1:10,560

The historical maps shown were reproduced from maps predominantly held at the Ordnance Survey archive. The first maps were published in 1854 and the 1:2,500 scale was adopted for mapping urban areas; these maps were often some years later than the surveyed date. The published date given therefore is often based on the Cassini Projection, with independent surveys of a single county or group of counties, giving rise to significant inaccuracies in outlying areas. In the late 1940 s, a Provisional Edition was produced, which updated the 1:10,560 mapping from a number of sources. The maps appear unfinished - with all military camps and other strategic sites removed. These maps were initially overprinted with the National Grid in 1970; the first revision was completed recently, with new editions appearing every 10 years or so for urban areas.

Map Name(s) and Date(s)

| | |
|-------|------|
| 027SW | 1923 |
| 035NW | 1924 |

Historical Map - Slice A

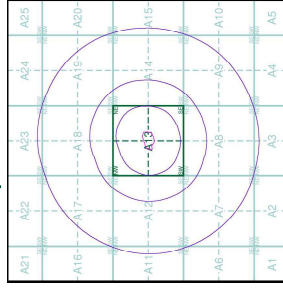

Order Details

Order Number: 278658895_L_1
 Customer Ref: 74441
 National Grid Reference: 402810, 217230
 Slice: A
 Site Area (Ha): 1.33
 Search Buffer (m): 1000

Site Details

Northfield Farm, Withington Road, Andoversford, GL54 4LL

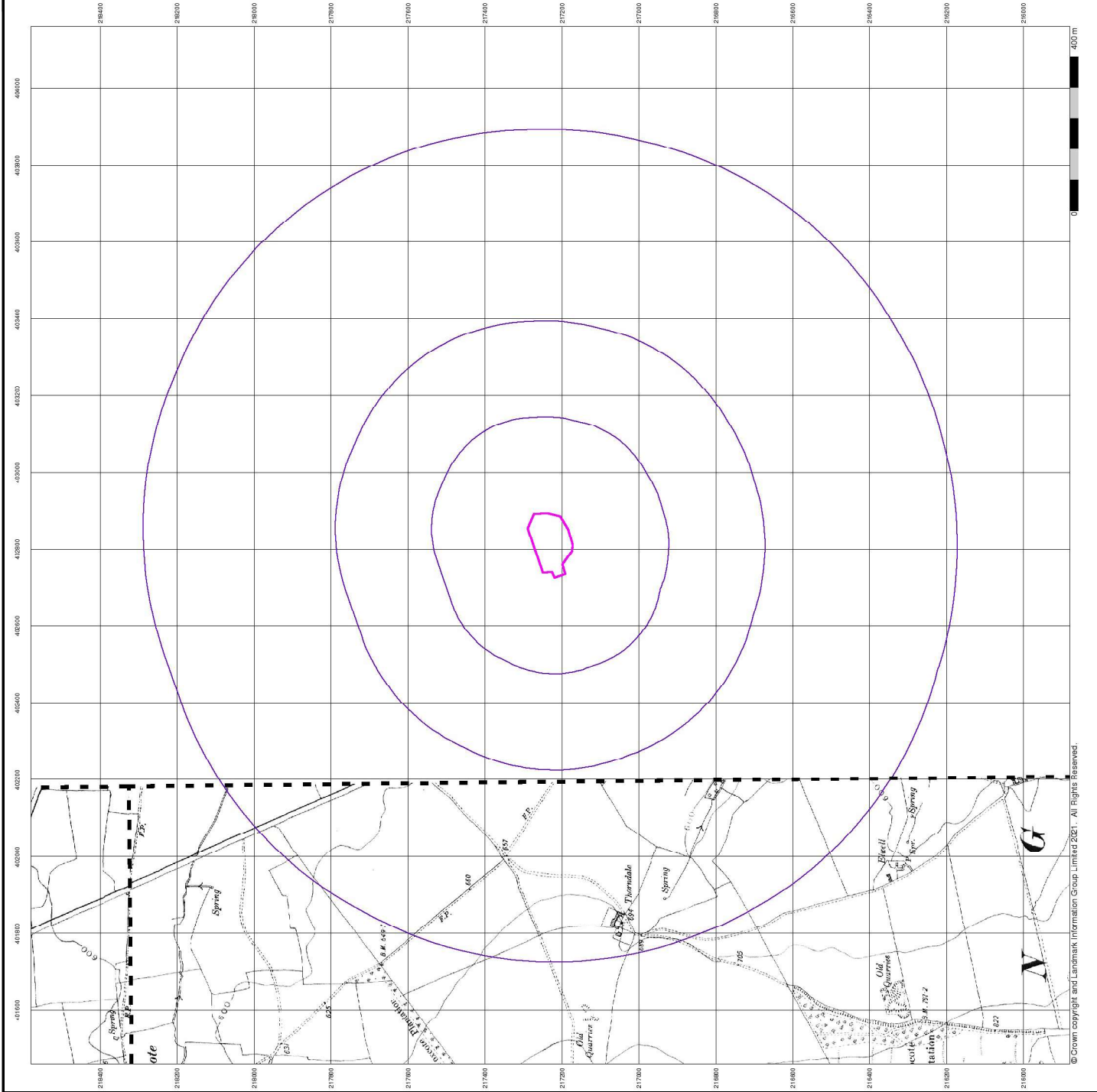

Ordnance Survey Plan Published 1955

Source map scale - 1:10,000

The historical maps shown were reproduced from maps predominantly held at the Ordnance Survey archive. Some of the maps published between 1854 and the 1:2,500 scale was selected for mapping urban areas; these maps were often some years later than the surveyed date. Before 1938, all OS maps were based on the Cassini Projection, with independent surveys of a single county or group of counties, giving rise to significant inaccuracies in outlying areas. In the late 1940s, a Provisional Edition was produced, which updated the 1:10,560 mapping from a number of sources. The maps appear unfinished - with all military camps and other strategic sites removed. These maps were initially overprinted with the National Grid. In 1970, the first 1:10,000 maps were produced using the Transverse Mercator Projection. The maps were updated in 2001, with new editions appearing every 10 years or so for urban areas.

Map Name(s) and Date(s)

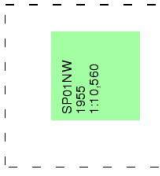

Historical Map - Slice A

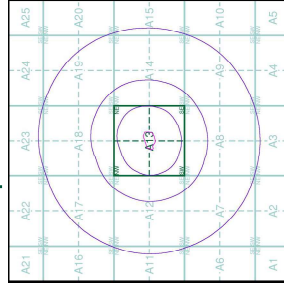

Order Details

Order Number: 278658895_L_1
 Customer Ref: 74441
 National Grid Reference: 402810, 217230
 Slice: A
 Site Area (Ha): 1.33
 Search Buffer (m): 1000

Site Details

Northfield Farm, Withington Road, Andoversford, GL54 4LL

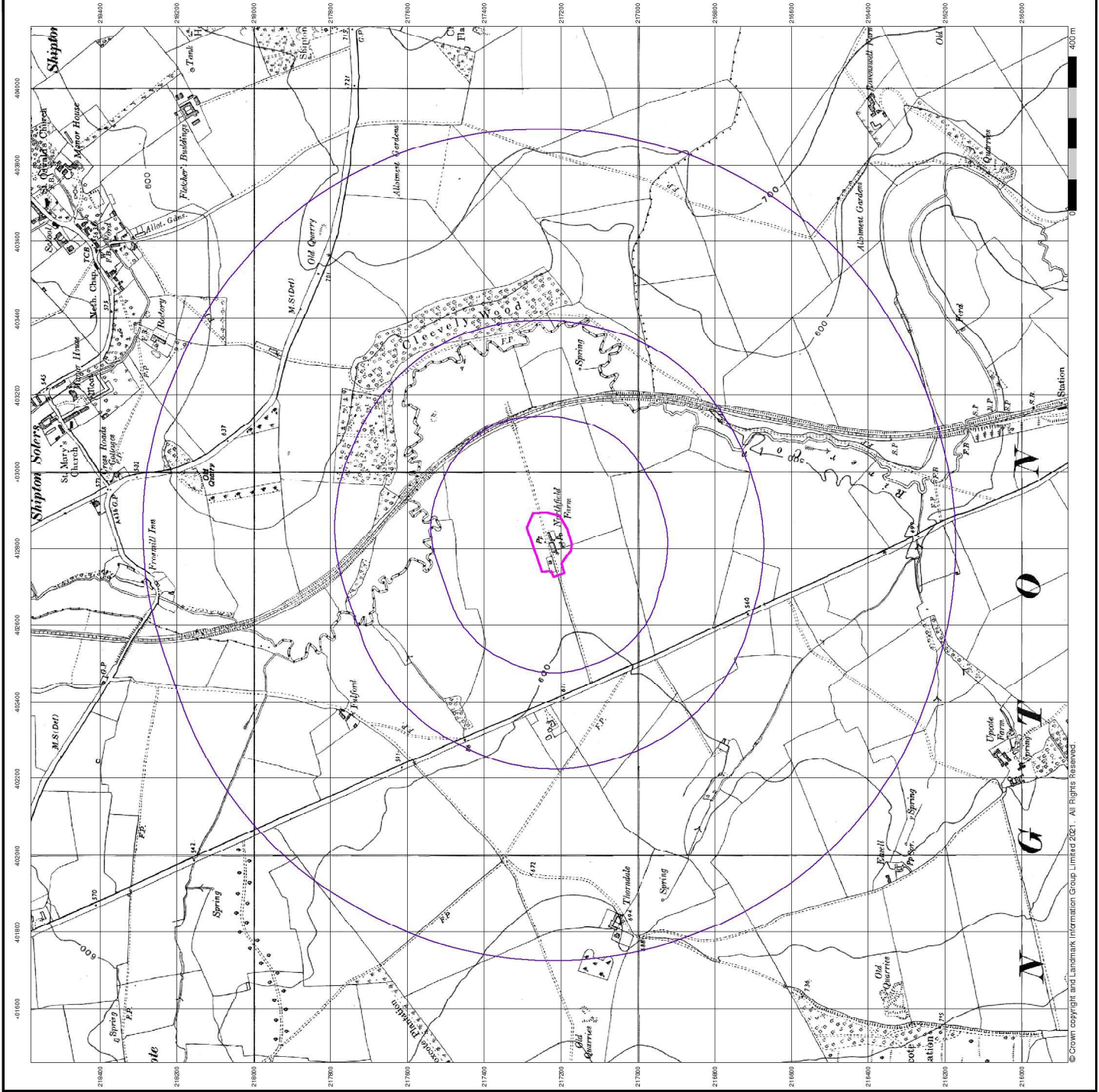



Ordnance Survey Plan Published 1966

Source map scale - 1:10,000

The historical maps shown were reproduced from maps predominantly held at the Ordnance Survey's National Grid. Some of the maps published in 1966 at the 1:2,500 scale were selected for mapping urban areas; these maps were used to update the 1:10,560 maps. The published date given therefore is often some years later than the surveyed date. Before 1938, all OS maps were based on the Cassini Projection, with independent surveys of a single county or group of counties, giving rise to significant inaccuracies in outlying areas. In the late 1940s, a Provisional Edition was produced, which updated the 1:10,560 mapping from a number of sources. The maps appear unfinished - with all military camps and other strategic sites removed. These maps were initially overprinted with the National Grid. In 1970, the first 1:10,000 maps were produced using the Transverse Mercator Projection. The OS maps are updated at intervals of 10 years or so for urban areas.

Map Name(s) and Date(s)

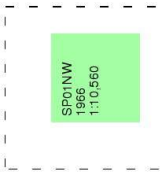

Historical Map - Slice A

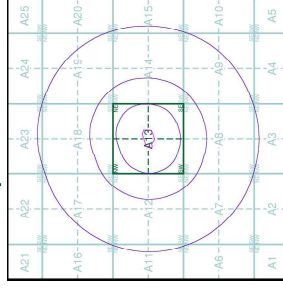

Order Details

Order Number: 278658895_L_1
Customer Ref: 74441
National Grid Reference: 402810, 217230
Slice: A
Site Area (Ha): 1.33
Search Buffer (m): 1000

Site Details

Northfield Farm, Withington Road, Andoversford, GL54 4LL



Tel: 0844 844 882
Fax: 0844 844 885
Web: www.environcheck.co.uk

**Ordnance Survey Plan
Published 1972**

Source map scale - 1:10,000

The historical maps shown were reproduced from maps predominantly held at the Ordnance Survey National Grid. Some of the maps published in 1964 at the 1:2,500 scale were selected for mapping urban areas; these maps were often some years later than the surveyed date. Before 1938, all OS maps were based on the Cassini Projection, with independent surveys of a single county or group of counties, giving rise to significant inaccuracies in outlying areas. In the late 1940s, a Provisional Edition was produced, which updated the 1:10,000 mapping from a number of sources. The maps appear unfinished - with all military camps and other strategic sites removed. These maps were initially overprinted with the National Grid. In 1970, the first 1:10,000 maps were produced using the Transverse Mercator Projection. The maps are up to date and recent, with new editions appearing every 10 years or so for urban areas.

Map Name(s) and Date(s)

SPD1NW
1972
1:10,000

Historical Map - Slice A

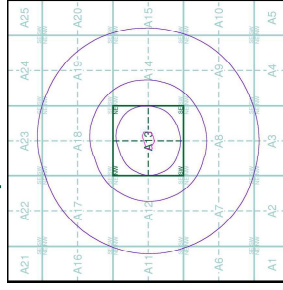

Order Details

Order Number: 278658895_L_1
Customer Ref: 74441
National Grid Reference: 402810, 217230
Slice: A
Site Area (Ha): 1.33
Search Buffer (m): 1000

Site Details

Northfield Farm, Withington Road, Andoversford, GL54 4LL

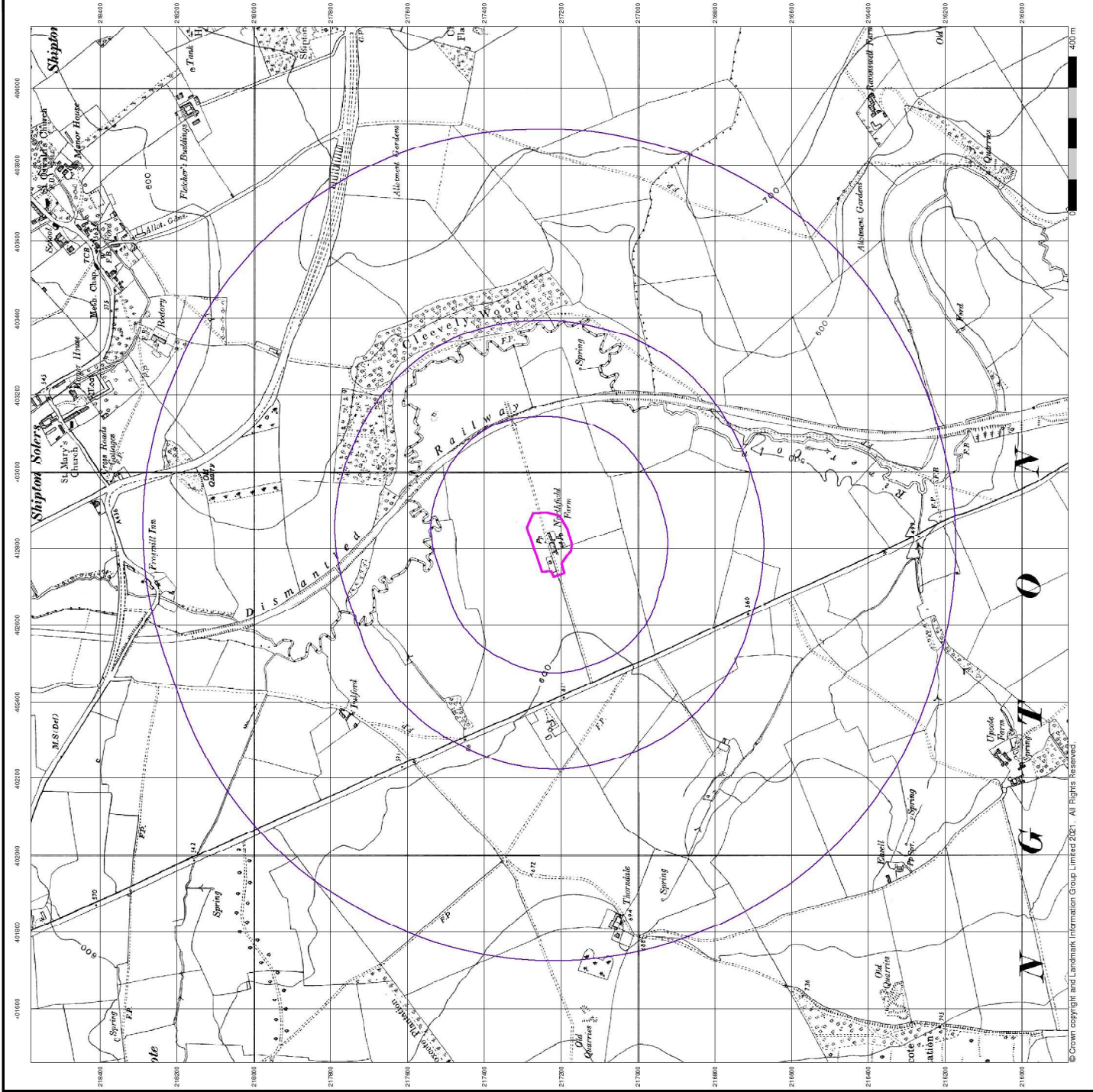

© Crown copyright and Landmark Information Group Limited 2021. All Rights Reserved.

Ordnance Survey Plan Published 1982

Source map scale - 1:10,000

The historical maps shown were reproduced from maps predominantly held at the Ordnance Survey's National Grid. The first OS map, published in 1864, was at a scale of 1:25,000. The 1:25,000 scale was used for mapping urban areas; these maps were used to update the 1:10,000 maps. The published date given therefore is often some years later than the surveyed date. Before 1938, all OS maps were based on the Cassini Projection, with independent surveys of a single county or group of counties, giving rise to significant inaccuracies in outlying areas. In the late 1940s, a Provisional Edition was produced, which updated the 1:10,000 mapping from a number of sources. The maps appear unfinished - with all military camps and other strategic sites removed. These maps were initially overlaid with the National Grid. In 1970, the first 1:10,000 maps were produced using the Transverse Mercator Projection. The OS maps are updated at intervals of 10 years or so for urban areas.

Map Name(s) and Date(s)

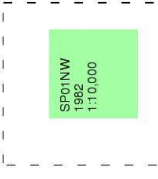

Historical Map - Slice A

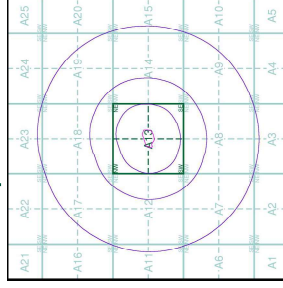

Order Details

Order Number: 278658895_L_1
 Customer Ref: 74441
 National Grid Reference: 402810, 217230
 Slice: A
 Site Area (Ha): 1.33
 Search Buffer (m): 1000

Site Details

Northfield Farm, Withington Road, Andoversford, GL54 4LL

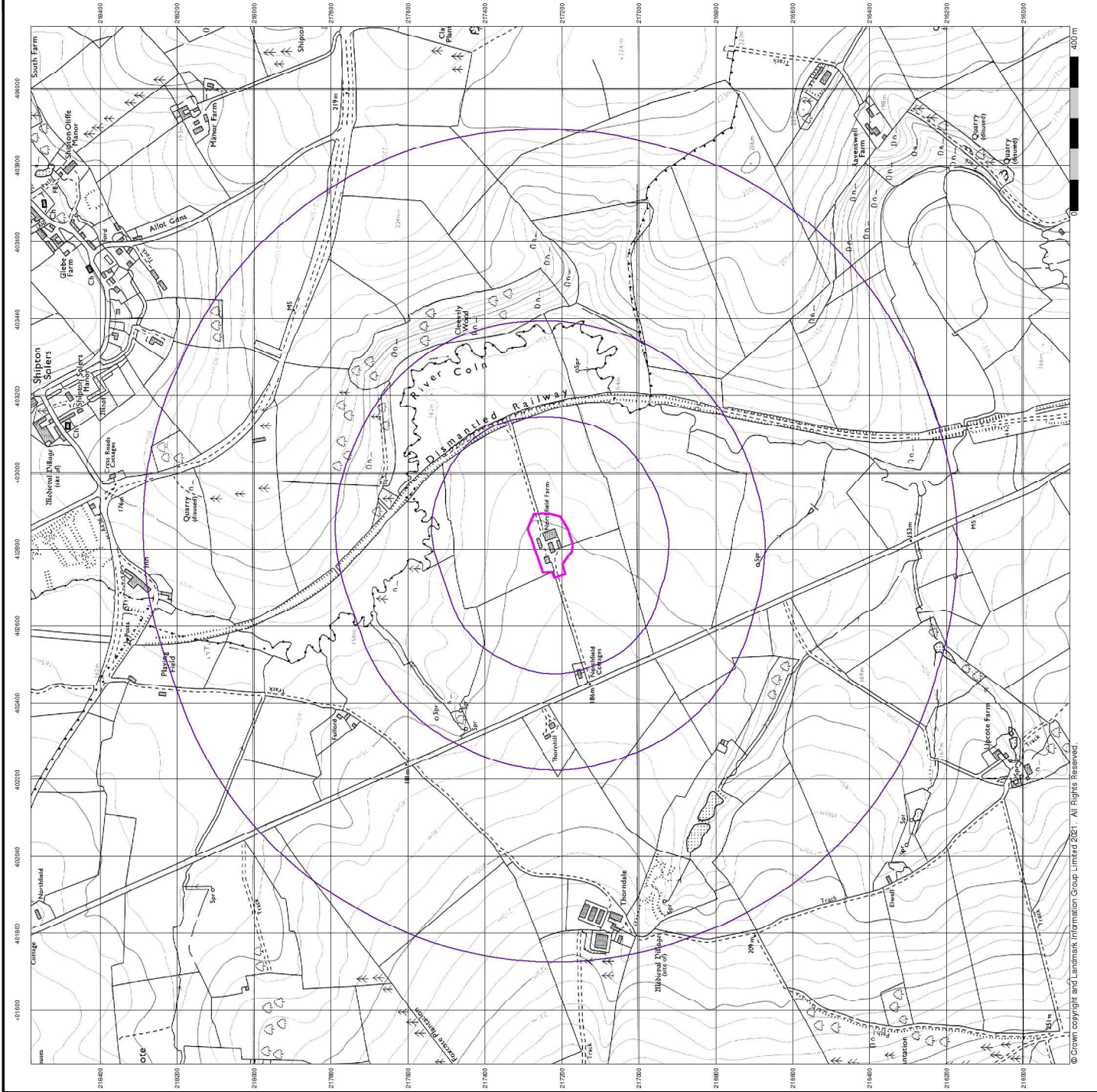

The historical maps shown were produced from the Ordnance Survey's 1:10,000 scale maps which were originally published in 1970. The data which underpins the 1:10,000 maps is highly detailed showing buildings, fences and field boundaries as well as all roads, tracks and paths. Road names are also included together with the relevant road number and classification. Boundary information depiction includes county, unitary authority, district, civil parish and constituency.

Map Name(s) and Date(s)

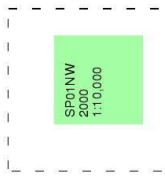

Historical Map - Slice A

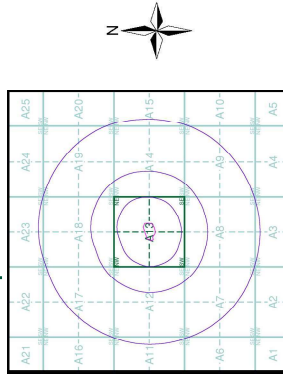

Order Details

Order Number: 278658895_L_1
Customer Ref: 74441
National Grid Reference: 402810, 217230
Slice: A
Site Area (Ha): 1.33
Search Buffer (m): 1000

Site Details

Northfield Farm, Withington Road, Andoversford, GL54 4LL

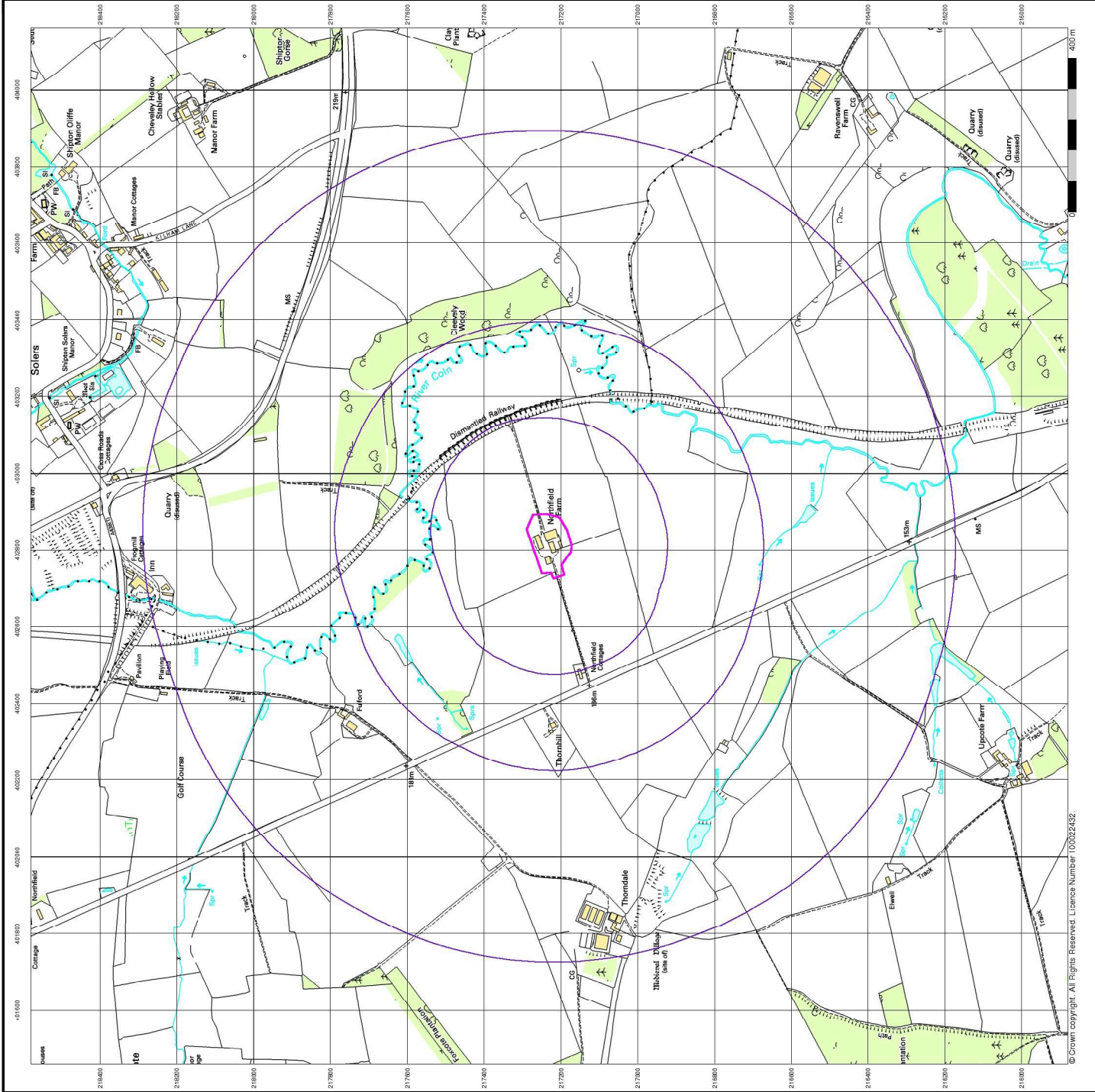

Map Name(s) and Date(s)

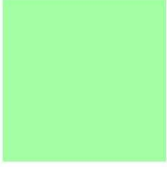

Street View Map - Slice A

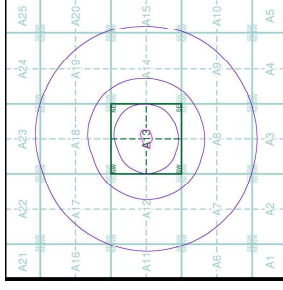

Order Details

Order Number: 278658895_L_1
Customer Ref: 74441
National Grid Reference: 402810, 217230
Slice: A
Site Area (Ha): 1.33
Search Buffer (m): 1000

Site Details

Northfield Farm, Withington Road, Andoversford, GL54 4LL

