

175FD rafters to new section and to replace existing rafters

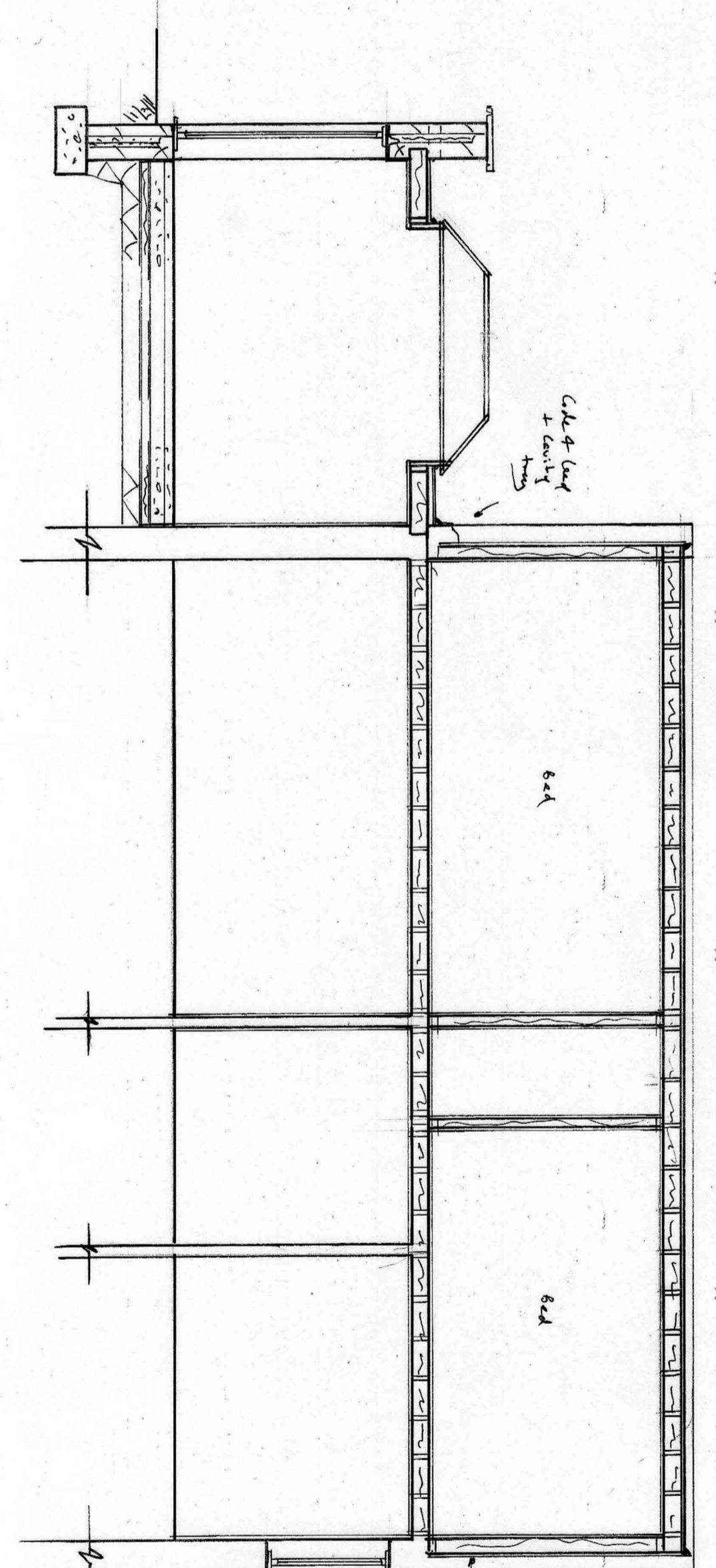
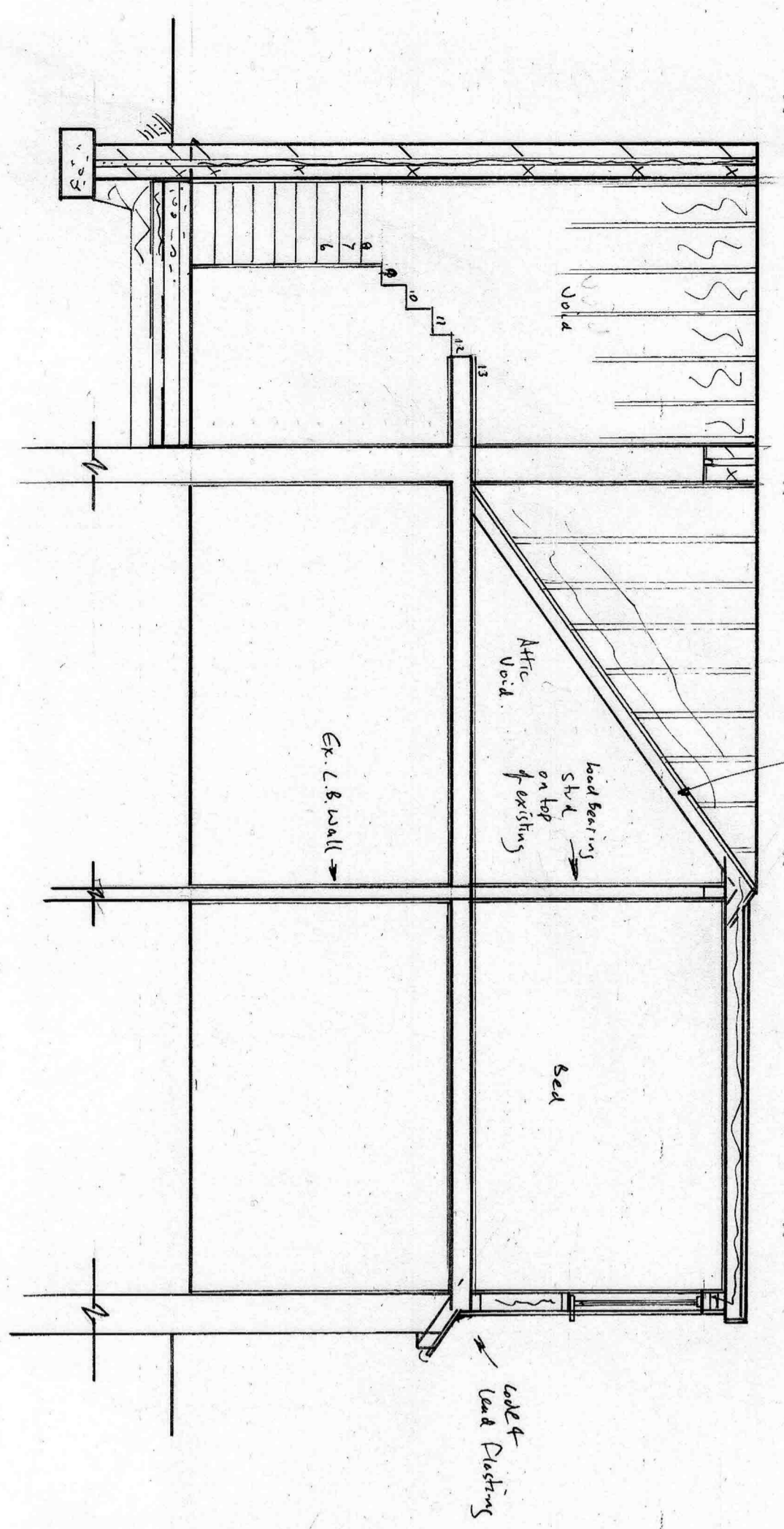

All 175FD rafters - built up flat roof to 600mm x 600mm. Minimal Air - as per (return) 18mm UWB Rig laid to All NEW 175FD See spec for insulation options 12.5mm plasterboard + 100mm 175FD joists @ 400mm CC

Downer Sills + Footings - Vertical lines plain tiles above to match main roof 25x38 treated battens Breakable membrane 125FD Sill @ 400mm CC Rm 05B 125mm G.C. slab + 200mm concrete between gable end building 125mm plasterboard + 100mm

Disc Waterhead openings

600mm x 600mm roof water tank for water details show 180

125mm fibre beam to 200mm depth

Concrete ties to water overhanging concrete membrane 25x38 treated battens 125FD joists @ 400mm CC See spec for insulation options 125FD All have plasterboard + 100mm

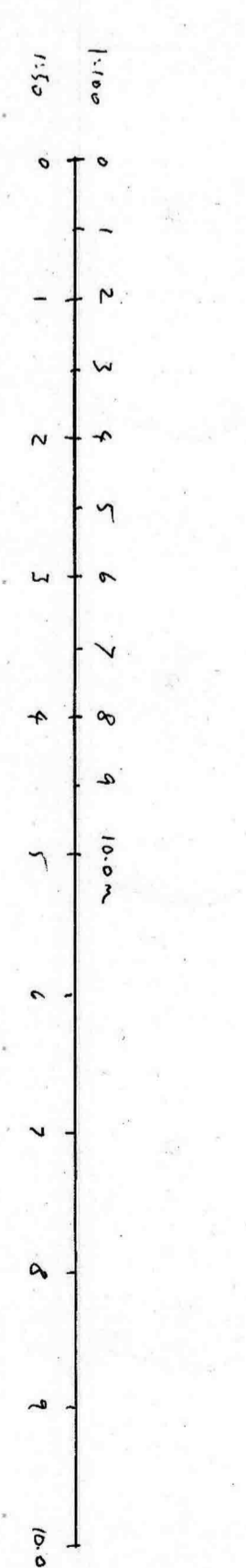
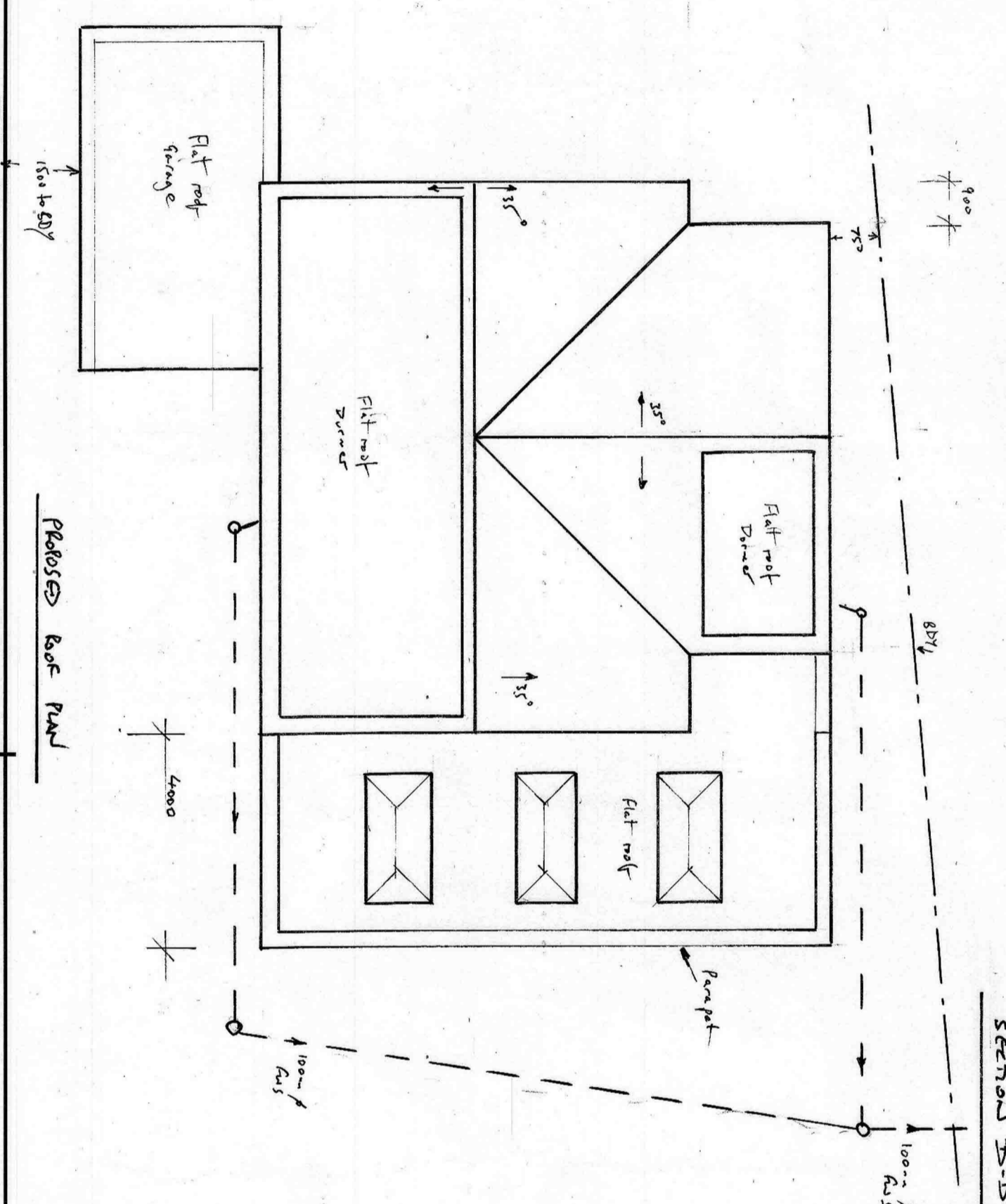
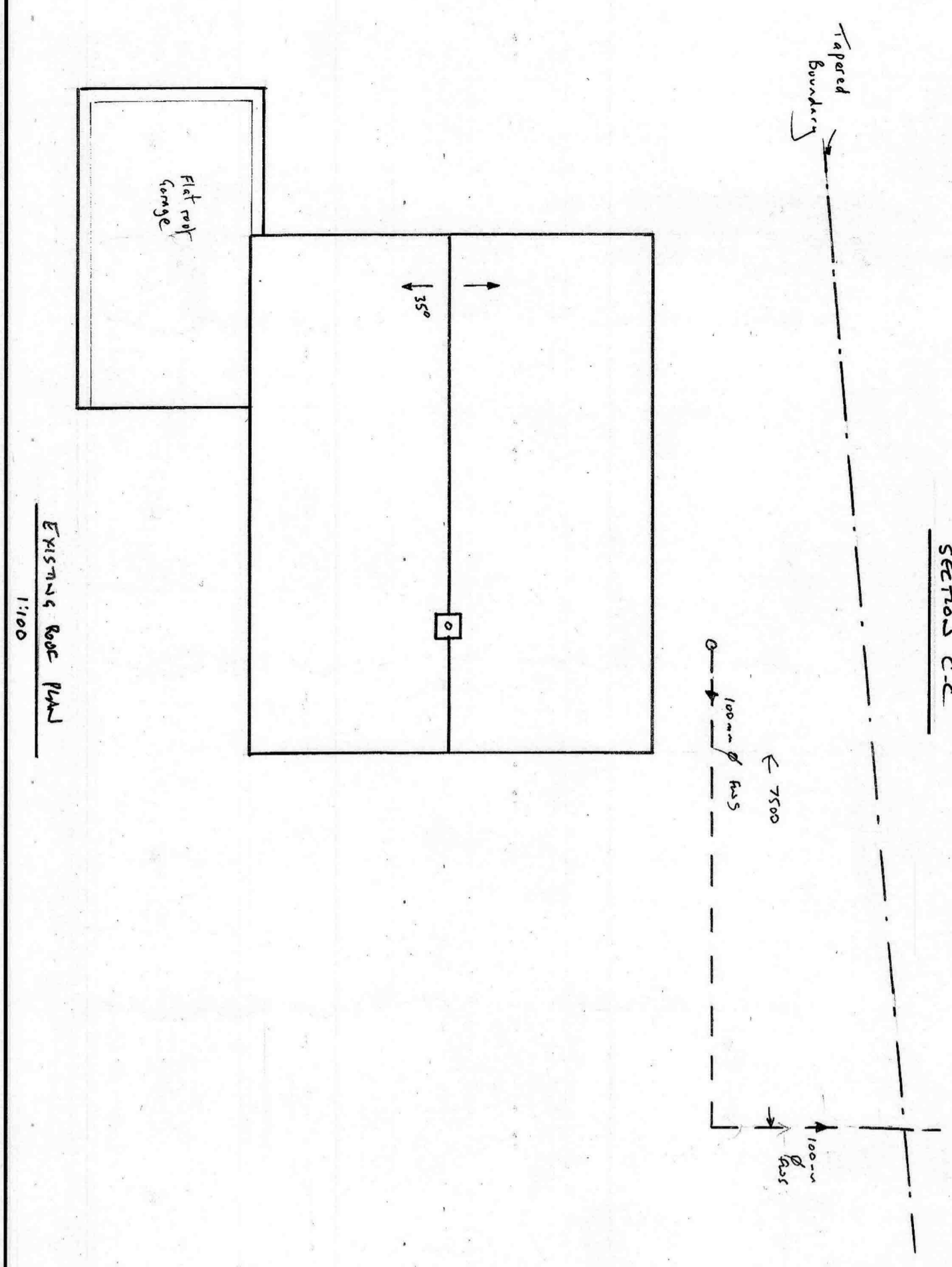
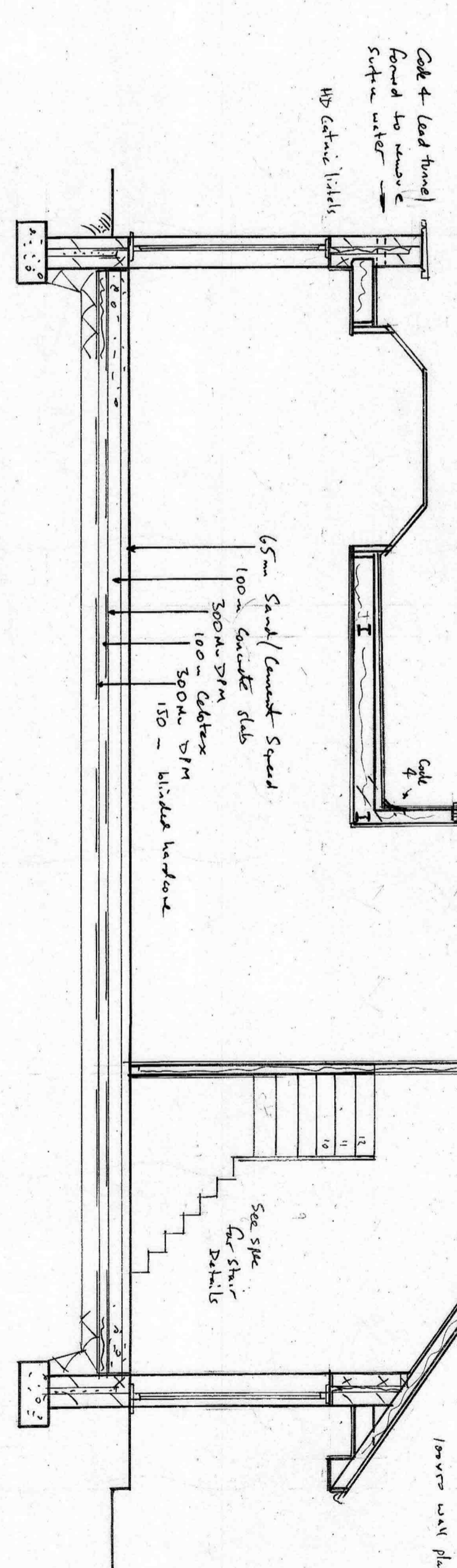
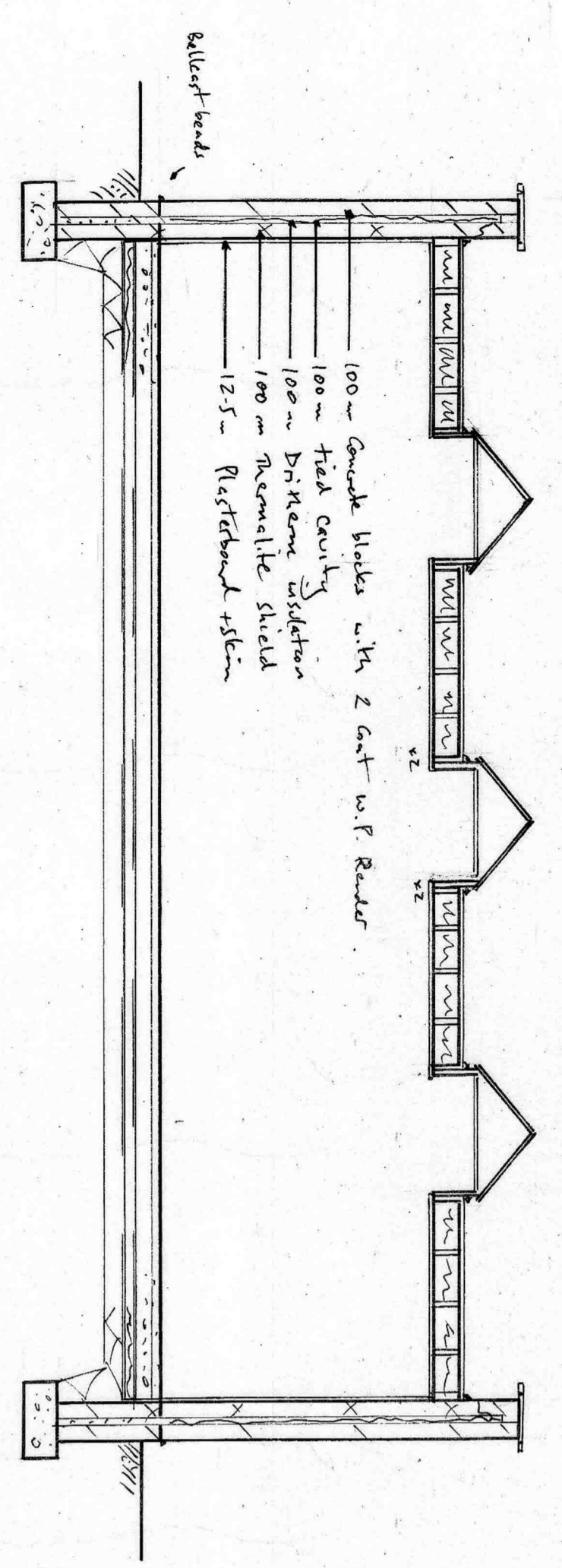

NOTES: All dimensions must be checked on site and not scaled from this drawing.

A	Date	Revisions

Scale bar  
0 1 2 3 4 5 6 7 8 1:100  
0 1 2 3 4 1:50  
For Building Regulation purposes these plans are to be read in conjunction with the written specification and structural report.

**KEECH DESIGN SERVICES LTD**  
**1 HARBOUR CLOSE SWINDON**  
**07778 324228**  
**ROBERT.KEECH@NTL.WORLD.COM**

Job Title: SECTIONS  
Drawing Title: SINGLE STOREY EXTENSION TO SIDE & GABLE, 10FT CANTILEVER WITH DOORWAYS AT NO 4 TOP ROAD KEMPTON RD SW 4E9

Scale: 1:50 1:100  
Date: NOV 2023  
Drawn by: [redacted]

Drawn by: 23/08/23 (1)  
Rev: [redacted]