

Previously Approved Ground Floor Plan
PLOT A:
PLANNING NUMBER: 23/P/01301

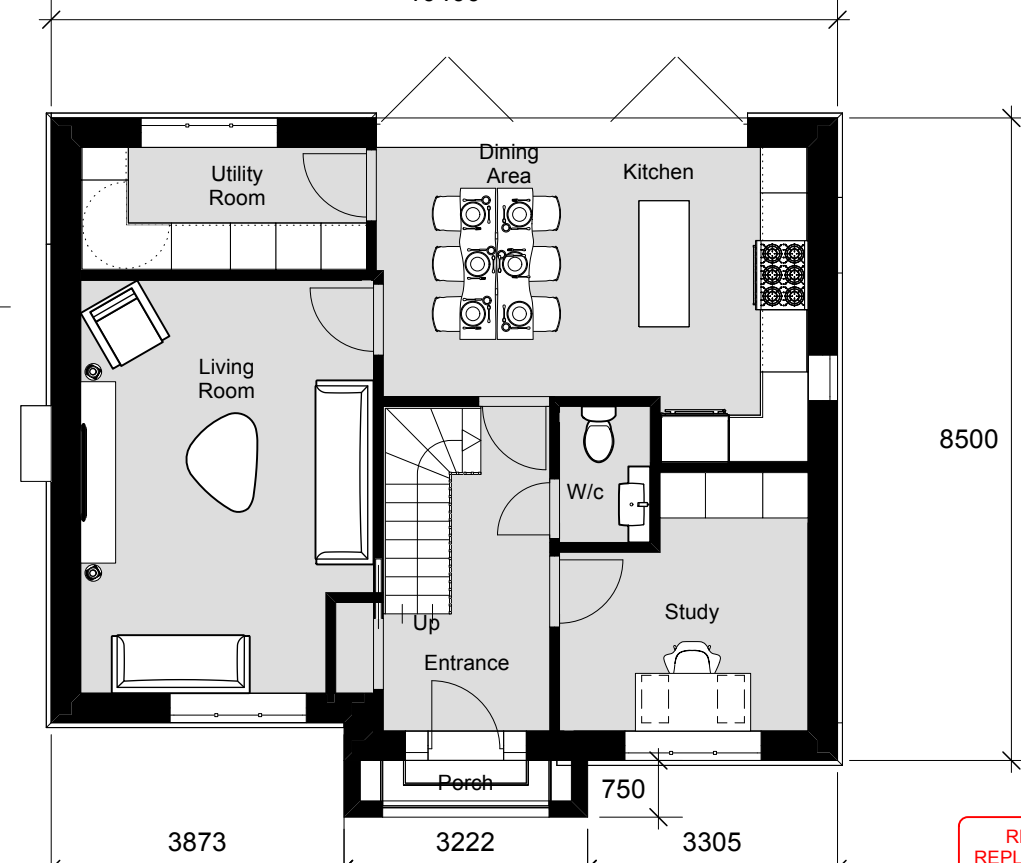

Previously Approved Ground Floor Plan

PLOT B:
PLANNING NUMBER: 23/P/01301

sb
ASSOCIATES

The Long Barn, High House Farm, Shere,
Surrey, GU5 9BU T: 01306 731180
M:07818 422080
E:info@simonbestassociates.com

Copyright © 2023 Simon Best Associates Ltd. All rights reserved.

Sheet Title: Approved and Proposed Ground Floor Plans
Client: Mr M Dolgovs
Address: Rosedene Bungalow, Peaslake Lane, Peaslake, Guildford, Surrey, GU5 9RJ
Drawing Title: Variation of Conditions
Scale: 1:100 @ A3
Date: November 2023

REAR WINDOW REPLACED WITH TWO SINGLE FIXED WINDOWS

REAR PATIO DOORS REDUCED IN WIDTH TO COMPLY WITH SAP ASSESSMENTS

REAR WINDOW REPLACED WITH TWO SINGLE FIXED WINDOWS

REAR PATIO DOORS REDUCED IN WIDTH TO COMPLY WITH SAP ASSESSMENTS

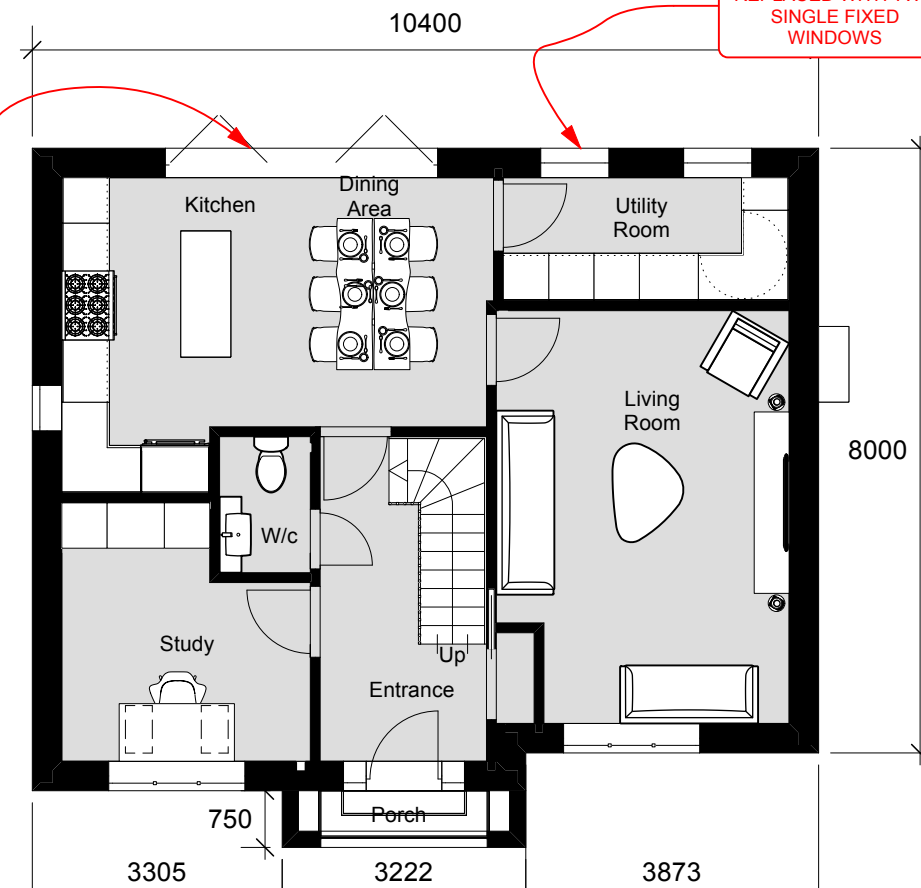

Proposed Ground Floor Plan
PLOT A:

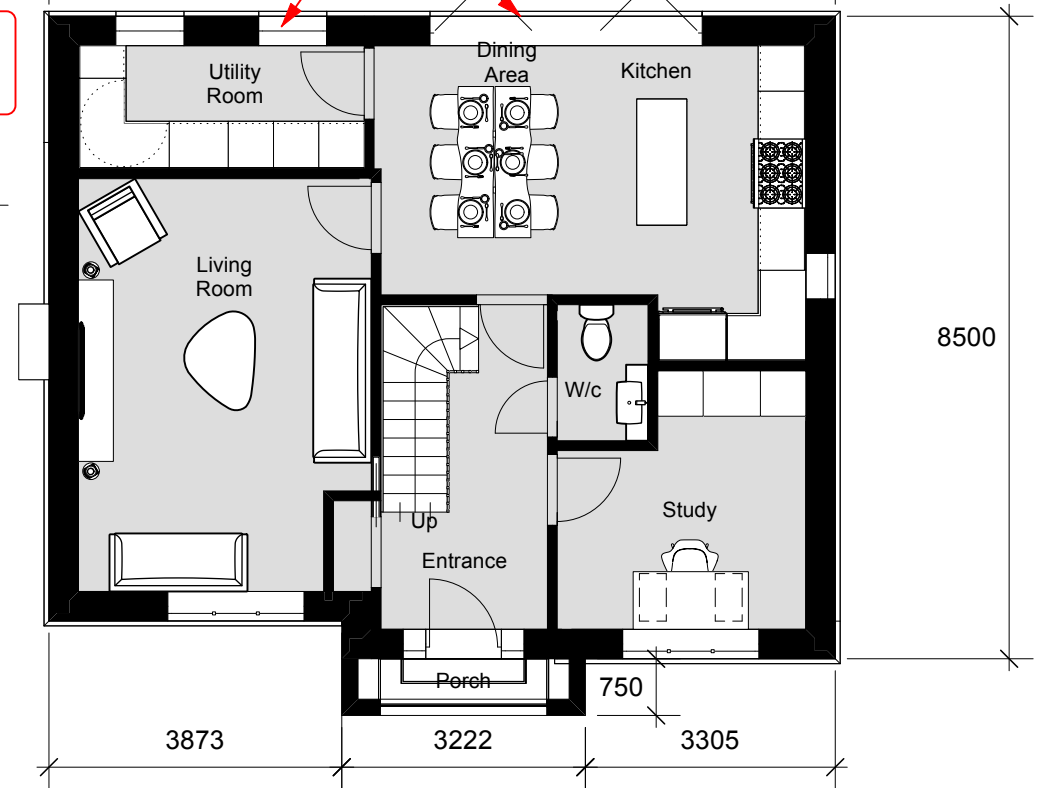

Proposed Ground Floor Plan
PLOT B:

