

Existing Section A-A \_ scale 1:50 @ A1



EXISTING SECTION A-A

Existing Elevations & Ground Floor Plan \_ scale 1:100 @ A1



EXISTING FRONT ELEVATION

EXISTING REAR ELEVATION

EXISTING SIDE ELEVATION -A-

EXISTING SIDE ELEVATION -B-

EXISTING GROUND FLOOR PLAN

Existing Floor Plans \_ scale 1:50 @ A1

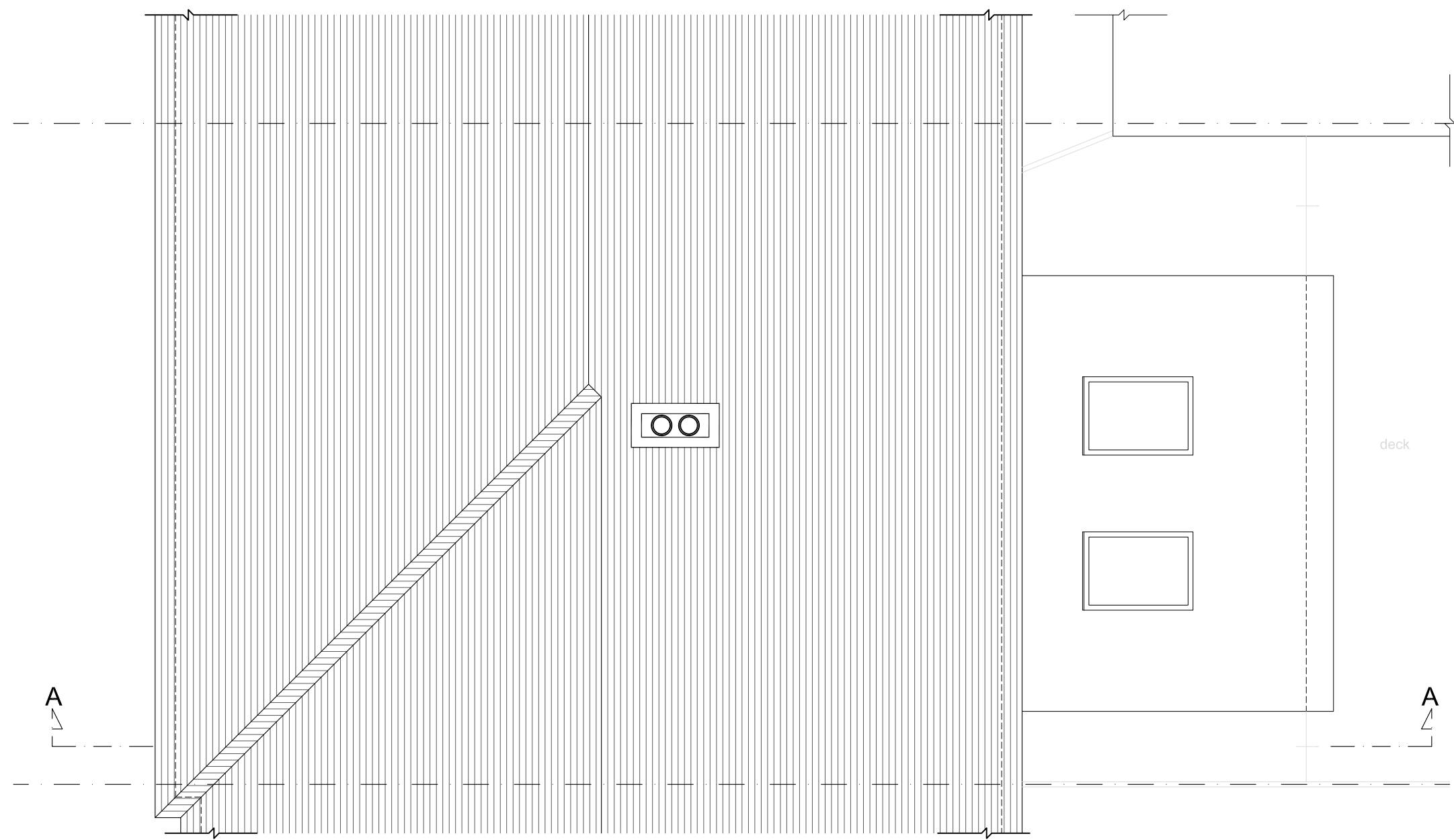

EXISTING ROOF PLAN

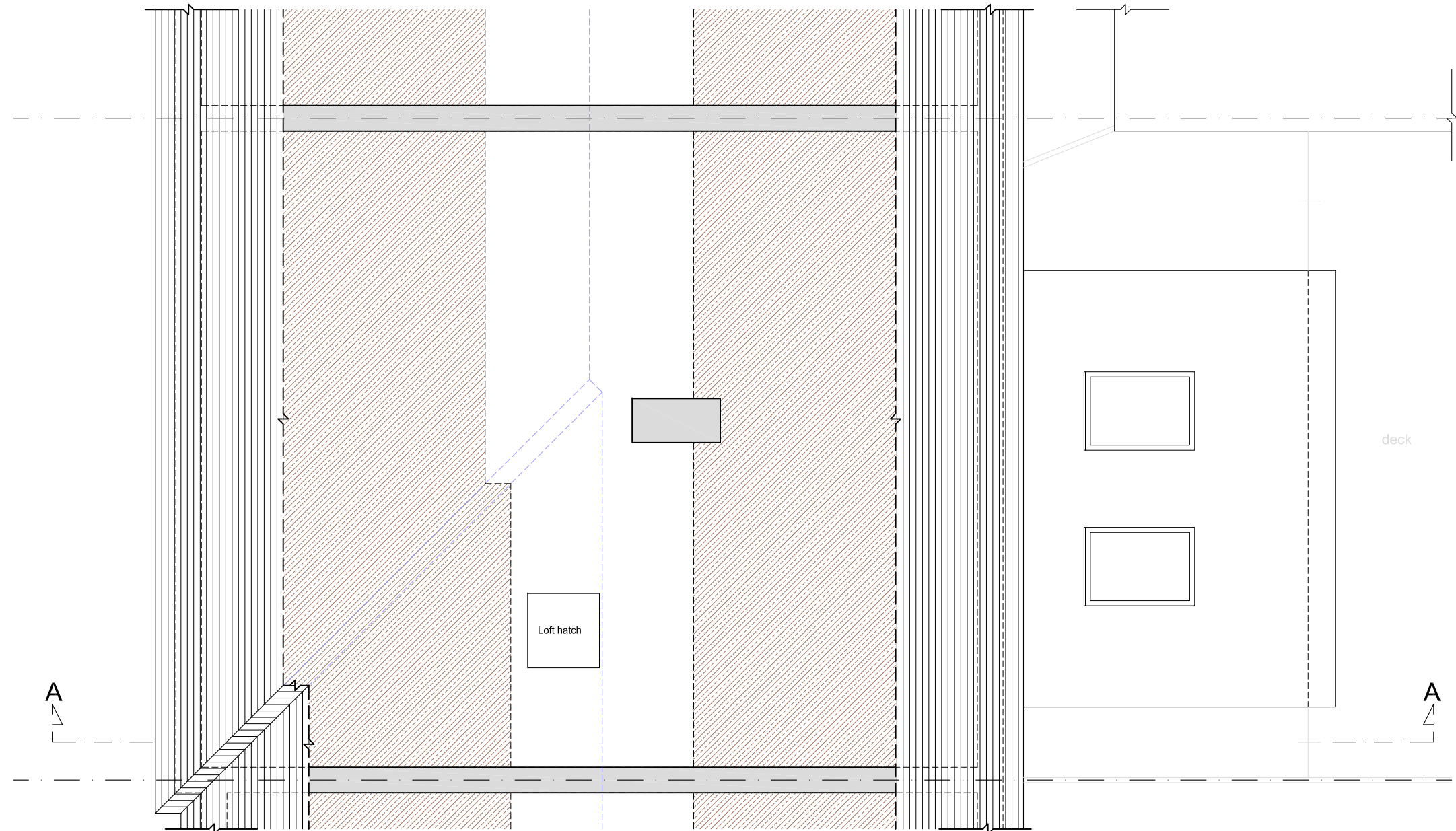

Headroom < 1.8m EXISTING LOFT FLOOR PLAN

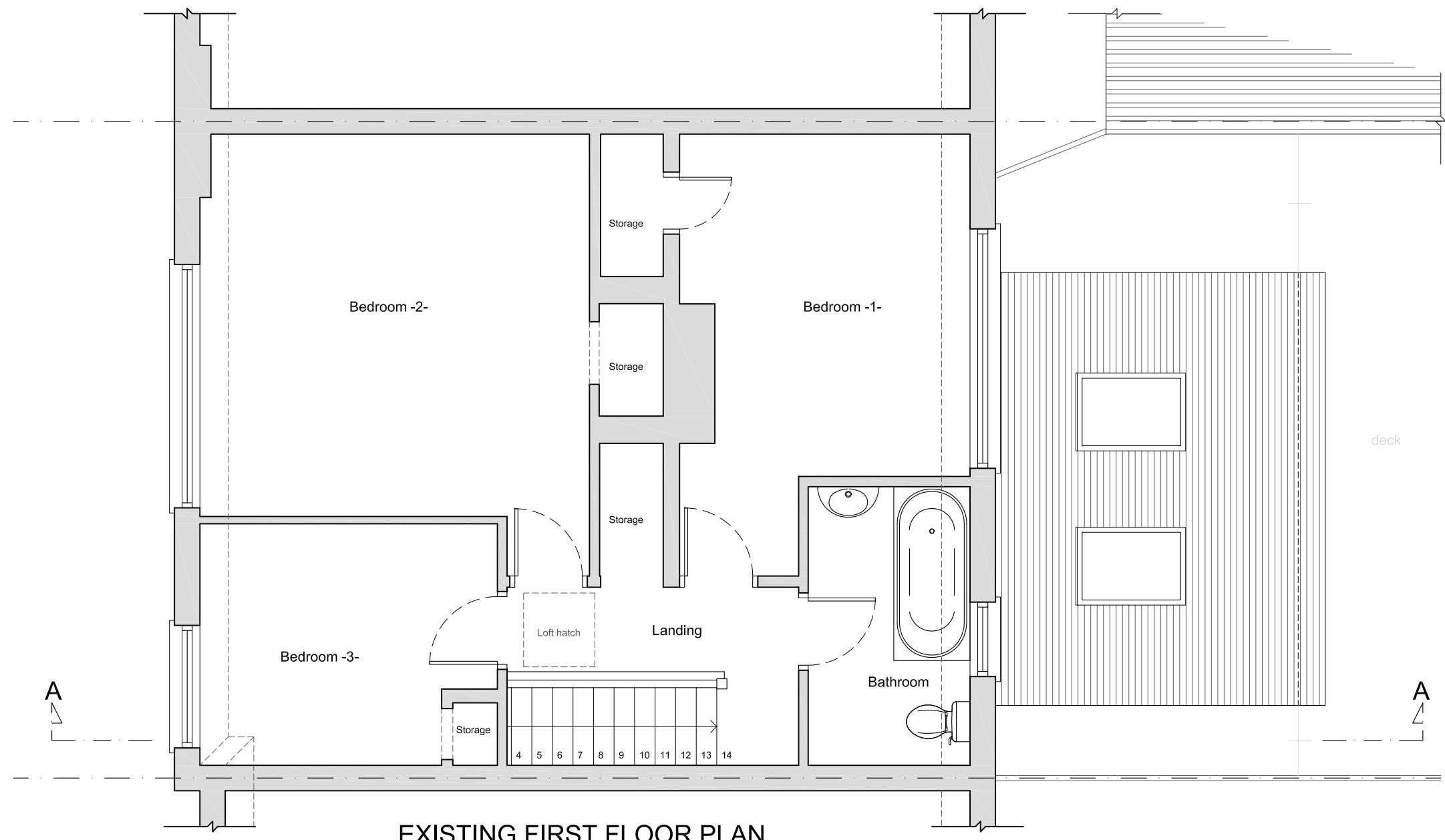

EXISTING FIRST FLOOR PLAN

Copyright © The Loft Room  
 This drawing which is the property of The Loft Room Ltd is the subject of Intellectual Property Rights including copyright and design right and shall not be reproduced, copied, loaned or submitted to any other party without the written consent of The Loft Room Ltd.  
 Any discrepancies to be reported to The Loft Room Ltd prior to setting out or ordering of any materials.

- Notes:**
- All new materials to match existing.
  - All new side windows to be obscure-glazed and fixed shut up to 1.7m above internal floor level.
  - All roof lights should not project by more than 150mm above the roof slope.
  - No part of the proposed development should be higher than the original ridge level.
  - Proposed staircase is shown as a guide. Exact layout and dimensions is to be confirmed by the staircase company and the Building Control on site.
  - New casement window sizes to be confirmed with client on site.
  - Plans may change after Contract is Signed subject to Final Design and Specific Structural Engineer Specifications.
  - The Contractor should check all dimensions on site prior to ordering materials or fitting any steel beams/timber joists.
  - Exact position and size of all chimney stacks/breasts to be confirmed on site prior to ordering materials. In case the proposed structure is affected, the Contractor should report back to the Engineer or Architect.
- General Notes on Layout and Furniture:**  
 Please note furniture, beds, kitchens and cupboard shown are for illustration purposes only and are Not Included in the Contract UNLESS PREVIOUSLY AGREED and/or OTHERWISE SPECIFIED on plans.

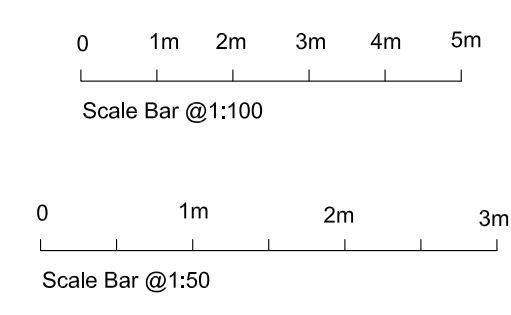

**THE LOFT ROOM**  
 BUILDING ABOVE THE REST

Email: [info@theloftroom.com](mailto:info@theloftroom.com) Web: [www.theloftroom.co.uk](http://www.theloftroom.co.uk)  
 Registered Office: Causeway House, 13 The Causeway, Teddington, TW11 0JR

Project  
 REAR DORMER LOFT CONVERSION AT  
 53 FORD ROAD  
 OLD WOKING  
 GU22 9HJ

Client  
 Julian & Rachel Deborre  
 53 FORD ROAD  
 OLD WOKING  
 GU22 9HJ

Drawing Title  
 EXISTING PLANS, SECTION & ELEVATIONS

Scale	Drawn	Checked	Authorised
1:50, 1:100@A1	-	-	-
	22nd November 2023	-	-

Drawing Number	Rev
LR_23_53FORDROAD_01	B



Proposed Section A-A \_ scale 1:50 @ A1

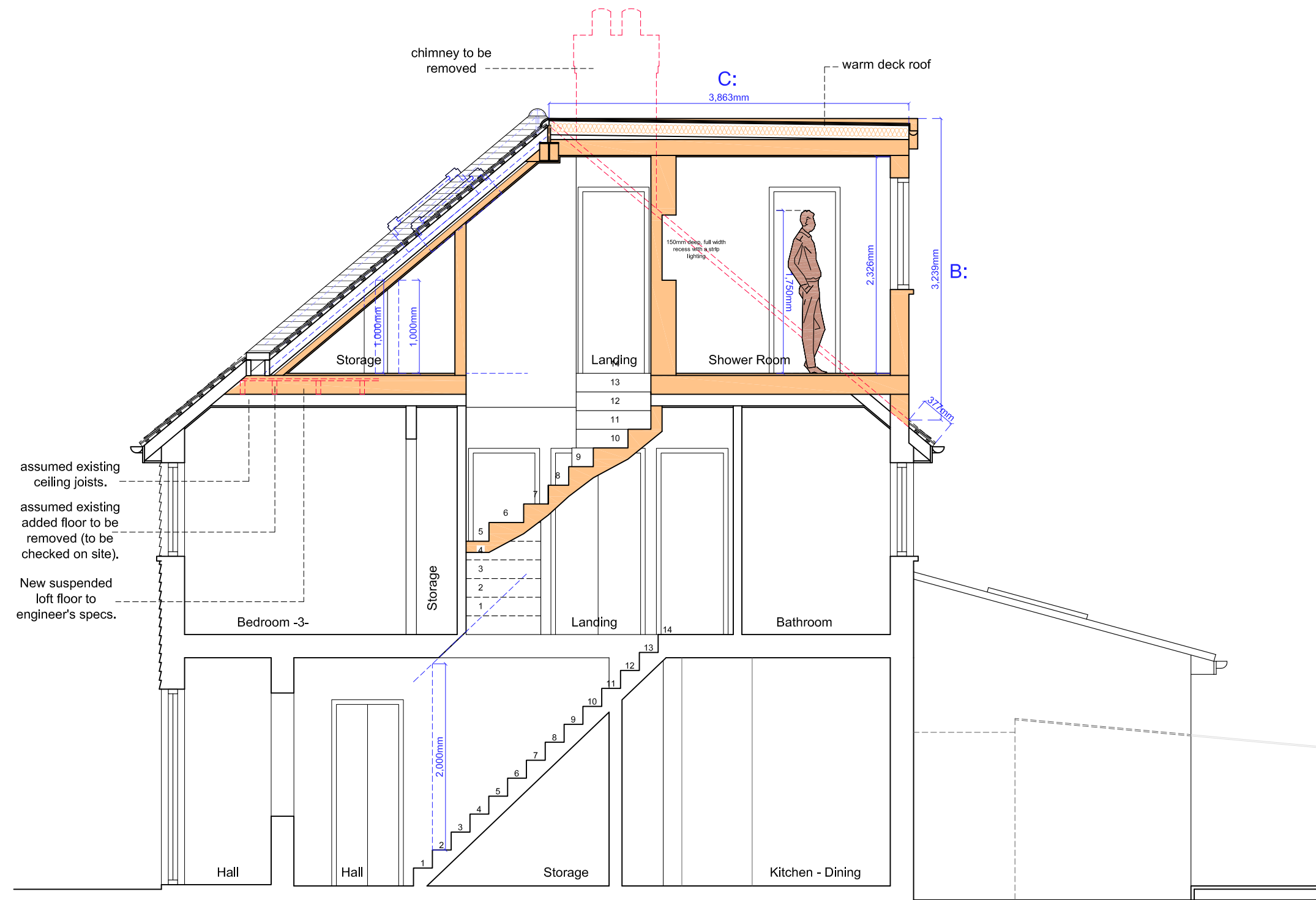

PROPOSED SECTION A-A

Proposed Elevations & Ground Floor Plan \_ scale 1:100 @ A1

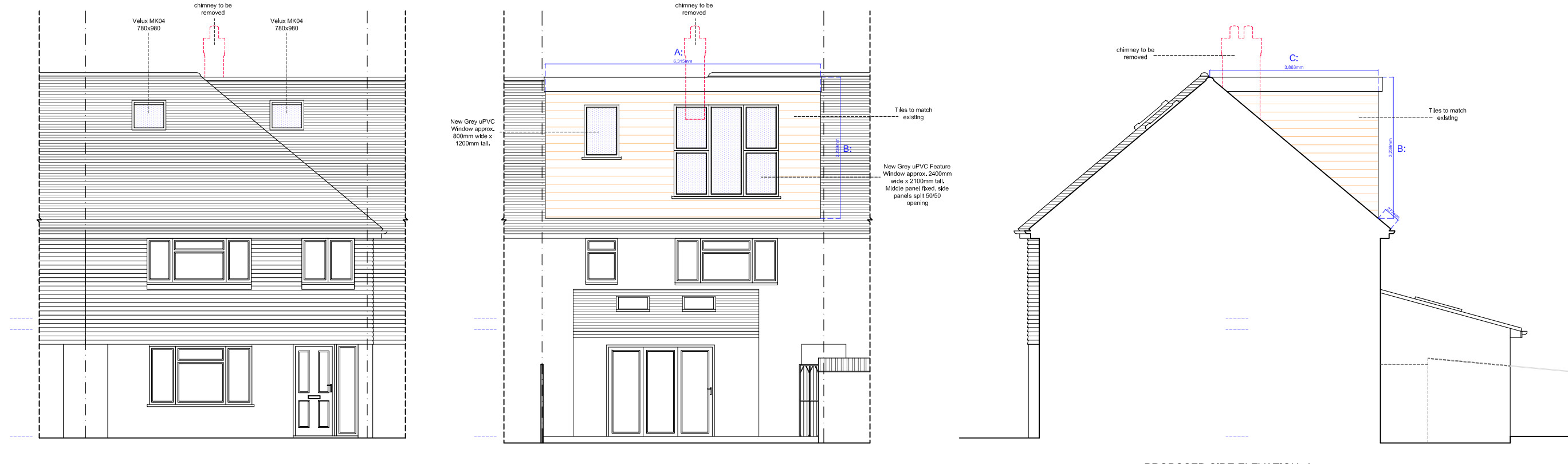

PROPOSED FRONT ELEVATION

PROPOSED REAR ELEVATION

PROPOSED SIDE ELEVATION -A-

VOLUME CALCULATIONS

Volume of Dormer  
 $V = (B \times \frac{1}{2} C) \times A = (3,239 \times \frac{1}{2} \times 3,863) \times 6,315 = 39,50m^3$

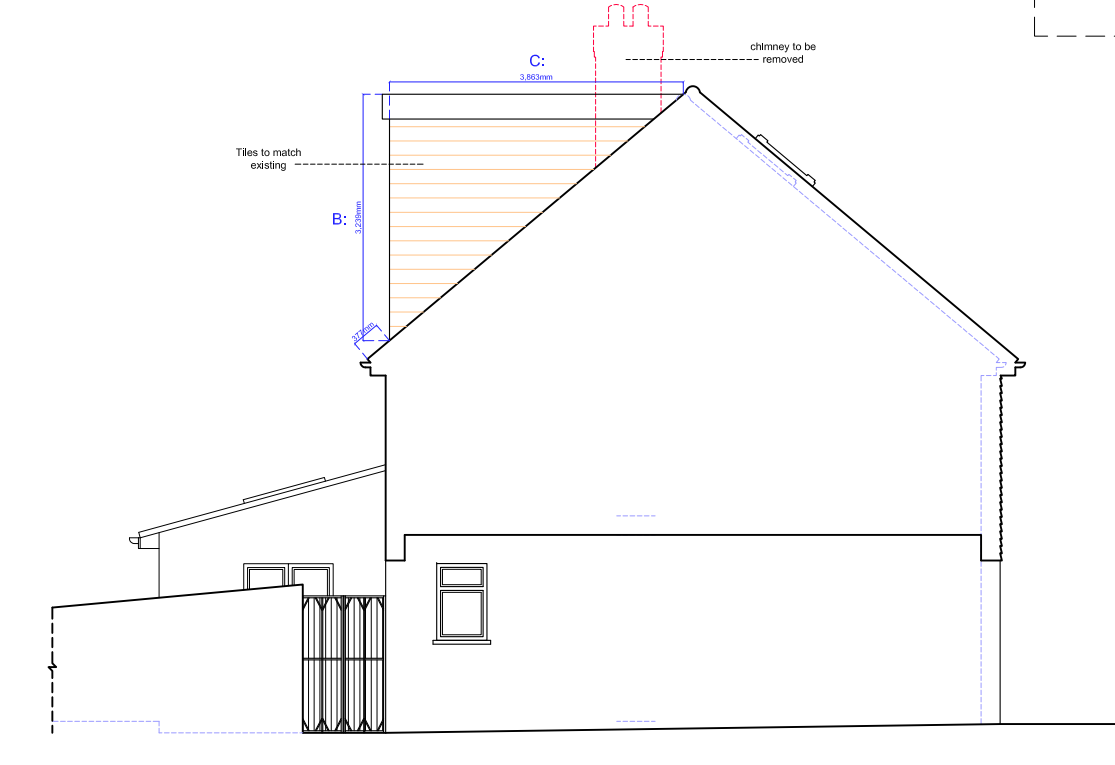

PROPOSED SIDE ELEVATION -B-

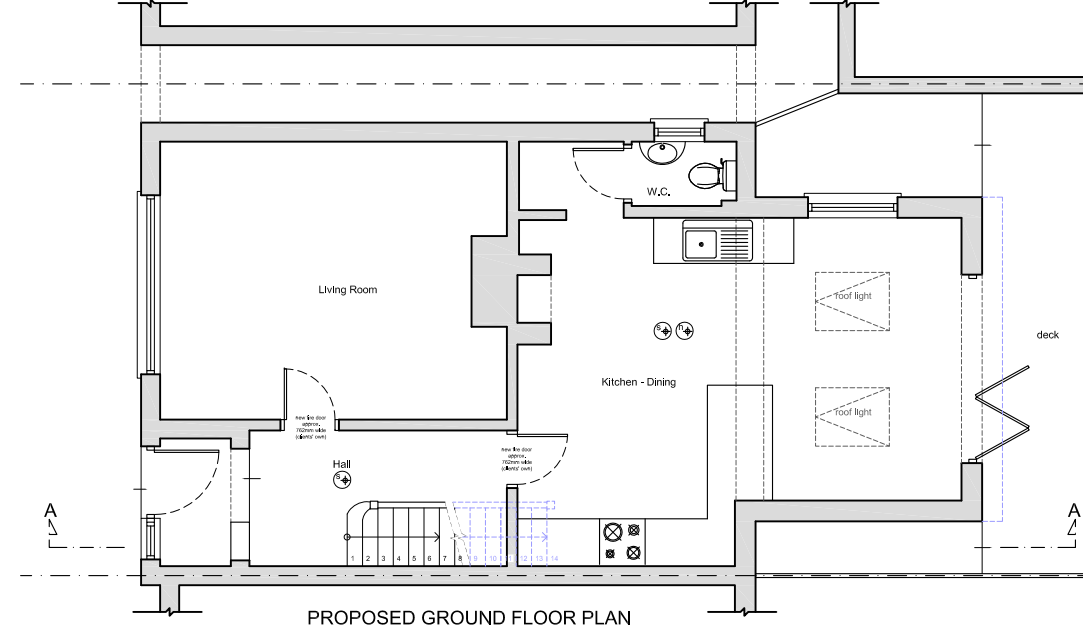

PROPOSED GROUND FLOOR PLAN

Proposed Floor Plans \_ scale 1:50 @ A1

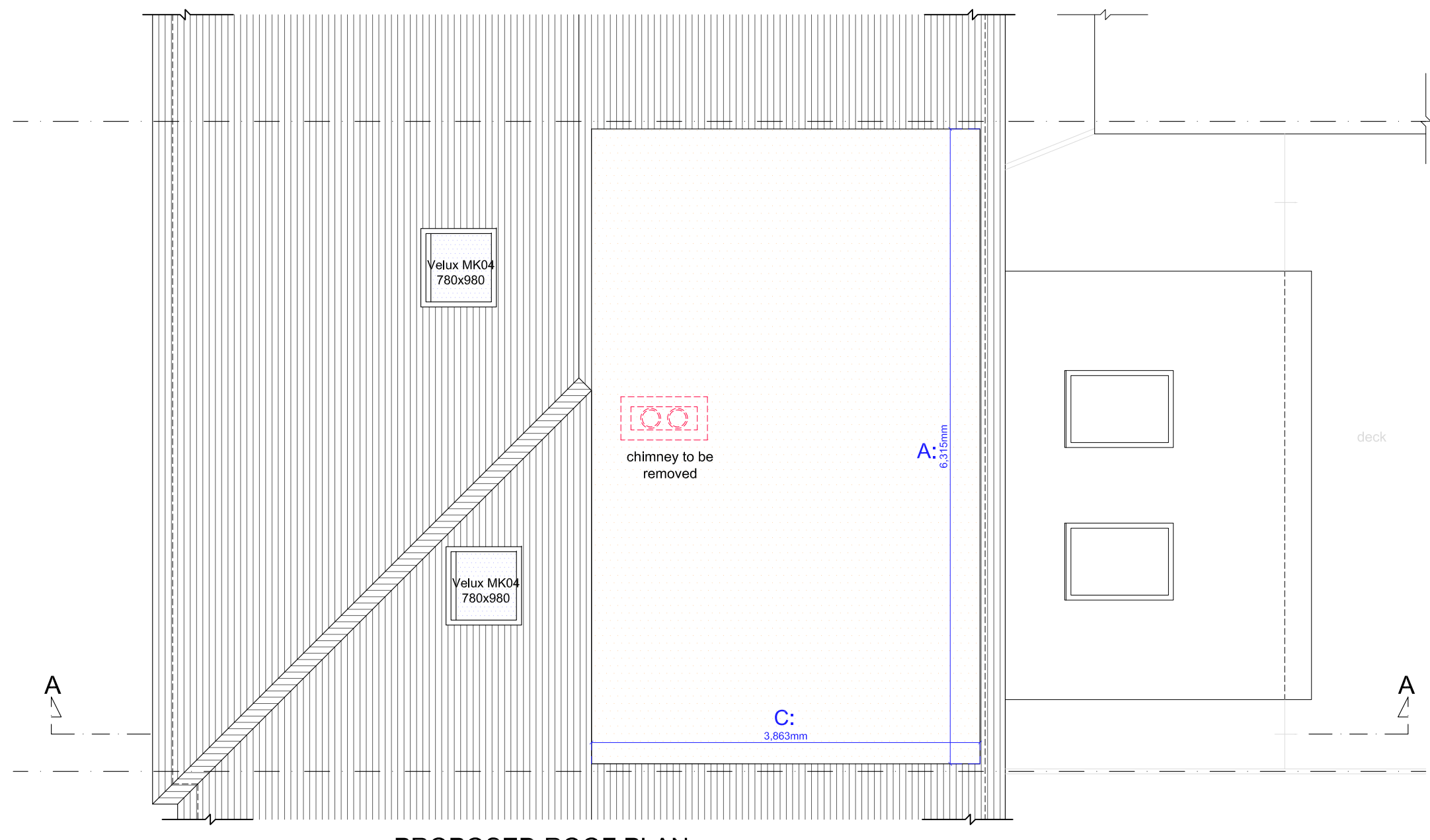

PROPOSED ROOF PLAN

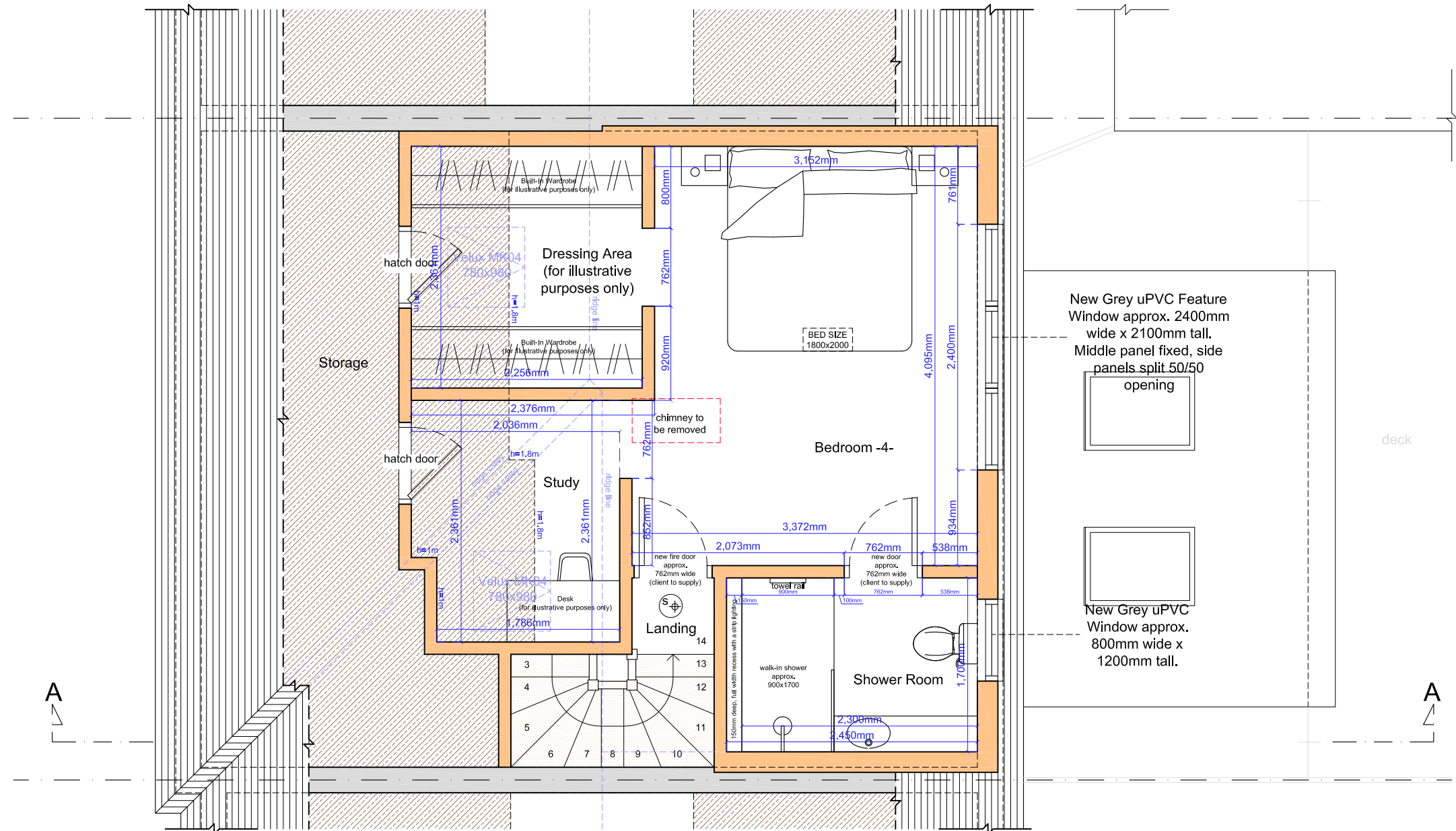

PROPOSED LOFT FLOOR PLAN

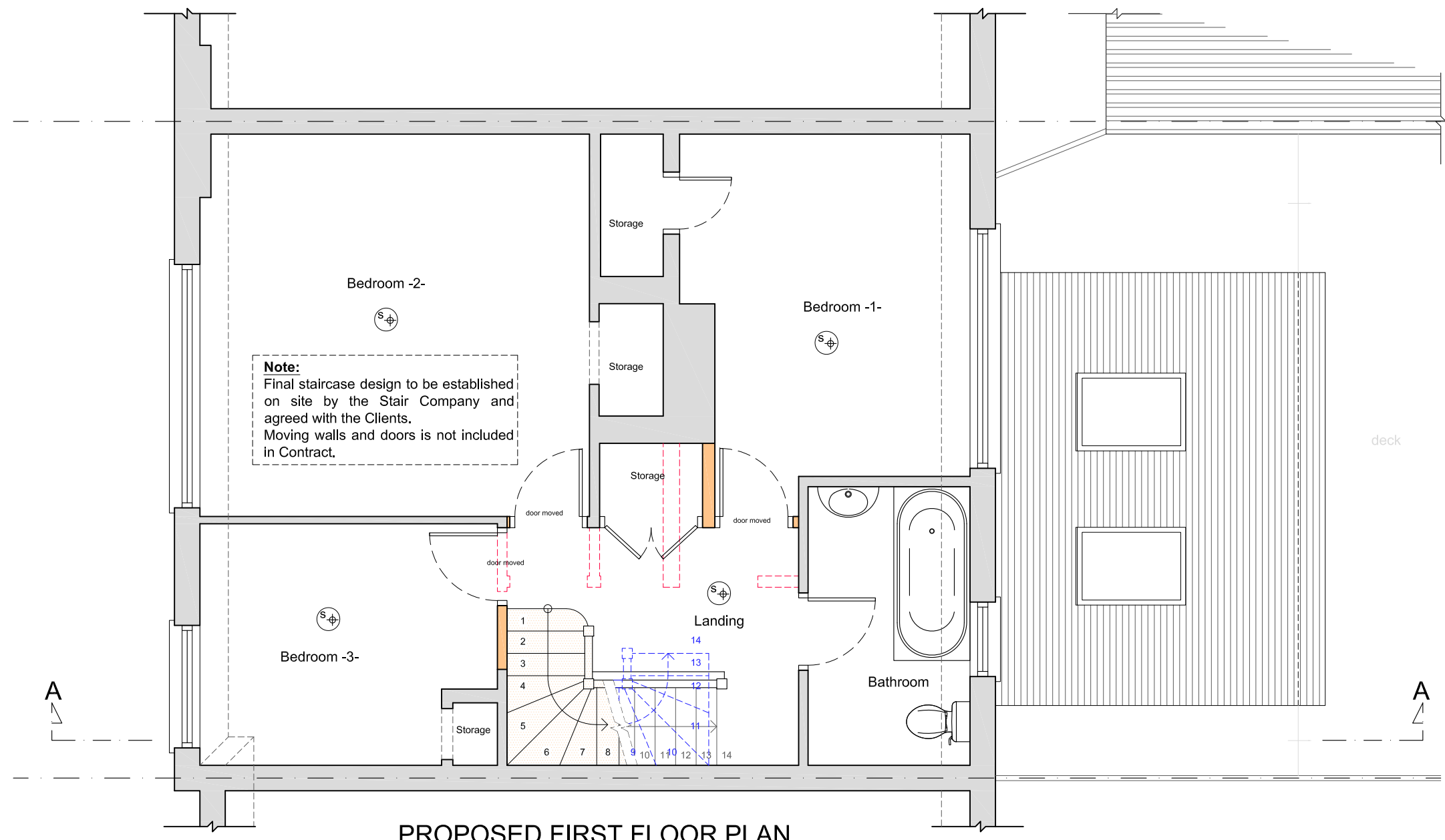

PROPOSED FIRST FLOOR PLAN

Copyright © The Loft Room  
 This drawing which is the property of The Loft Room Ltd is the subject of Intellectual Property Rights including copyright and design right and shall not be reproduced, copied, loaned or submitted to any other party without the written consent of The Loft Room Ltd.  
 Any discrepancies to be reported to The Loft Room Ltd prior to setting out or ordering of any materials.

- Notes:**
- All new materials to match existing.
  - All new side windows to be obscure-glazed and fixed shut up to 1.7m above internal floor level.
  - All roof lights should not project by more than 150mm above the roof slope.
  - No part of the proposed development should be higher than the original ridge level.
  - Proposed staircase is shown as a guide. Exact layout and dimensions is to be confirmed by the staircase company and the Building Control on site.
  - New casement window sizes to be confirmed with client on site.
  - Plans may change after Contract is Signed subject to Final Design and Specific Structural Engineer Specifications.
  - The Contractor should check all dimensions on site prior to ordering materials or fitting any steel beams/timber joists.
  - Exact position and size of all chimney stacks/breasts to be confirmed on site prior to ordering materials. In case the proposed structure is affected, the Contractor should report back to the Engineer or Architect.

**General Notes on Layout and Furniture:**  
 Please note furniture, beds, kitchens and cupboard shown are for illustration purposes only and are Not Included in the Contract UNLESS PREVIOUSLY AGREED and/or OTHERWISE SPECIFIED on plans.

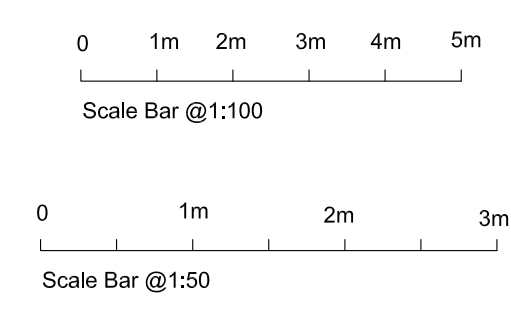

**THE LOFT ROOM**  
 BUILDING ABOVE THE REST  
 Email: info@theloftroom.com Web: www.theloftroom.co.uk  
 Registered Office: Causeway House, 13 The Causeway, Teddington, TW11 0UR

Project  
 REAR DORMER LOFT CONVERSION AT  
 53 FORD ROAD  
 OLD WOKING  
 GU22 9HJ

Client  
 Julian & Rachel Deborre  
 53 FORD ROAD  
 OLD WOKING  
 GU22 9HJ

Drawing Title  
 PROPOSED PLANS, SECTION & ELEVATIONS

Scale	Drawn	Checked	Authorised
1:50, 1:100 @ A1	-	-	-
		22nd November 2023	-

Drawing Number	Rev
LR_23_53FORDROAD_02	B