

-0.5 0 1 2
original size A3

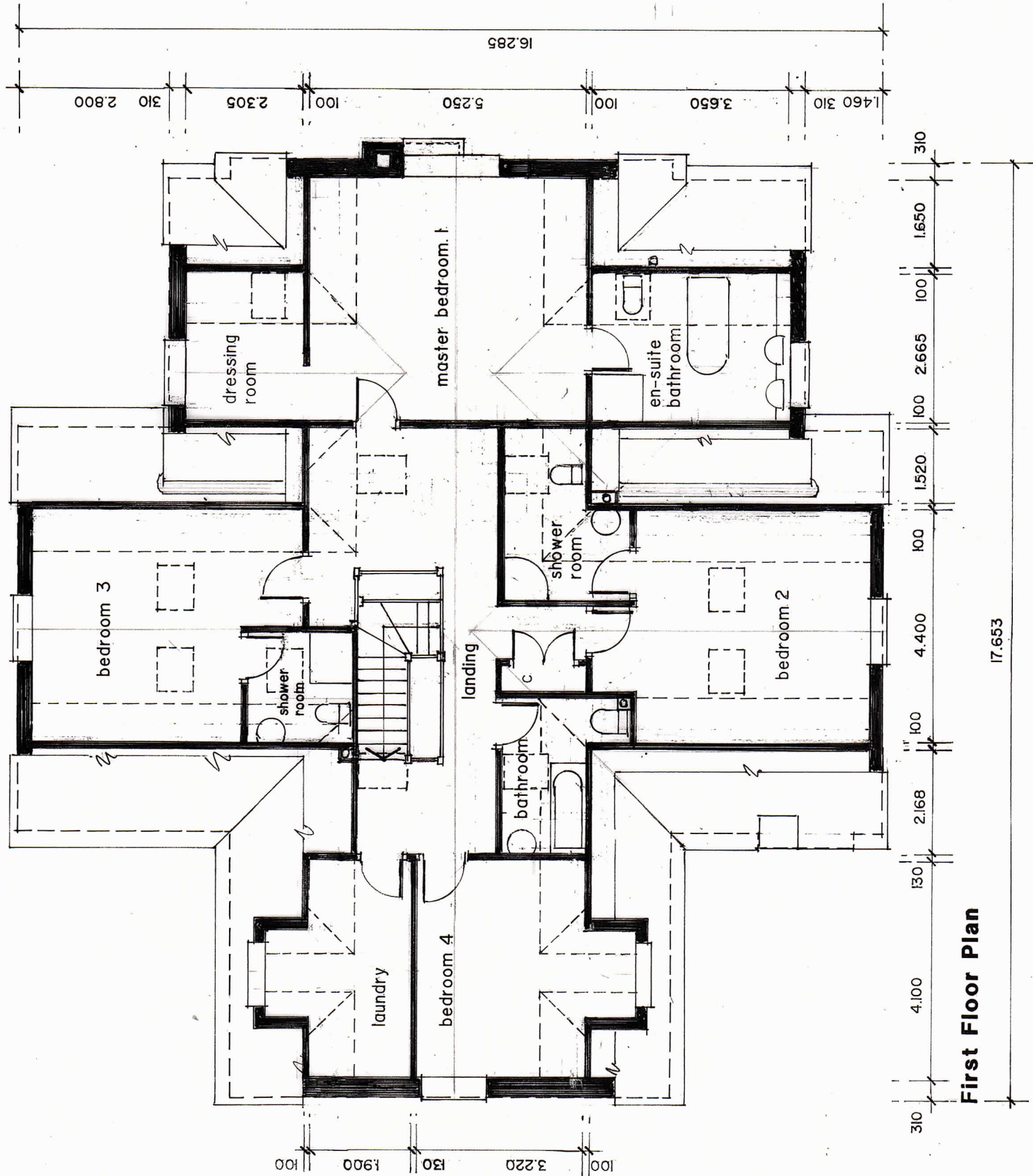

First Floor Plan

BSC/03
 scale: 1/100 date: June 2021 drawn: A.D.
 A.D.PARTNERSHIP
 Tel: 01829 458231

Hazel Croft, 47 Scatterdells Lane, Chipperfield, Kings Langley, Herts, WD4 9EU

Proposed Re-design of Detached Dwelling approved under application no: 21/00209/FUL for Mr & Mrs K Barnes