

4 EXISTING REAR 3D VIEW

1 EXISTING FRONT 3D

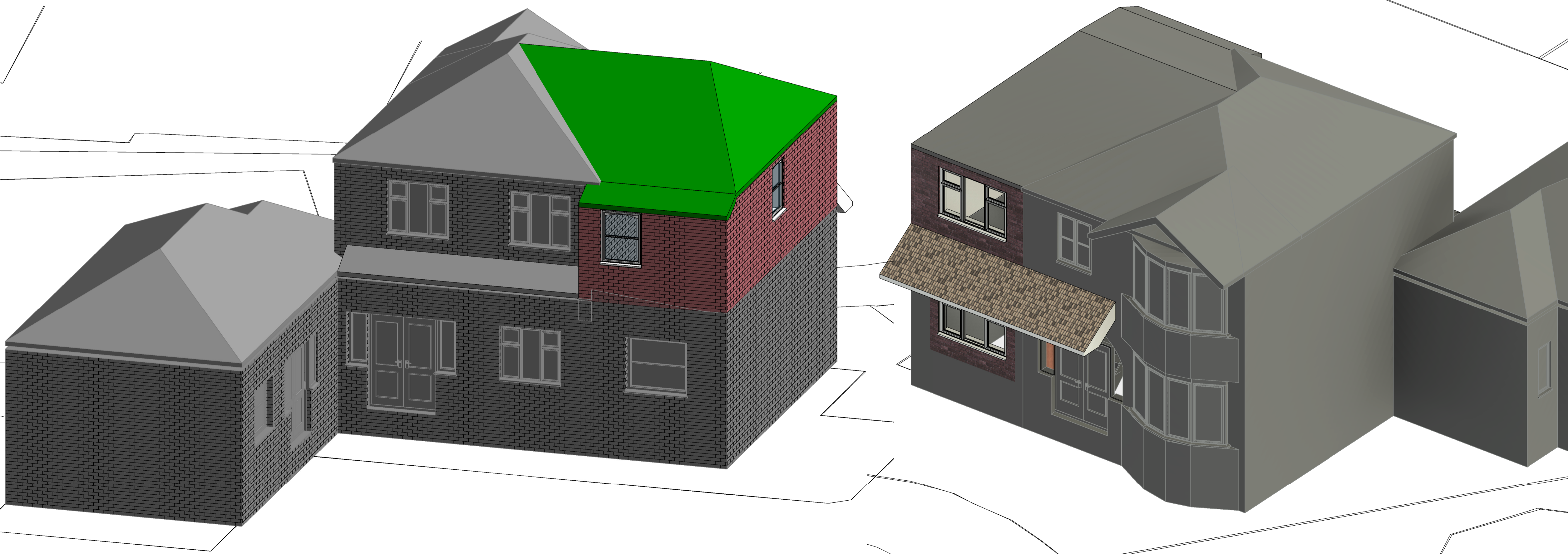

2 PROPOSED REAR 3D VIEW

3 PROPOSED FRONT 3D

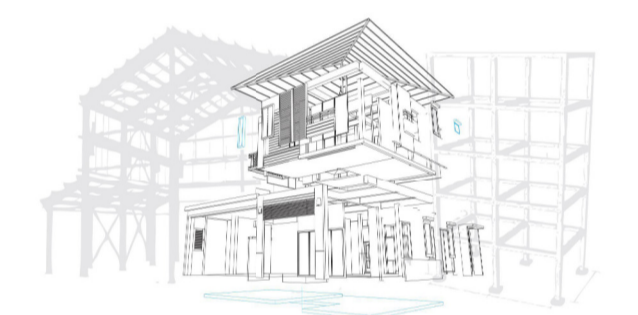

Vision | DESIGN | Group  
Engineering Consultancy

Rev	Description	Date
1	PLANNING SUBMISSION	23/11/23

CODE	SUITABILITY DESCRIPTION	
1	PLANNING SUBMISSION	
STATUS	PURPOSE OF ISSUE	
S2	PLANNING SUBMISSION	
PROJECT		
6 SANDRINGHAM CLOSE, DENTON, M34 2NT		
TITLE		
EXISTING & PROPOSED 3D VISUALS		
CLIENT		
6 SANDRINGHAM CLOSE, DENTON, M34 2NT		
DRAWN BY	CHECKED BY	DATE
MW	MW	17/11/23
SCALE (@ A1)		PROJECT NUMBER
		MCS2185
DRAWING NUMBER		REV
A103		1