

EXISTING GROUND FLOOR PLAN
1:100 @ A3

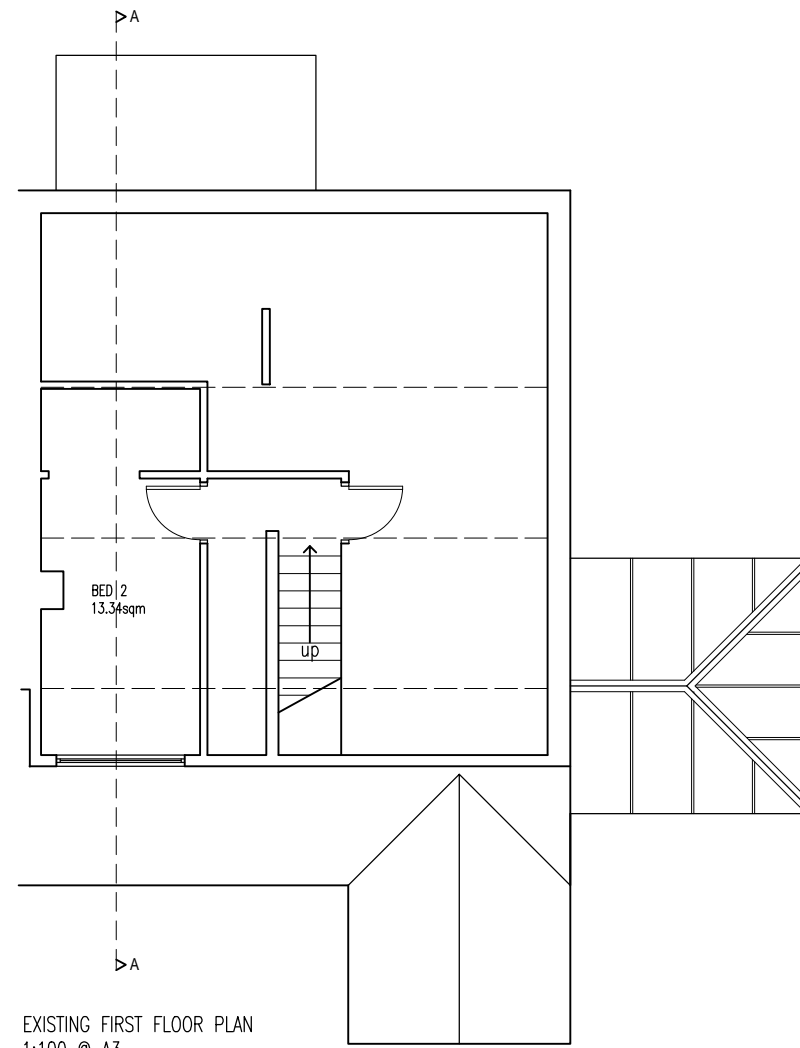

EXISTING FIRST FLOOR PLAN
1:100 @ A3

| Rev | Amendments | Date | Ints |
|---|-------------|---------|------------|
| | | | |
| | | | |
| Project | | | |
| 26 LINLEY DRIVE, OLDHAM, OL4 5NH | | | |
| Drawing Title | | | |
| EXISTING LAYOUTS FLOOR PLANS AND SECTION | | | |
| Drawn | TW | Checked | - |
| Date | JULY 2022 | Scale | A3 1 : 100 |
| Drawing No. | 26LD/401/PL | | Rev. |