

Information taken from this part drawing
is not to be used for any other project or
of Building Regulations drawings

Existing Elevations

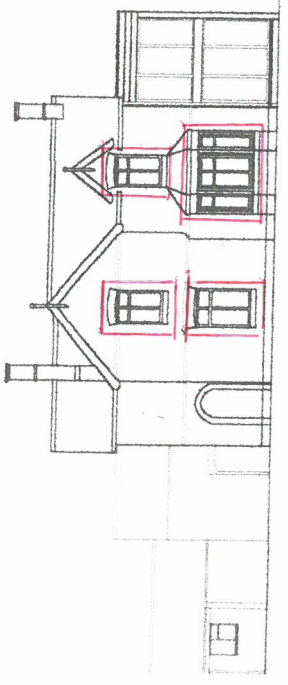

Elevation 1:100

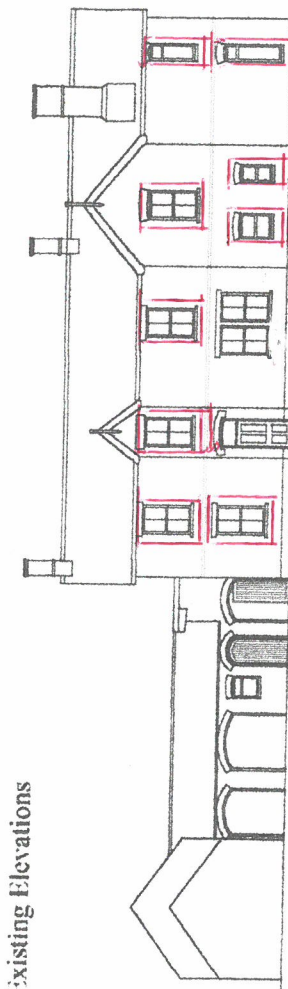

West Elevation 1:100

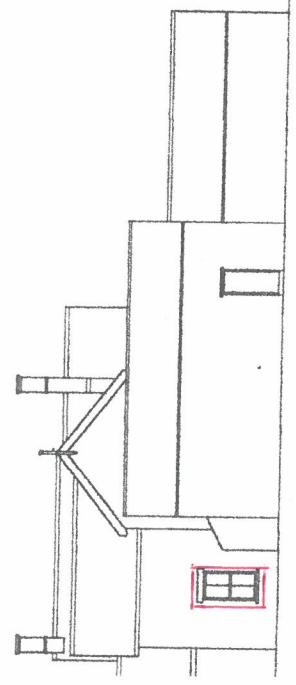

Elevation 1:100

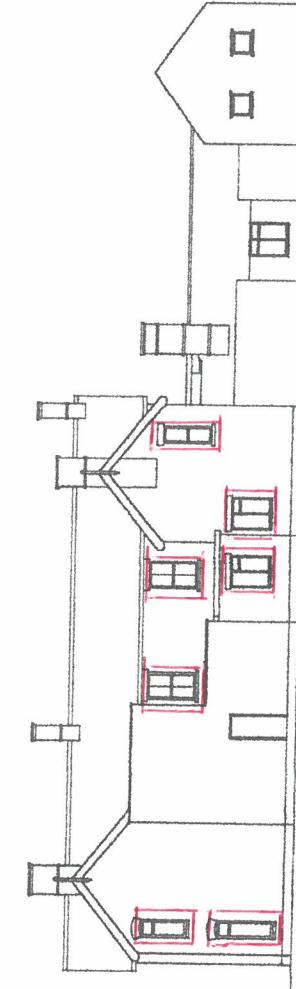

East Elevation 1:100

RECEIVED
NORTH KESTIVEN
13 NOV 2023
DISTRICT COUNCIL
BY POST

21 WINDOWS marked in red

- Key points: 24mm double glazing with trickle vents
- Window energy ratings up to Band A+
- U-values as low as 1.3W/m²K
- Mechanically jointed to avoid mixed weld of UPVC
- Painted wood finish
- Small cam mechanism as bavel steps restricting upstairs windows opening
- Kitemarked to BS EN 12608 & PAS 24 produced under ISO 9001
- Compliant with Building Regulations
- Recyclable