

NOTE:
 Drawings to be read and fully understood before work commences. Figured dimensions to take preference over scaled dimensions. All dimensions and spot levels to be checked on site by Contractor prior to construction. Existing drainage and services positions to be checked on site by Contractor prior to work commencing. Any discrepancies to be reported back to this office. All dimensions given in millimetres unless noted. Only drawings stamped 'APPROVED' or 'CONSTRUCTION ISSUE' to be used for building purposes.

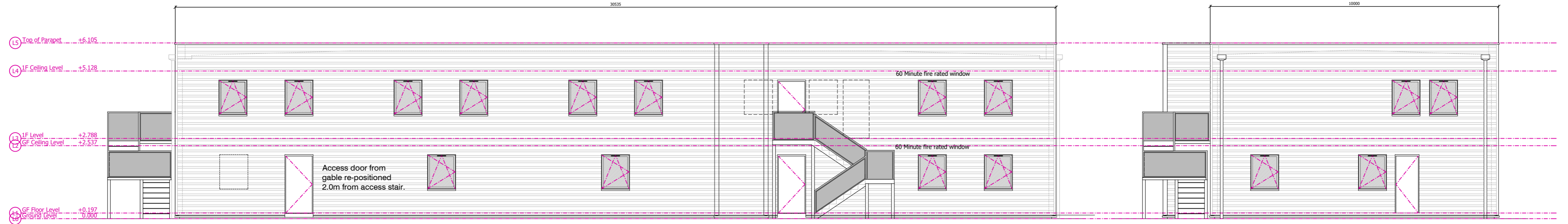

Proposed North-West Elevation

SCALE 1:100

Proposed South-West Elevation

SCALE 1:100

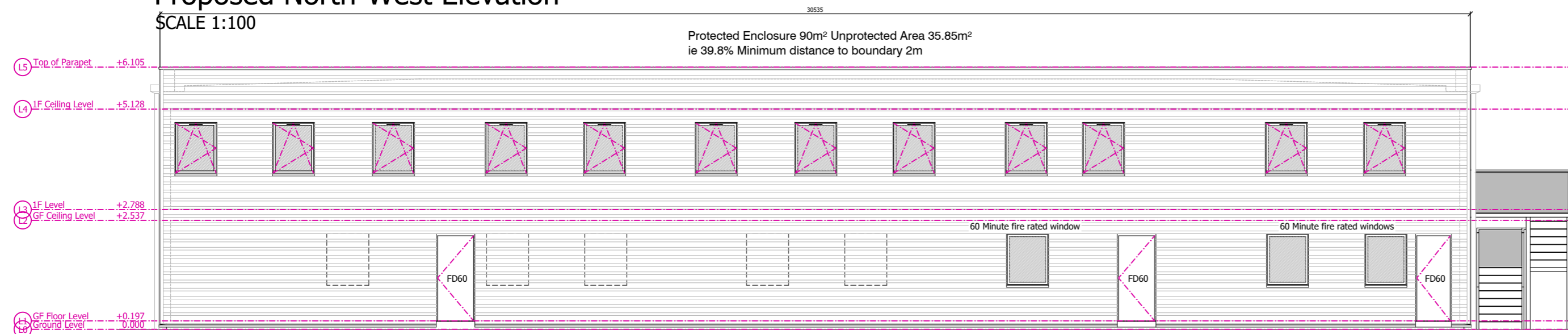

Proposed South-East Elevation

SCALE 1:100

Proposed North-East Elevation

SCALE 1:100

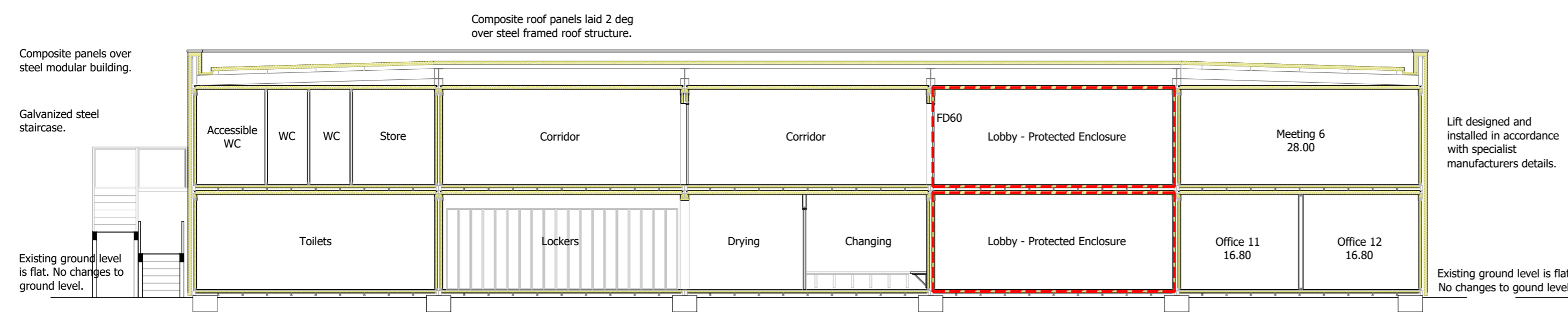

Proposed Section A-A

SCALE 1:100

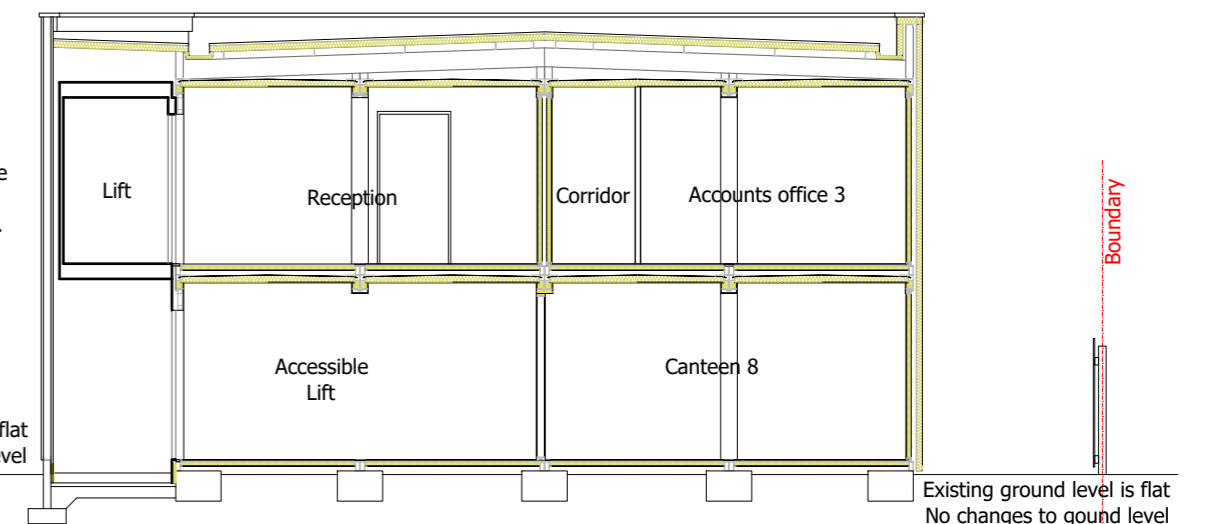

Proposed Section B-B

SCALE 1:100

WALLS CLADDING:
 Existing walls of modular buildings overlaid with Kingspan Quadcore insulated cladding panels fixed horizontally together with all necessary flashings & fixings in accordance with manufacturers detail requirements.

Colour Merlin Grey
 Flashings per manufacturer's literature

ROOF CLADDING:
 Kingspan KS1000RW insulated roof panels laid at 2 deg, laid over roof structure formed in accordance with engineers details.

Colour Merlin Grey
 Flashings per manufacturer's literature

WINDOWS:
 Windows (one hour fire resistant where indicated). White double-glazed, argon-filled units with tilt & turn opening panes, generally 1200x950mm.

STAIRCASE:
 Galvanized steel staircase formed with 16 Risers closed 160.5 and goings of 250mm. Clear width between handrails not less than 900mm. Balustrading should not allow a sphere 100mm in diameter to pass through. Handrail 1100mm at landings and 900mm vertically above pitch line.



Wall Panel: Colour Grey

rev	date	description	by	chkd by
A	27/11/23	DIMENSIONS ADDED	AA	AA

Client: Independent Oilfield Services

Project: Refurbishment of Existing Administration Building at Longside Airfield, Peterhead.

Drawing Title: PROPOSED ELEVATIONS & SECTIONS

Stage: PLANNING Date: NOV 2023

Project No: 4934 Drawing No: PL03 Revision: A

Scale: NOTED Drawn: AA Size: A2

McADAM DESIGN SCOTLAND LTD
 Commercial and Residential Chartered Architects

70 King Street, Peterhead AB42 1QJ
 Tel: 01779 475157
 info@mcadamdesign.com
 www.mcadamdesign.com

All drawings remain copyright of McAdam Design (Scotland) Ltd and must not be altered or reproduced without written consent. We take no responsibility for any misuse of the drawings by any third party resulting in infringement of our copyright.