

EXISTING SECTION B-B 1:50

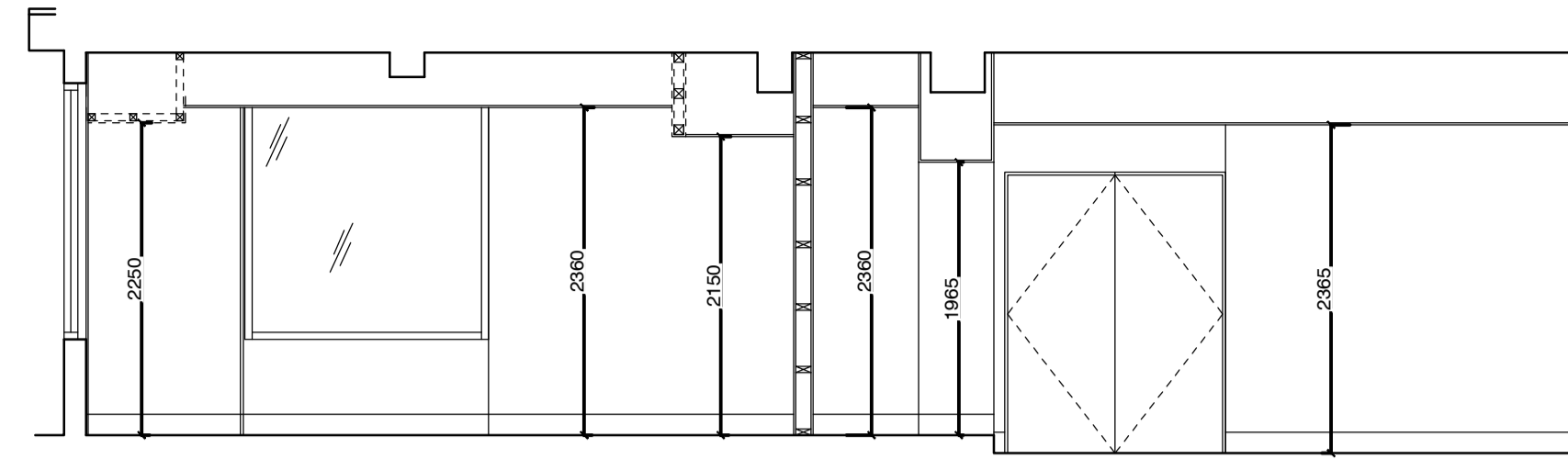

EXISTING SECTION A-A 1:50

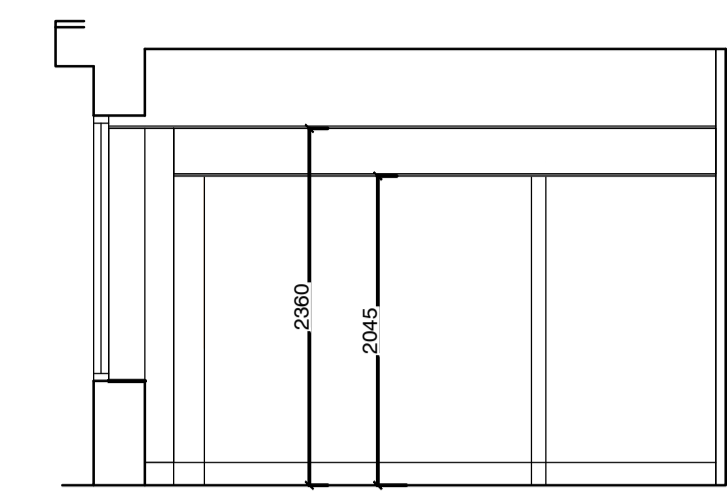

EXISTING SECTION C-C 1:50

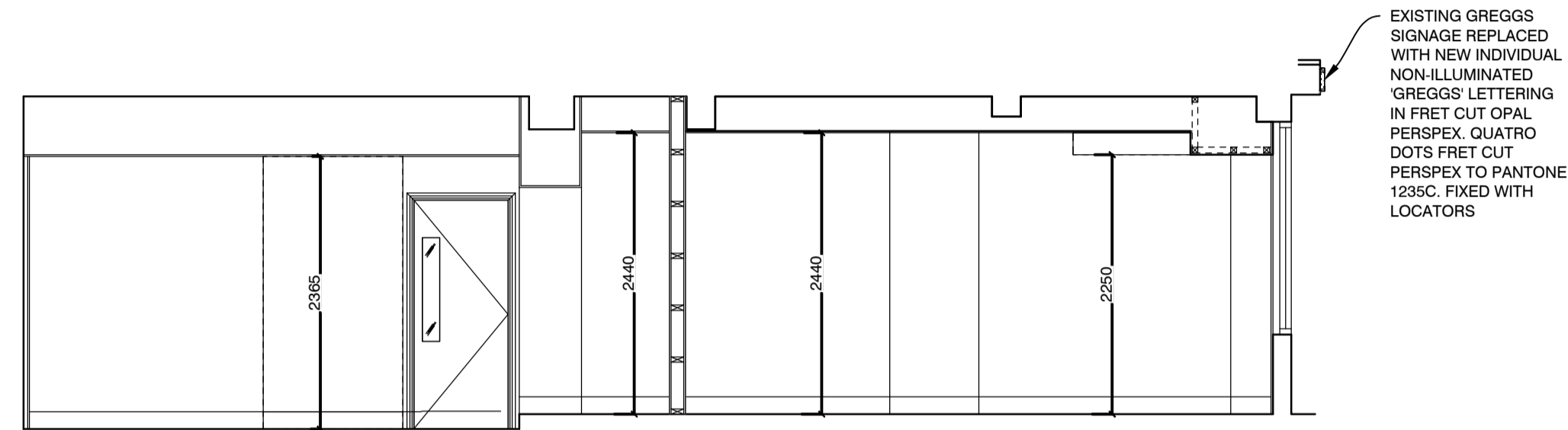

PROPOSED SECTION B-B 1:50

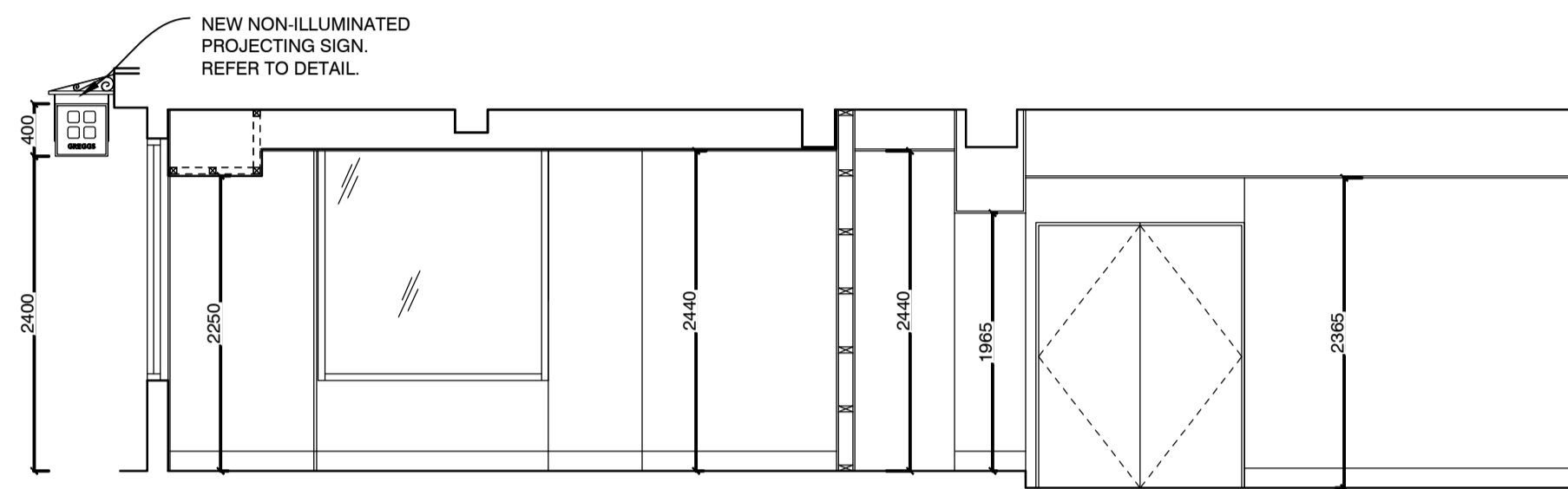

PROPOSED SECTION A-A 1:50

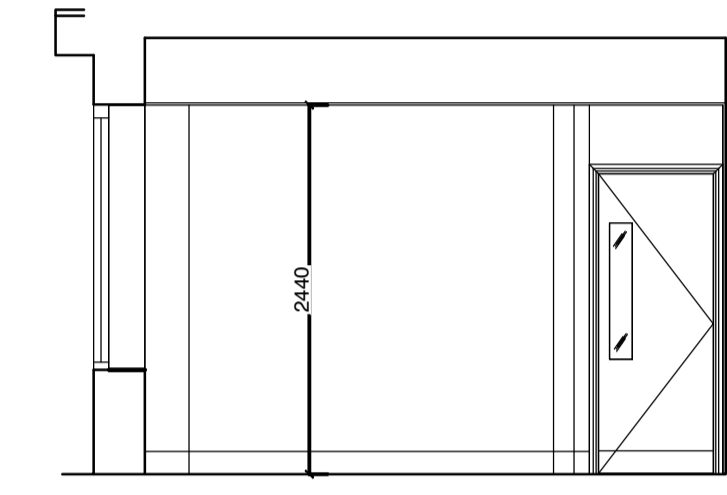

PROPOSED SECTION C-C 1:50

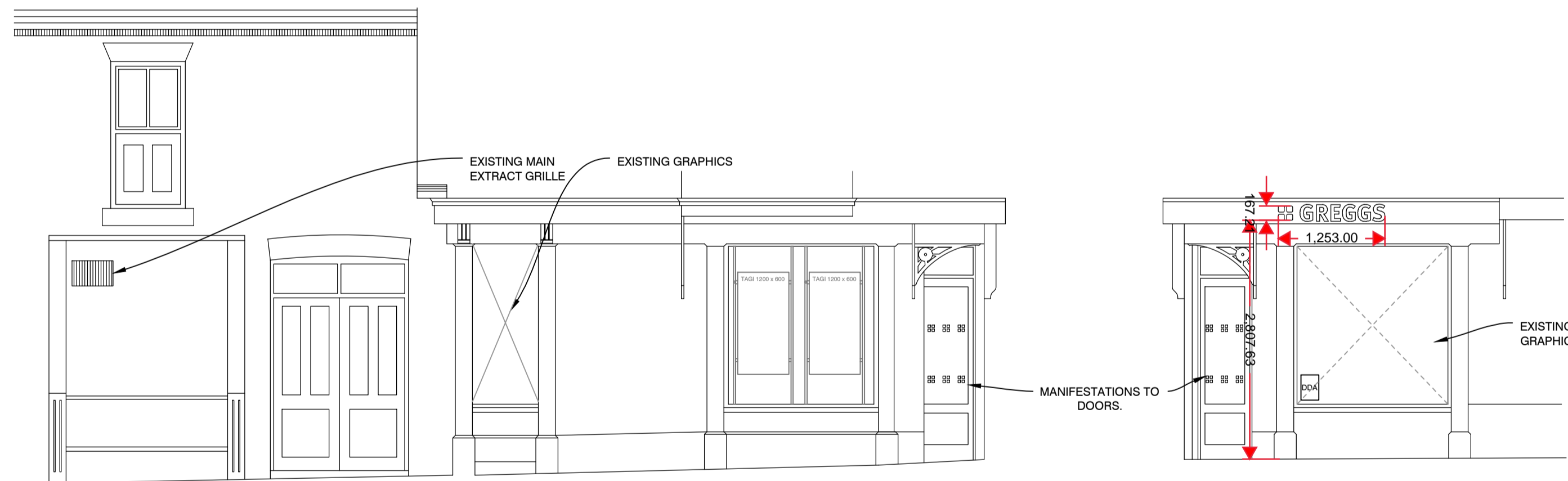

EXISTING SOUTH ELEVATION 1:50

EXISTING EAST ELEVATION 1:50

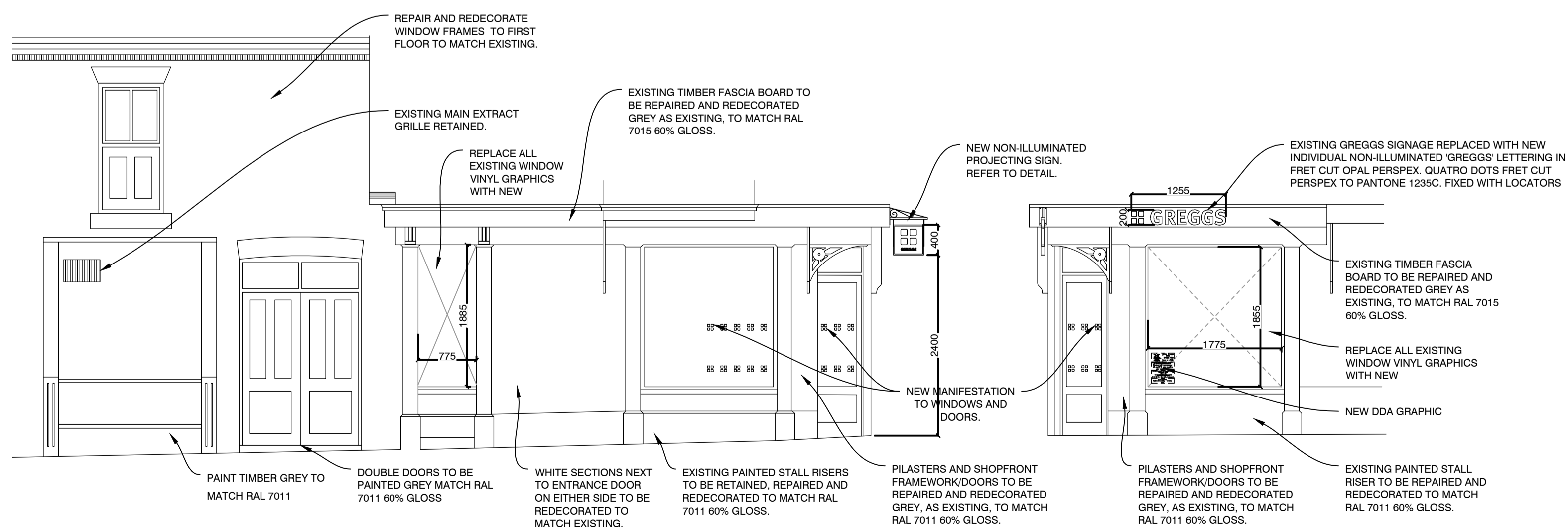

PROPOSED SOUTH ELEVATION 1:50

PROPOSED EAST ELEVATION 1:50

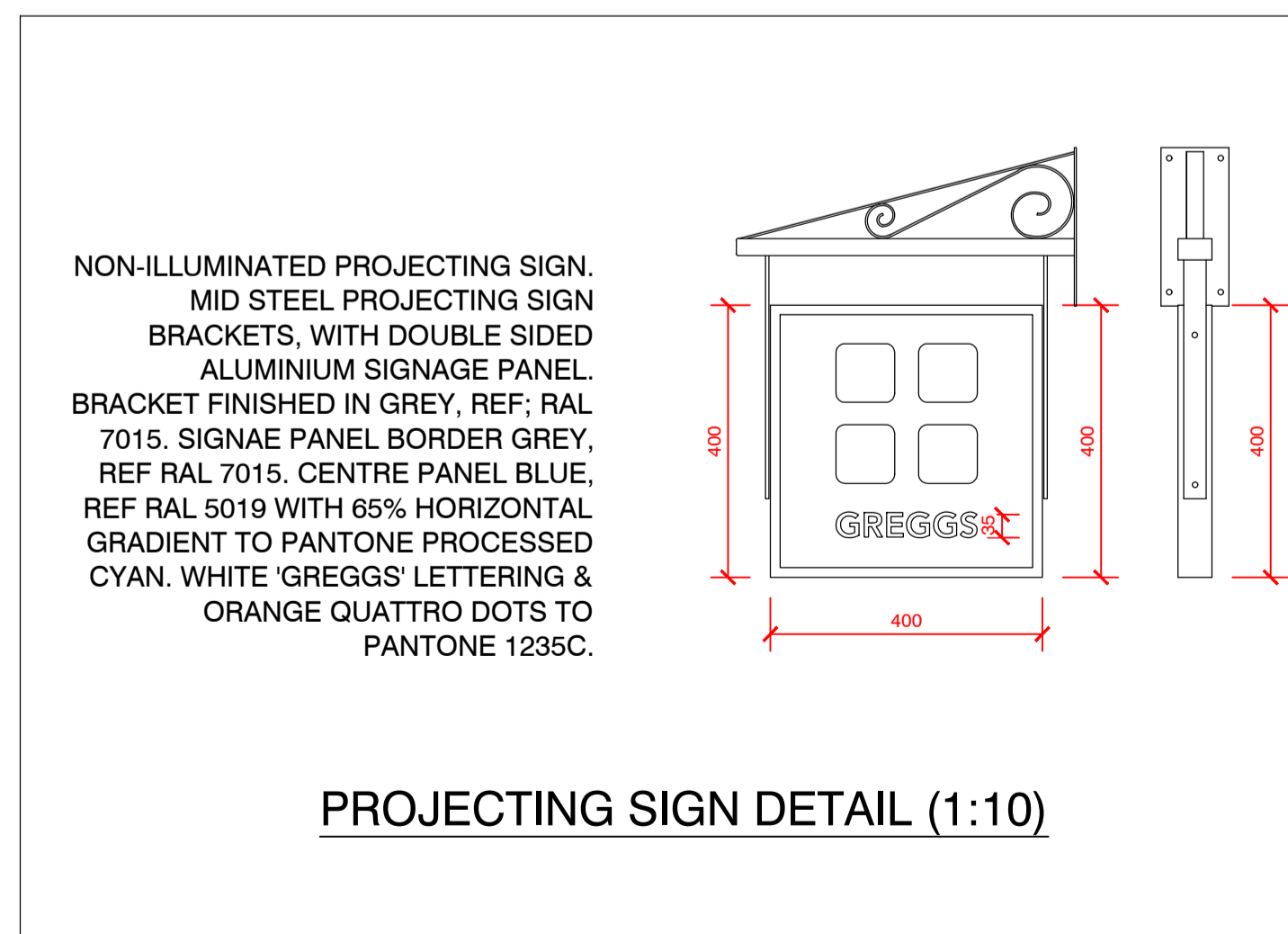

PROPOSED PROJECTING SIGN 1:10

DO NOT RESCALE THIS DRAWING

REV	DESCRIPTION	DATE	NAME
GREGGS Plc (NORTH) GOSFORTH PARK BAKERY GOSFORTH PARK WAY, LONGBENTON NEWCASTLE UPON TYNE NE12 8EF Tel: (0191) 284 1411			
Shop S Number & Name S0810 LINCOLN			
Title EXISTING/PROPOSED SECTIONS & ELEVATIONS			
Site Address 23 BAILGATE, LINCOLN, LN1 3AP			
Gross Building Area 80.1 Sq m		Gross Sales Area 9.7 Sq m	
Drawing No. RNTH/S0810/02P			Rev.
Date 24.10.2022		Scale 1:50 @ A1	
Drawn by JR		Scale Bar	
Issued 28-Nov-23		0 500 1000 1500 2000 2500mm SCALE 1:50	