

## Bat boxes – 45 & 47 Main Street, Greetham

### Bat box 1

Bat box 1 will be placed under the eaves of the outbuilding, facing southeast. This will be placed facing southeast as during the summer months bats like warm and sunny spots which are high up for maternity roosts, where they have young. It will be placed right under the eaves (4 meters high) so that bats are safe from predators. The Build-in WoodStone Bat Box has been specifically designed to fit into the cavity of house walls, with the entrance sitting flush with the outside bricks.

It is manufactured from hard-wearing woodstone and plywood. Woodstone is a mixture of sawdust from FSC wood sources and concrete, and it is designed to last for years. It is breathable so there will be no problems with condensation and woodstone maintains a consistent temperature inside, providing excellent insulation for roosting bats.

Thanks to the sloping entrance ramp, droppings will fall out of the box, creating a maintenance-free habitat for a variety of bat species.

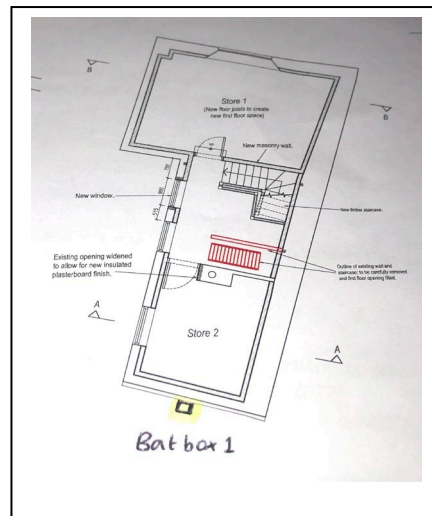
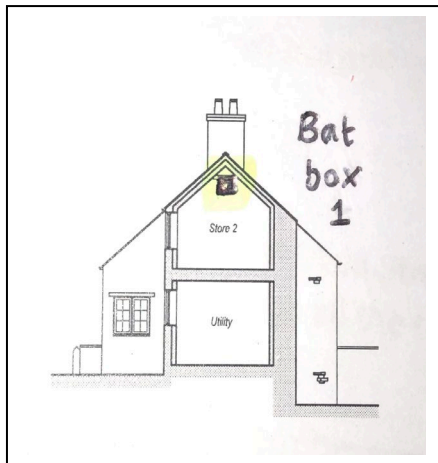

### Specification

- Dimensions: 64cm x 21cm x 15cm (H x W x D)
- Bottom section: 14cm x 21cm x 15cm (H x W x D)
- Top section: 50cm x 21cm x 5cm
- Weight: 6.7kg
- Material: Woodstone

# Bat boxes – 45 & 47 Main Street, Greetham

## Bat box 2

Bat box 2 will be placed under the eaves of the brand-new bungalow. It will be placed on the southern elevation as bats prefer south-facing boxes. Being placed directly under the eaves, this box will be 3.5 meters high, keeping bats safe from predators. The Build-in WoodStone Bat Box has been specifically designed to fit into the cavity of house walls, with the entrance sitting flush with the outside bricks.

It is manufactured from hard-wearing woodstone and plywood. Woodstone is a mixture of sawdust from FSC wood sources and concrete, and it is designed to last for years. It is breathable so there will be no problems with condensation and woodstone maintains a consistent temperature inside, providing excellent insulation for roosting bats.

Dimensions: 64cm x 21cm x 15cm (H x W x D)

Bottom section: 14cm x 21cm x 15cm (H x W x D)

Top section: 50cm x 21cm x 5cm

Weight: 6.7kg

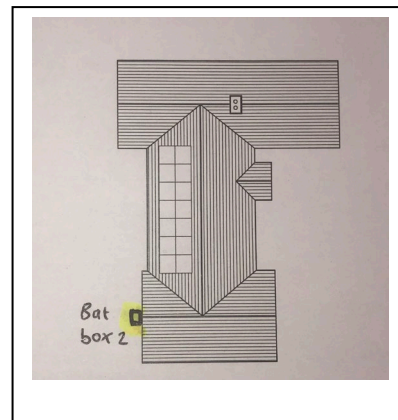
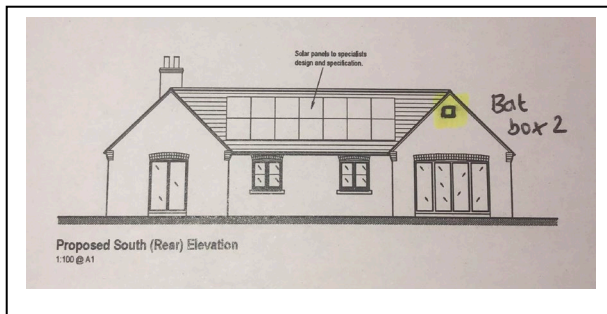

**Bat boxes – 45 & 47 Main Street, Greetham**