

Copyright © 2023 David Machell Architecture Ltd.
All Rights Reserved.

Copyright of this drawing is vested with David Machell Architecture Ltd. and no element is to be reproduced, in whole or in part, without the prior written consent of the copyright owner.

Only figured dimensions are to be taken from this drawing and are to be verified on site prior to commencement of works. The Architect must be informed immediately of any discrepancies.

Drawings to be read in conjunction with all other relevant specifications, Structural Engineer, M&E Engineer and specialist subcontractor drawings.

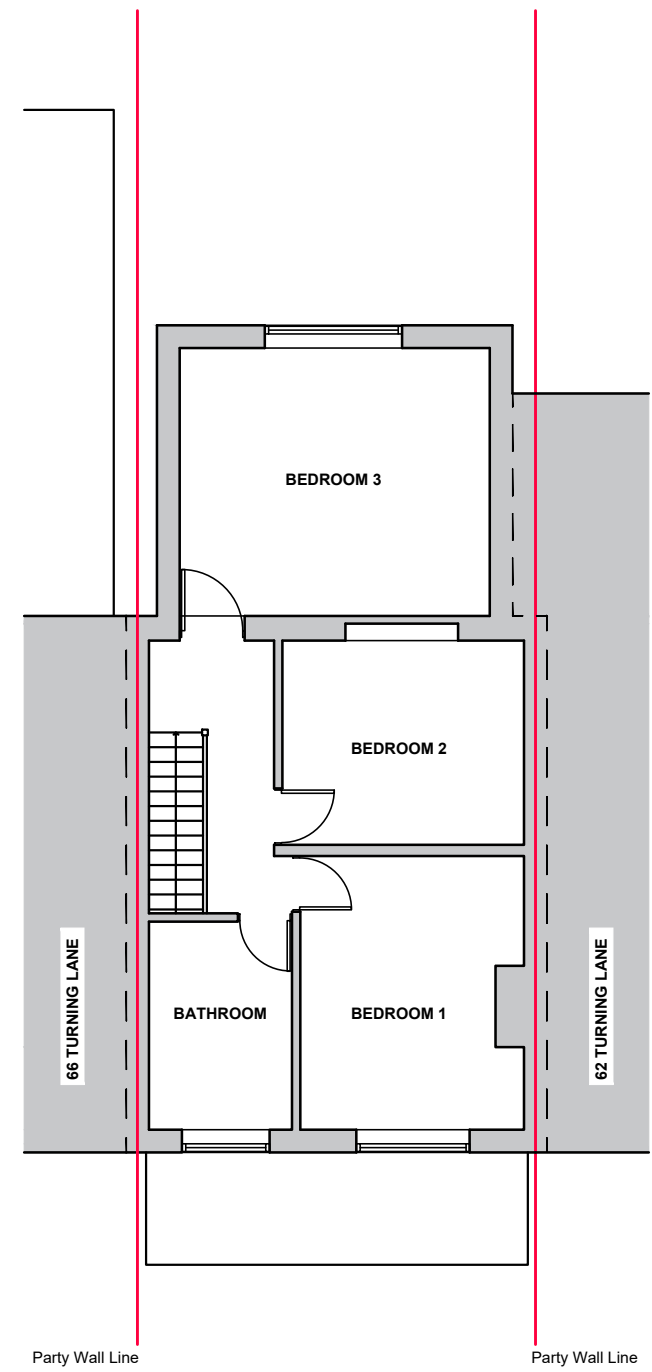

EXISTING FIRST FLOOR PLAN
1:100

Velux CK02 or similar with doubled up rafters and trimmer joists to perimeter to suit 20 degree pitch.

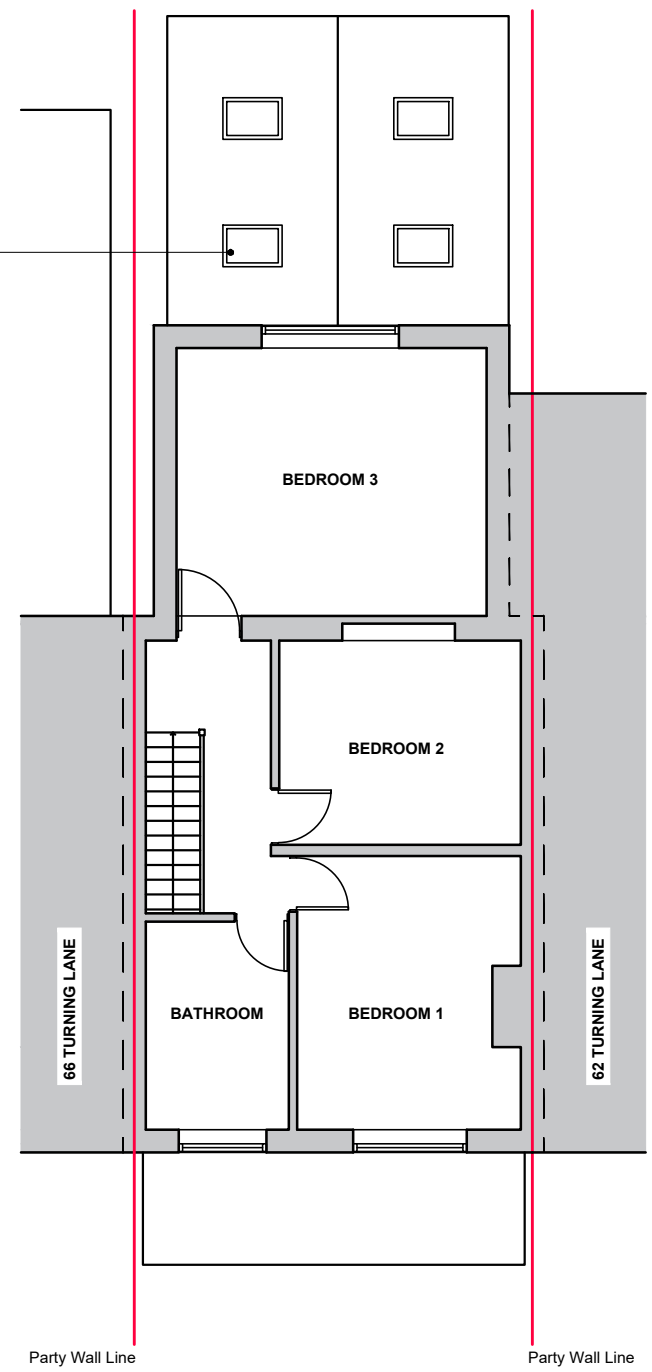

PROPOSED FIRST FLOOR PLAN
1:100

REV	DATE	DETAILS

STATUS
PLANNING

CLIENT
AC

PROJECT
64 Turning Lane, Scarisbrick

DRAWING TITLE
First Floor Plans

DATE
06/10/2023 SCALE
1:100@A3

DRAWING NO.
0211_03_002 REVISION

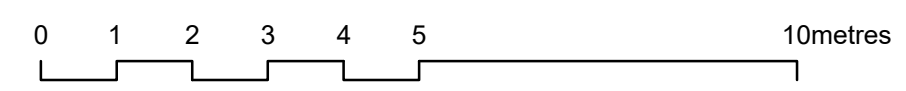
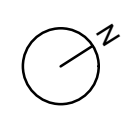

Hesketh Mount, 96 Lord Street, Southport, PR8 1JR
contact@dm-a.co.uk
www.dm-a.co.uk