

For construction purposes do not scale from this drawing
Use figured dimensions only
If in doubt ask

All dimensions to be checked on site

Work to be carried out in accordance with by-laws and regulations of local authorities and statutory undertakers

notes

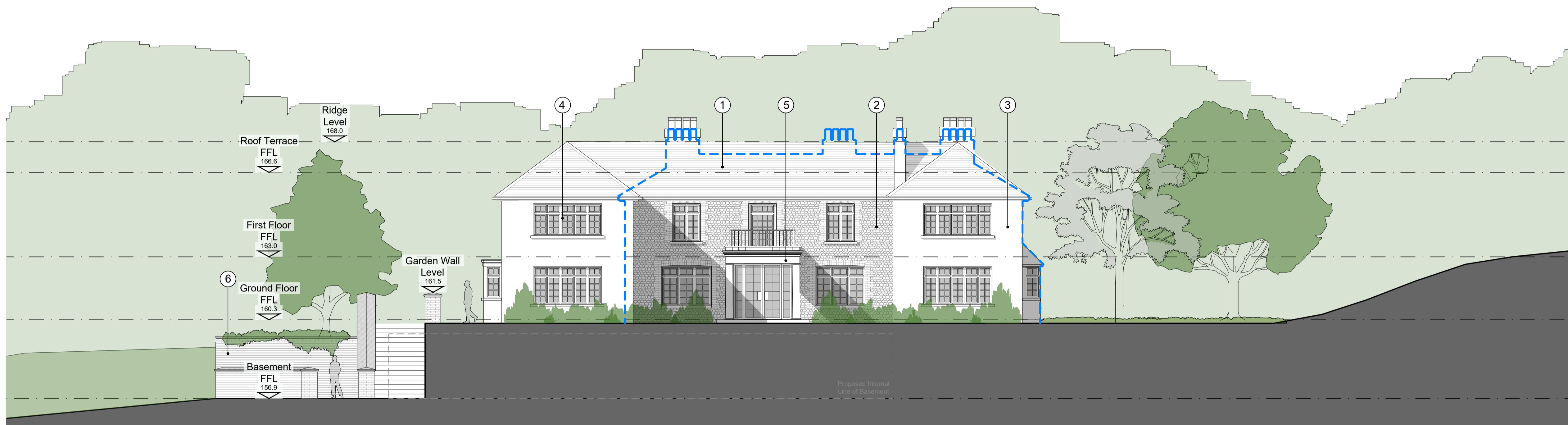

1 ELEVATION
Proposed South Elevation
SCALE 1: 100

----- Outline of Existing Property



1 Natural slate roof tiles (to match existing)

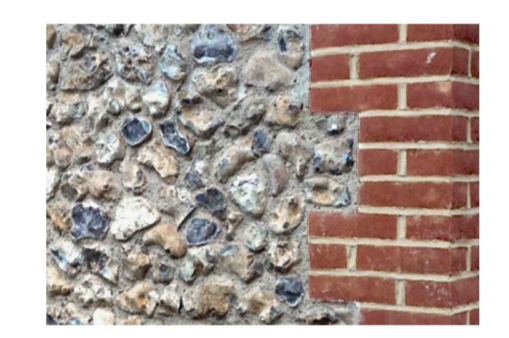

2 Natural flint with red brick quoins (to match existing)

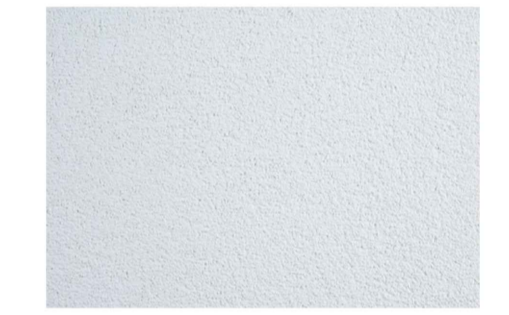

3 Silicone render in white (to match existing)



4 Aluminium framed heritage style windows (dark grey finish)

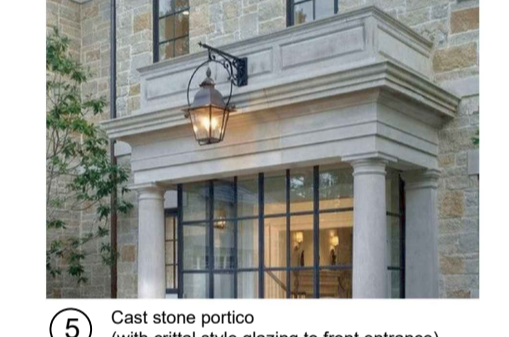

5 Cast stone portico (with ornate glazing to front entrance)



6 Facing brickwork retaining walls / piers with cast stone capping

PLANNING

P1	Levels and materiality information added	JEP/SM	20.10.2023
REV	DESCRIPTION	DR / CH	DATE
Pettings Court, Hodsoll Street Sevenoaks, TN15 7LH			
Proposed Elevations South and West Elevations			
Scale @ A1	1:100		
Created	JUNE 2022		
Drawn By	SS		
Checked By	SM		
Purpose of Issue	PLANNING		

OPEN architecture

Architecture
Building Surveying
Project Management
Interior Design

Anton House
South Park
Sevenoaks / Kent / TN13 1EB

www.openarc.co.uk
T +44 01732 775580
F +44 01732 741316

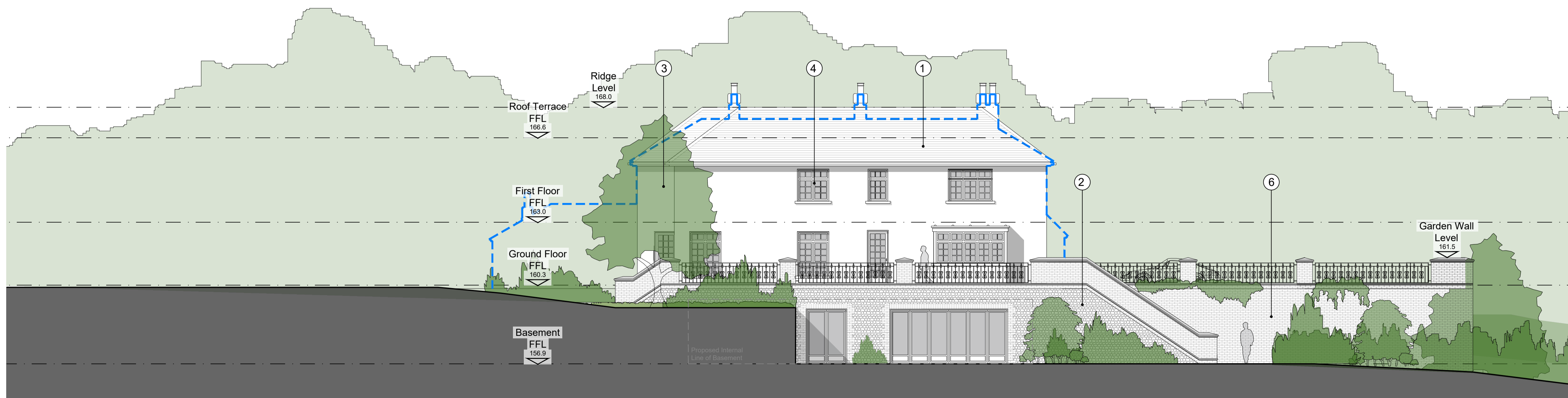

2 ELEVATION
Proposed West Elevation
SCALE 1: 100

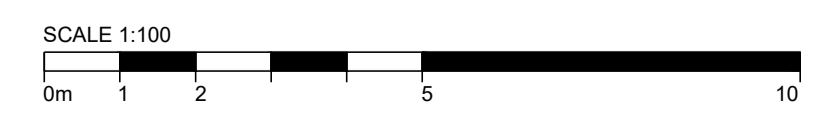

Job Reference Drawing Number Rev

19151 P460 P1