

DATUM 172.00M
NORTH ELEVATION

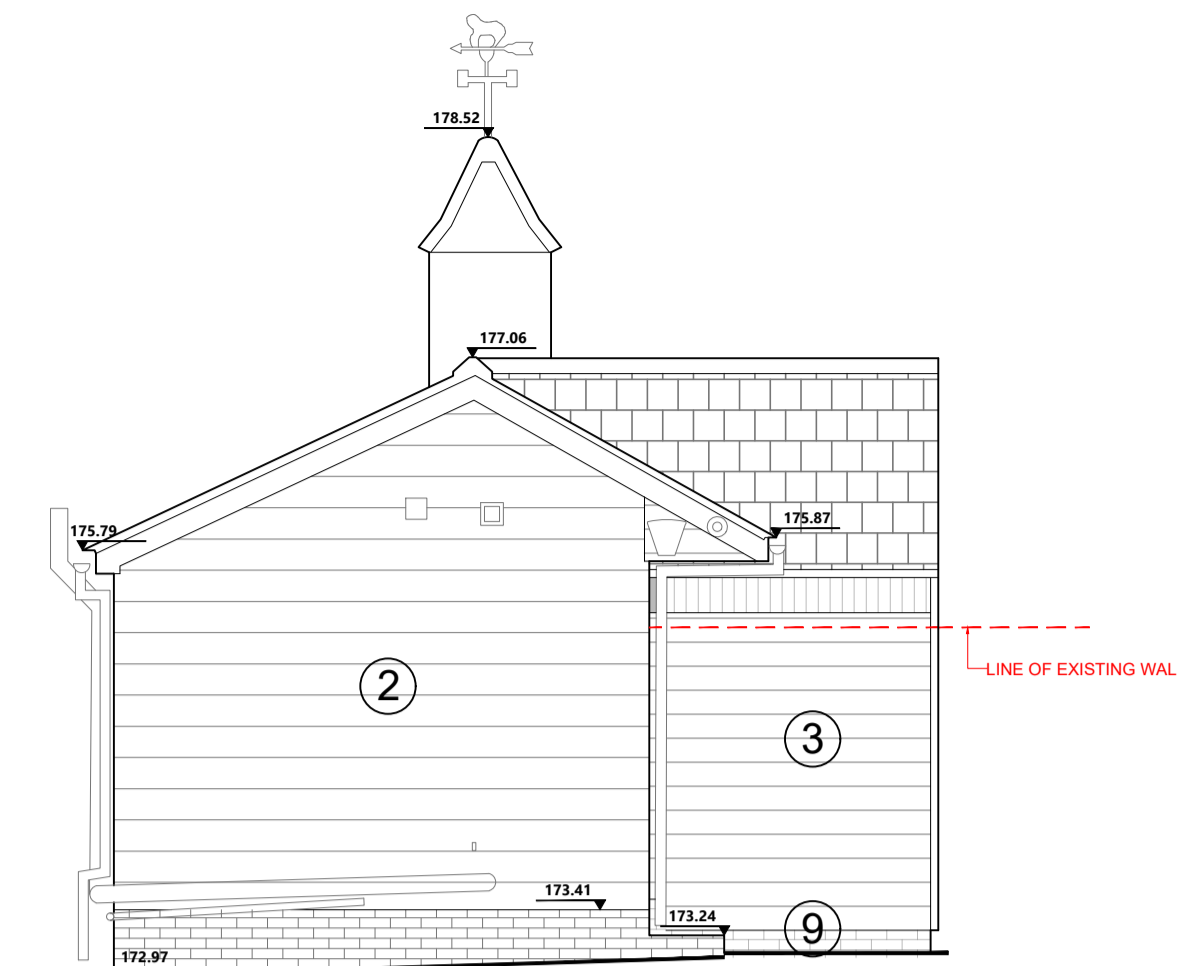

DATUM 172.00M
WEST ELEVATION

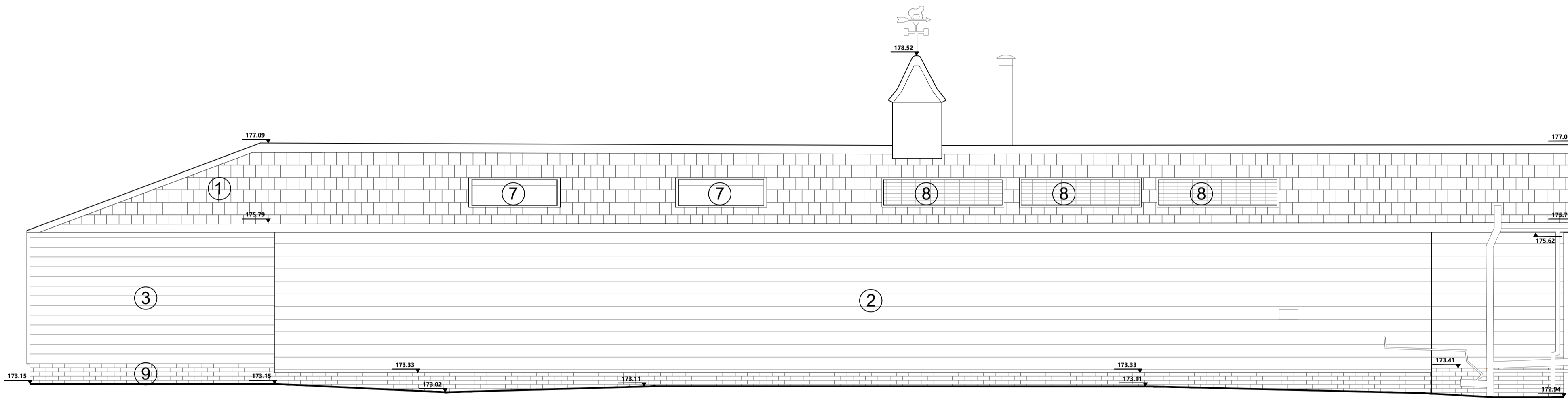

DATUM 172.00M
SOUTH ELEVATION

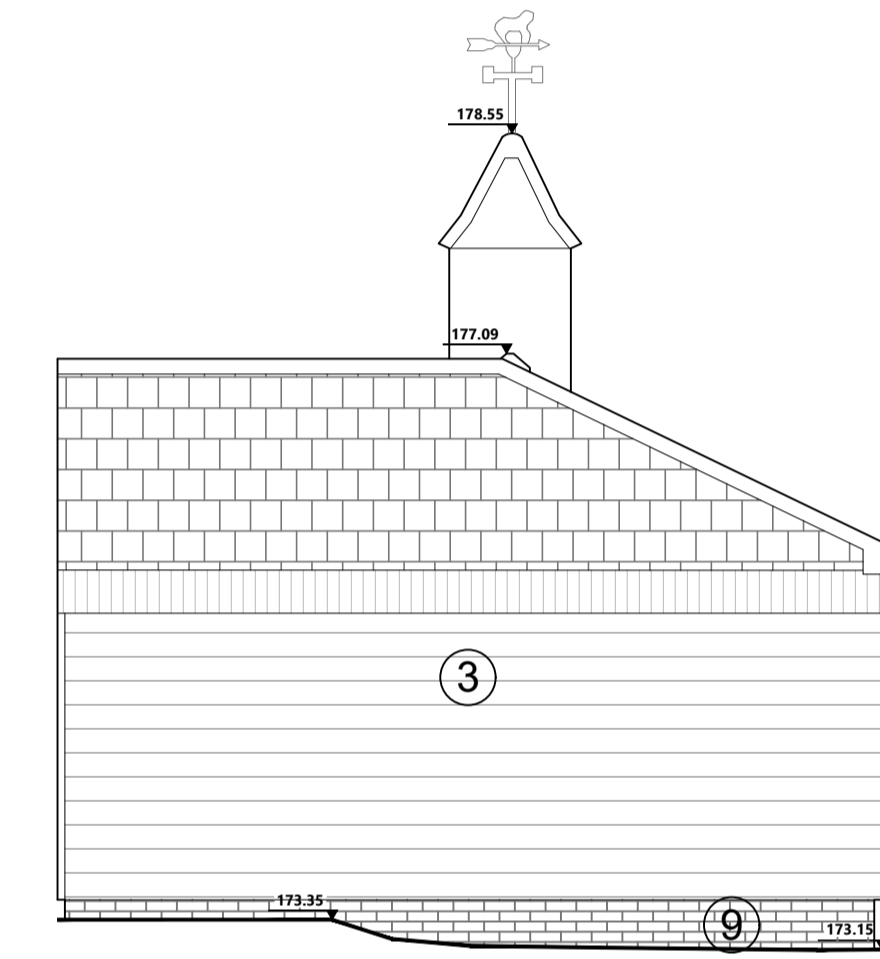

DATUM 172.00M
EAST ELEVATION

Notes:

-

Key:

1. New roof tiles to match existing
2. Existing horizontal weatherboard
3. New horizontal timber weatherboard
4. New dark grey aluminium frame windows
5. New dark grey aluminium sliding doors
6. New obscured glazed window
7. New 2 x rooflights
8. New solar panels
9. New brickwork plinth to match existing

THIS DRAWING IS THE COPYRIGHT OF RXA AND SHOULD NOT BE COPIED OR REPRODUCED WITHOUT WRITTEN CONSENT. ALL DIMENSIONS MUST BE CHECKED ON SITE. DO NOT SCALE OFF THIS DRAWING EXCEPT FOR PLANNING PURPOSES. THIS DRAWING MUST BE READ IN CONJUNCTION WITH THE SPECIFICATION OF WORKS. ALL WORKS MUST BE CARRIED OUT IN ACCORDANCE WITH THE STATUTORY AUTHORITIES.

Notes:

-

STATUS: Planning
SCALE: 1:50 @ A1

DATE: 10.10.2023

DRAWING NO:
TITLE:

PROJECT:

02922-PL-350 B
Proposed Elevations

Rushmore Hill



RX Architects Limited
Rye Creative Centre, New Road, Rye,
East Sussex TN31 7LS
t 01797 217220 www.rxarchitects.com
e studio@rxarchitects.com