

Scale of 0 5 10 15 20 25 metres

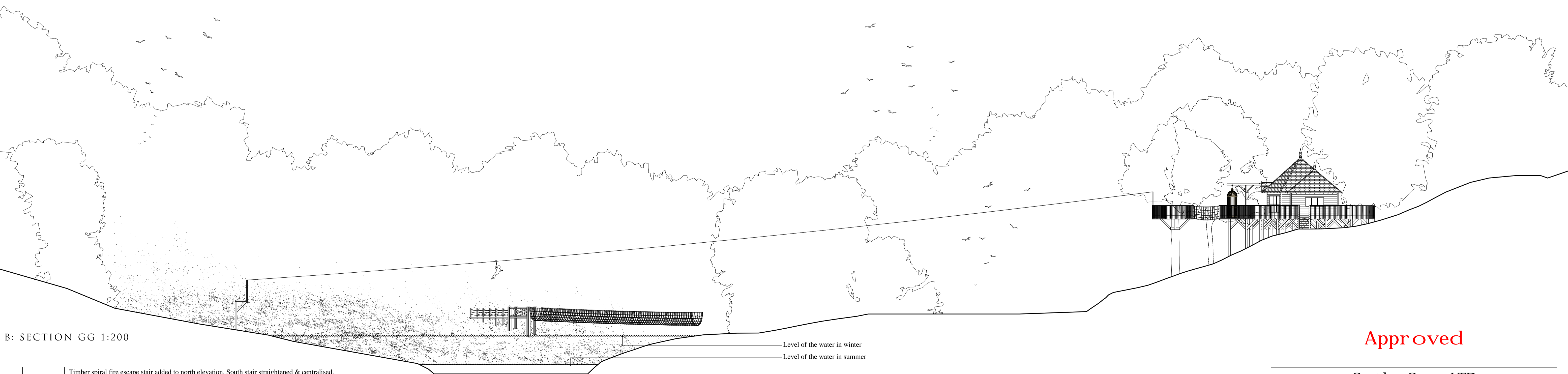

Level of the water in winter
Level of the water in summer

Scale of 0 2 4 6 8 10 20 metres

B: SECTION GG 1:200

REV.	DATE	NOTES
B	21 07 2023	Timber spiral fire escape stair added to north elevation. South stair straightened & centralised. Northwest rope bridge omitted. Brass shower cage & small gable for beam connection added to Treehouse. Graphical location correction of platform surround existing tree on east elevation.
A	15 06 2020	Burma rope bridge and zip wire reviewed and "preliminary" turned into "planning"

CHECK ALL DIMENSIONS CAREFULLY ON SITE AND REPORT ANY DISCREPANCIES DO NOT SCALE FROM THIS DRAWING (EXCEPT PLANNING DRAWINGS)

Approved

Castles Carey LTD

Roundhill Lodge, Henstridge, Templecombe BA8 0SD - T: 01963 364226

PROJECT:	Mawley Hall: Treehouse
DRAWING TITLE:	Section along the Zip Wire
DRAWING NO:	AD17
DATE:	10-06-2020
REVISION:	B
SCALE:	1:200and1:250@A1