

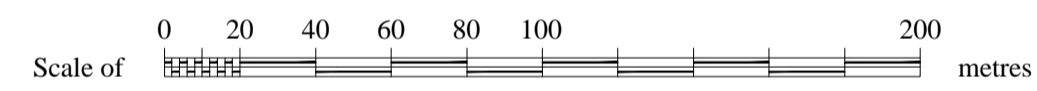

A: PLAN OF PART OF THE ESTATE 1:2000

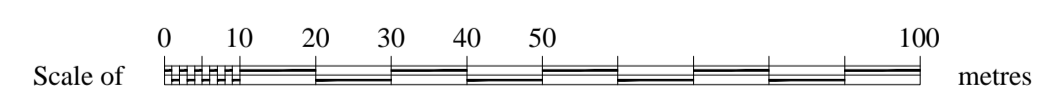

B: SECTION FF 1:1000

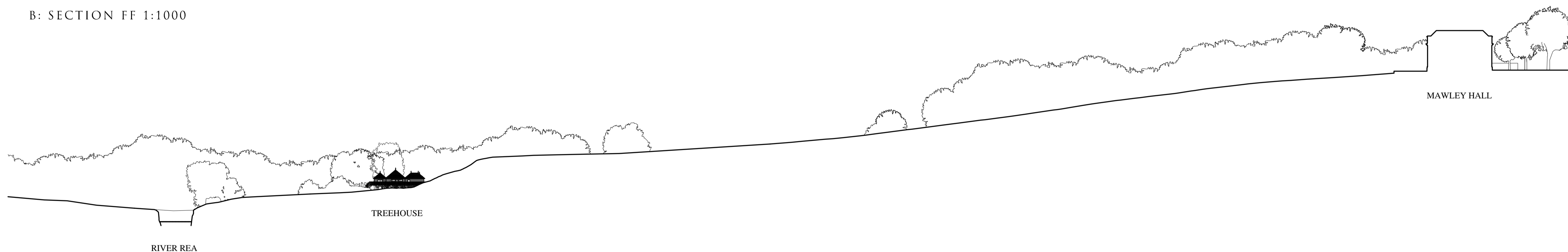

Approved

Castles Carey LTD

Roundhill Lodge, Henstridge, Templecombe BA8 0SD - T: 01963 364226

PROJECT: Mawley Hall: Treehouse
 DRAWING TITLE: Section FF through the Estate
 DRAWING N^o: AD14 REVISION: C
 DATE: 08-06-2020 SCALE: 1:1000and1:2000@A1

REV.	DATE	NOTES
C	21 07 2023	Timber spiral fire escape stair added to north elevation. South stair straightened & centralised. Northwest rope bridge omitted. Brass shower cage & small gable for beam connection added to Treehouse. Graphical location correction of platform surround existing tree on east elevation.
B	15 06 2020	Burma rope bridge and zip wire reviewed and "preliminary" turned into "planning"
A	11 06 2020	Section reviewed

CHECK ALL DIMENSIONS CAREFULLY ON SITE AND REPORT ANY DISCREPANCIES
 DO NOT SCALE FROM THIS DRAWING (EXCEPT PLANNING DRAWINGS)