

- NOTES GENERAL:**
- Work to figured dimensions and relative position only, confirm to designer
  - This drawing is to be read in conjunction with all relevant drawings, detailed specifications where applicable and all associated drawings in this series (if any)
  - Any discrepancy on this drawing is to be reported immediately to Oakman Architecture Ltd for clarification
  - The contractor is responsible for all temporary works and for the stability of the works in progress

Revision	Date	Drawn	Designer	Checked	Approved
	17.11.23	BJS			

Revision History

**OAKMAN ARCHITECTURE.**

● Address: 7 Denham Way, Denham UB9 5AX  
 ● Mob : 07787197752  
 ● E\_mail : benjamin@oakmanltd.com

<b>Project Address:</b> 97 Cleveland Road, Ealing W13 0EN	<b>Client:</b> Mr Mortimer
--	-------------------------------

PROPOSED

<b>Drawing Number:</b> 2267-PD-104	<b>Scales:</b> 1:50 @ A2	<b>Rev. No.</b> —
---------------------------------------	-----------------------------	----------------------

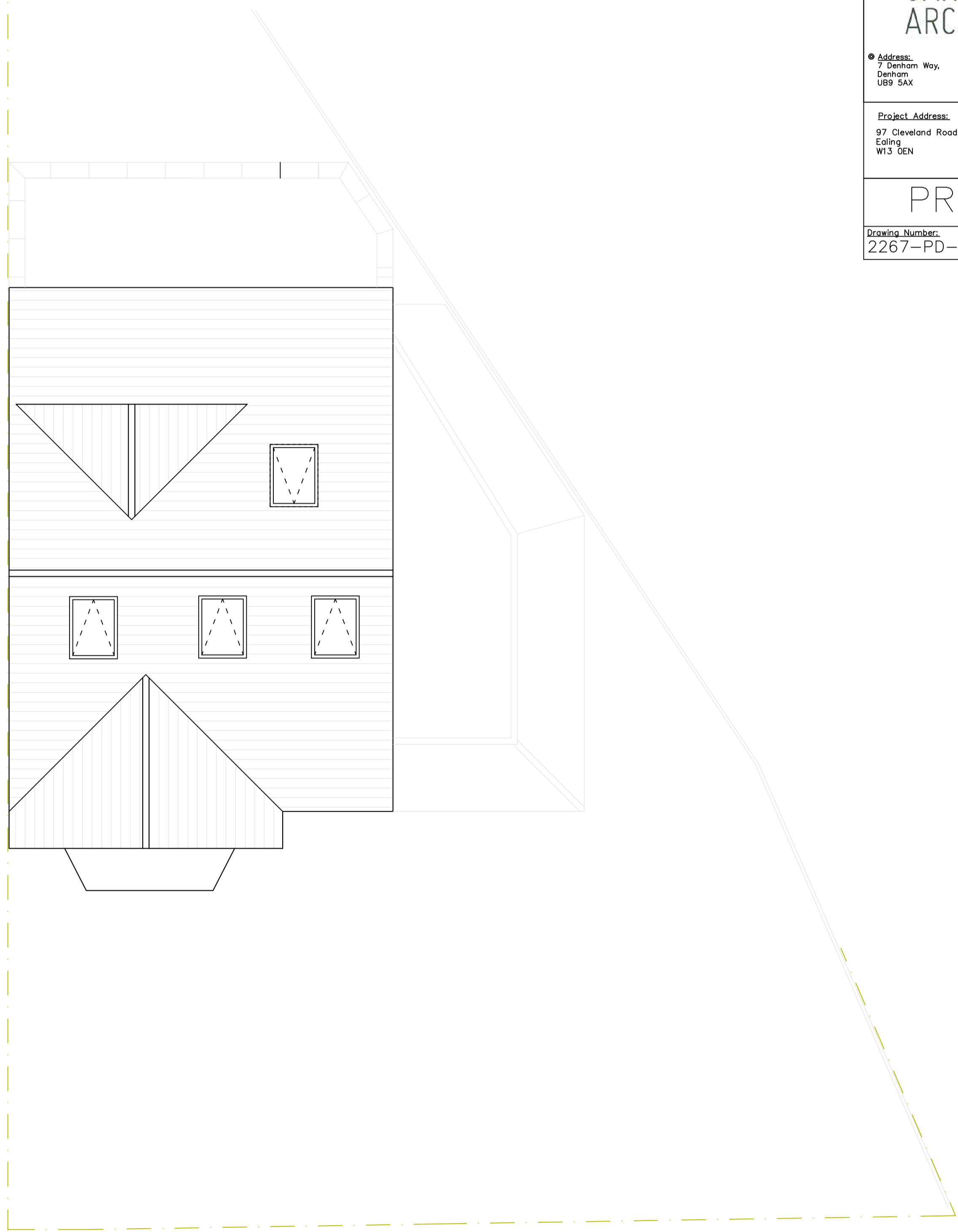

○ Roof Plan  
1:50

