

**NOTES GENERAL:**

- Work to figured dimensions and relative position only, confirm to designer
- This drawing is to be read in conjunction with all relevant drawings, detailed specifications where applicable and all associated drawings in this series (if any)
- Any discrepancy on this drawing is to be reported immediately to Oakman Architecture Ltd for clarification
- The contractor is responsible for all temporary works and for the stability of the works in progress

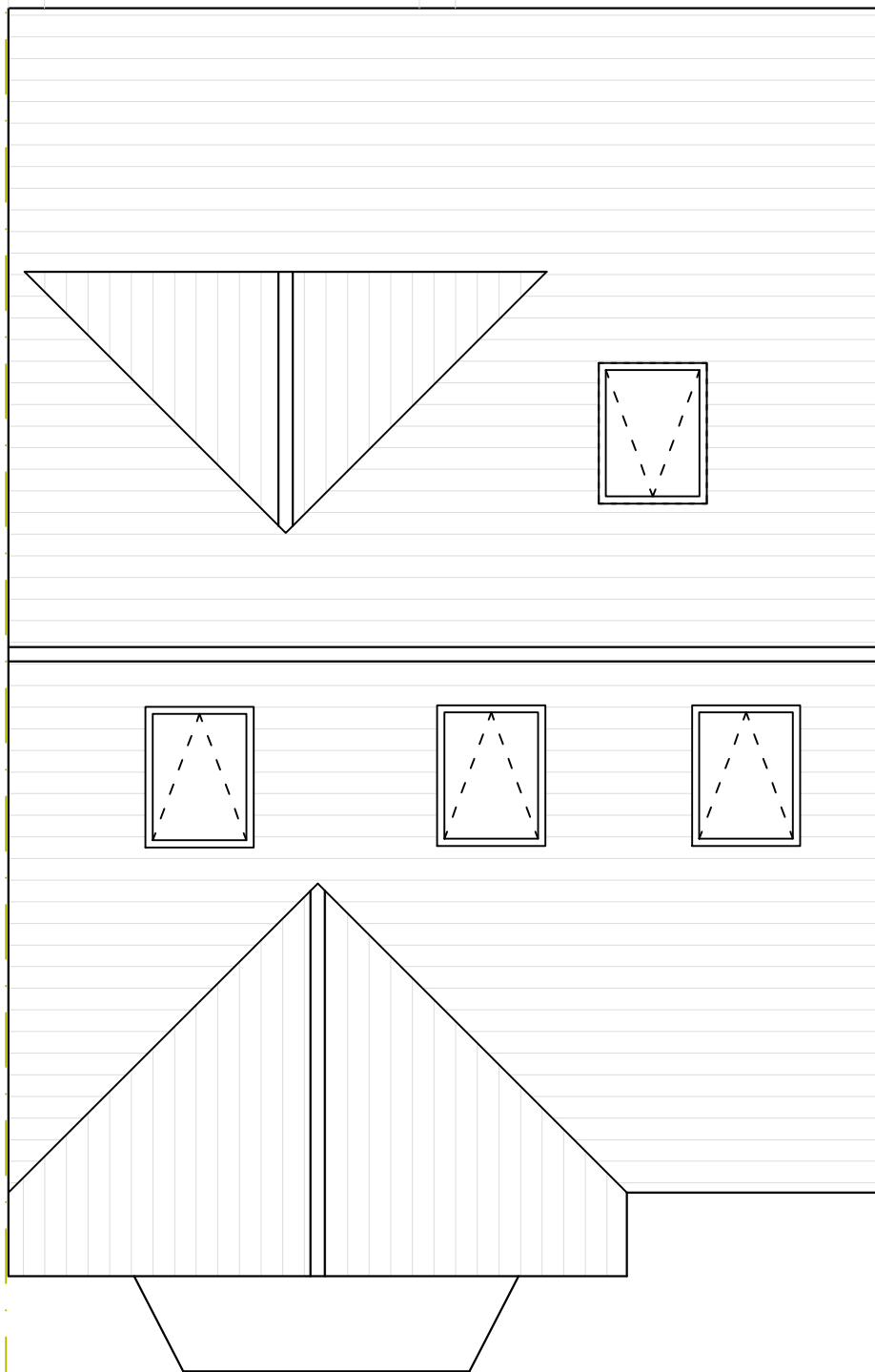

○ Roof Plan  
1 : 5 0

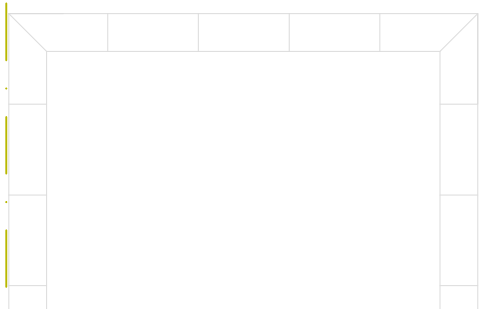
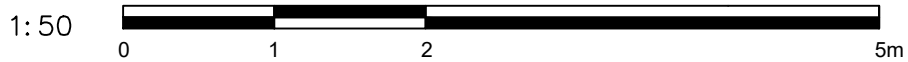

	14.11.23	BJS			
Revision	Date	Drawn	Designer	Checked	Approved

Revision History

**OAKMAN  
ARCHITECTURE.**

© Address:  
7 Denham Way,  
Denham  
UB9 5AX

© Mob : 07787197752  
E\_mail : benjamin@oakmanltd.com

Project Address:  
97 Cleveland Road,  
Ealing  
W13 0EN

Client:  
Mr Mortimer

EXISTING

Drawing Number:  
2267-PD-004

Scales:  
1:50 © A3

Rev. No.  
—