

north (front) elevation

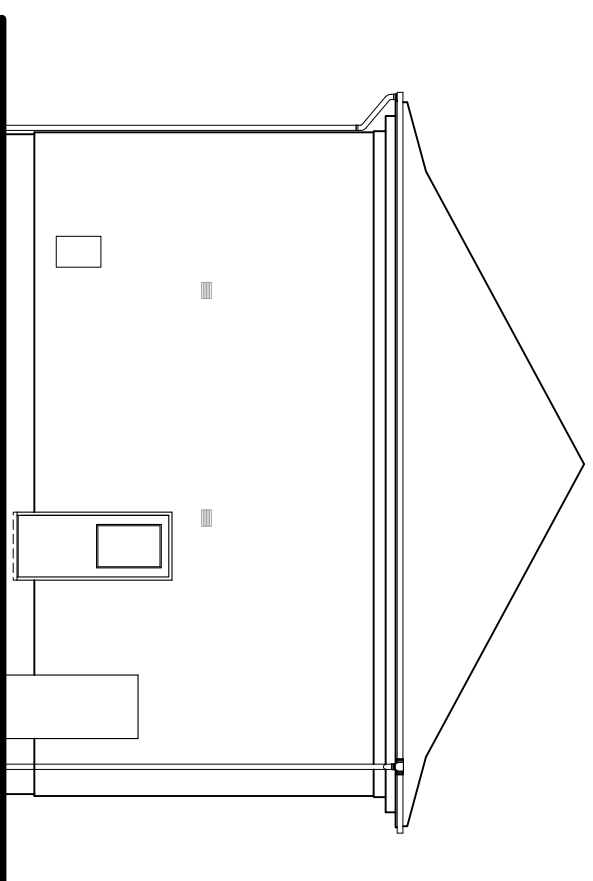

east elevation

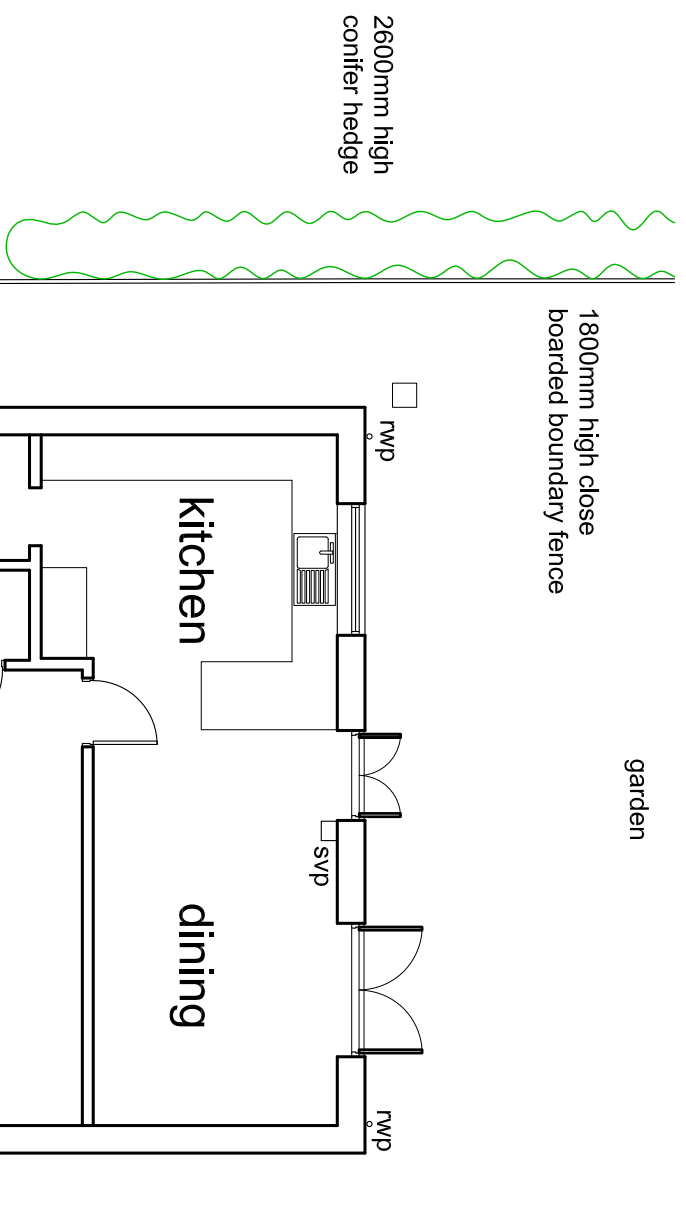

ground floor plan

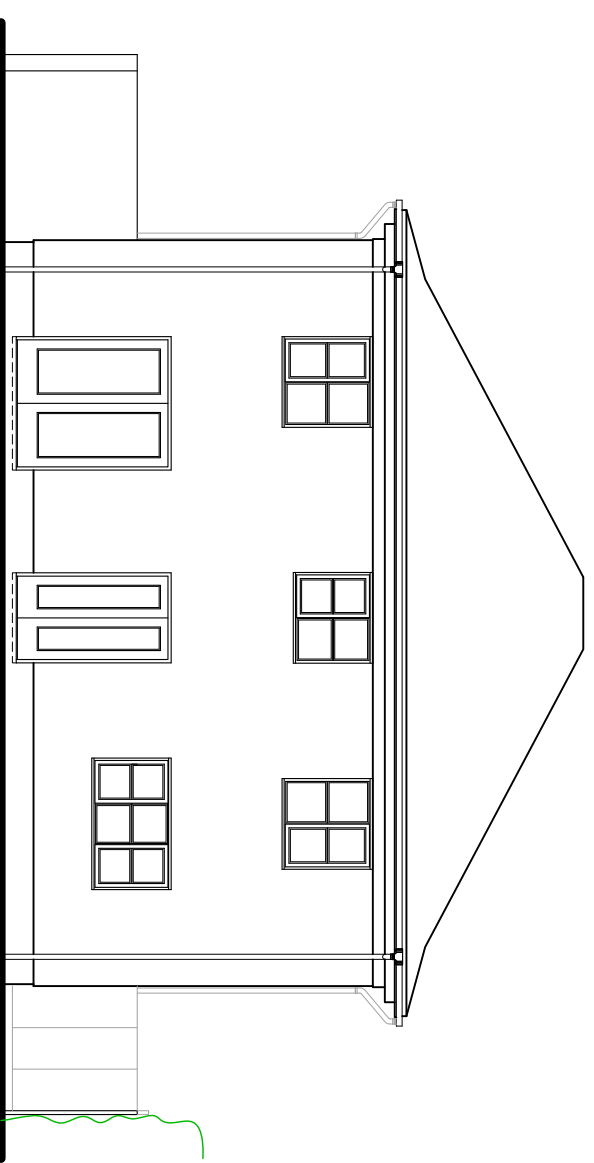

south elevation

**Existing Plan & Elevations**

**Project:** Proposed Extension  
1 Jubilee Close, Norton, BSE  
**Client:** Mr & Mrs Till

**Dwg:** 22 1796 EX FPE **Revision:** -

**Date:** November 2023 **Scale:** 1:100 @A3

The Studio  
Dirkstone Office Park  
Kempton Way  
Bury St Edmunds  
Suffolk IP32 7AR

Tel: 01284 756166  
Email: rp@reespyer.co.uk



Do not scale from drawings. Any discrepancies or omissions to be reported to the Architects. Copyright remains solely with the Architects unless express permission is granted otherwise. Whilst every effort has been made to design out all risks associated with this project, some may still exist - If you do not fully understand the risks involved refer to the project health and safety plan or consult your manager, health and safety advisor or a member of the design team before proceeding