

EXISTING DRIVING RANGE LAYOUT AT STAUSTELL GOLF CLUB

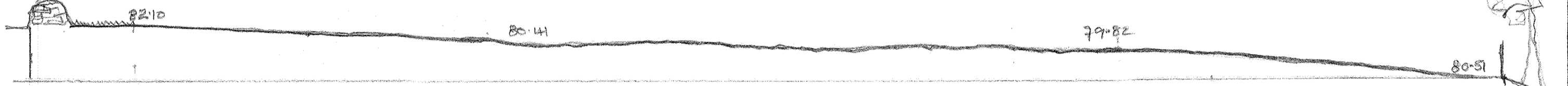

TYPICAL SECTION A-A EXISTING 1:200

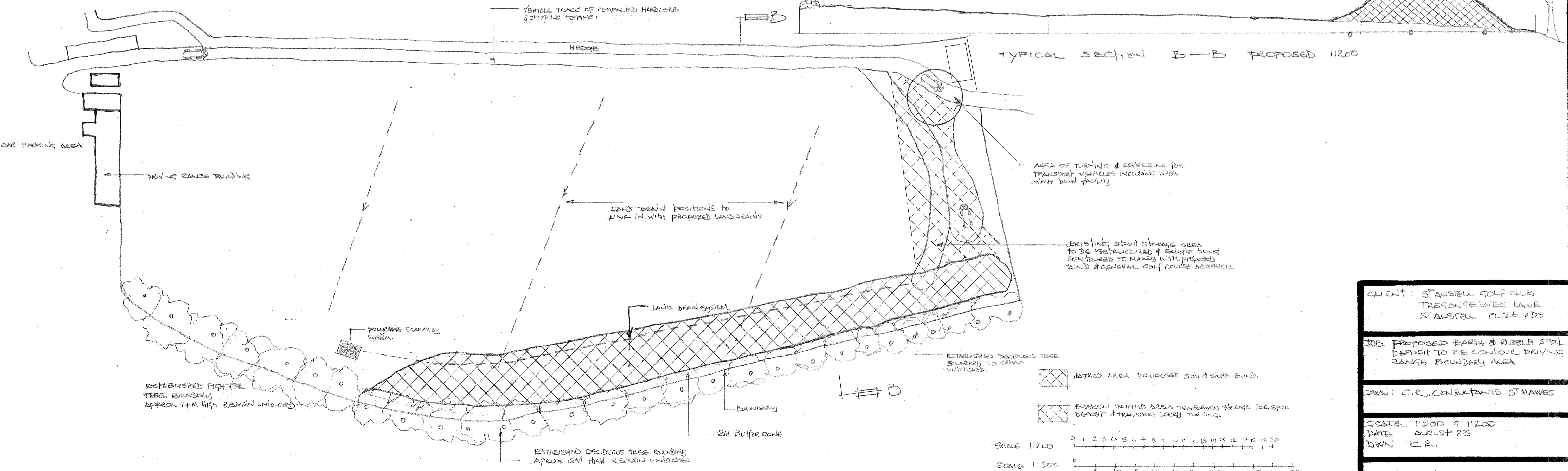
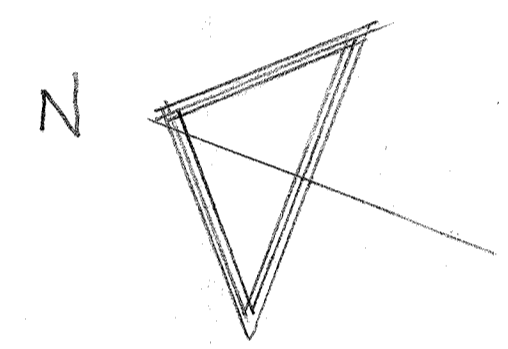

PROPOSED DRIVING RANGE LAYOUT AT STAUSTELL GOLF CLUB

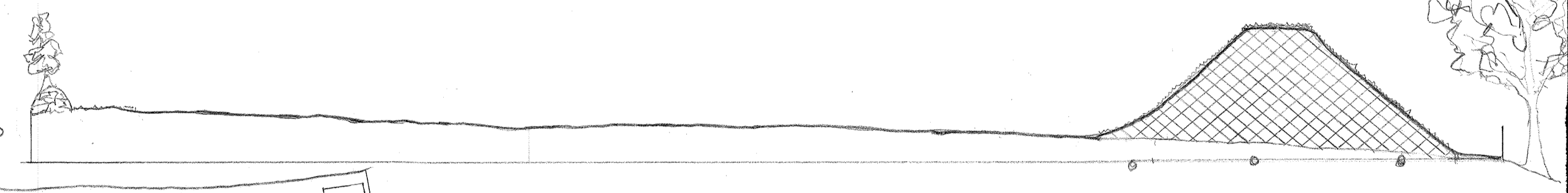

TYPICAL SECTION B-B PROPOSED 1:200

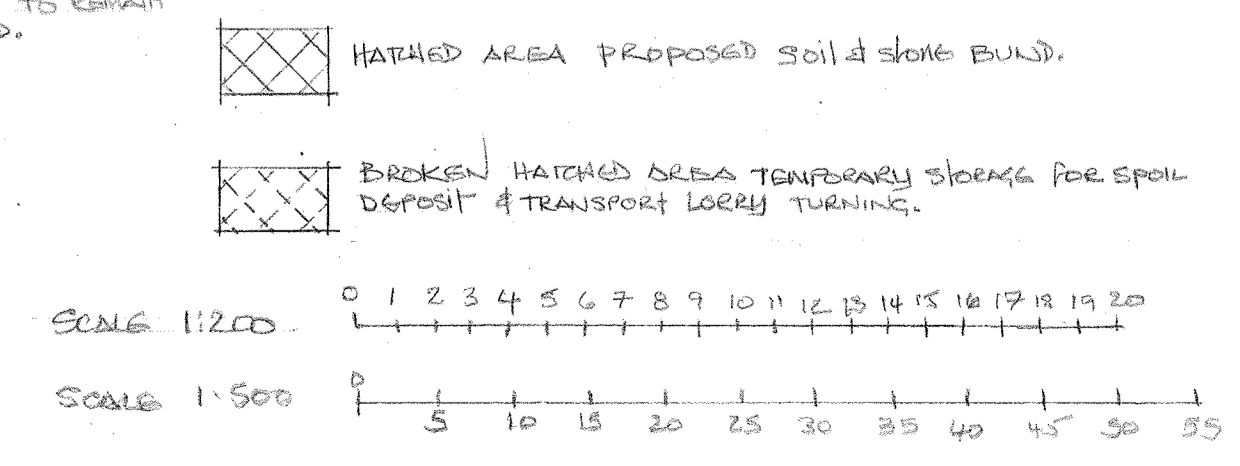

CLIENT: STAUSTELL GOLF CLUB  
 TREGONGEVES LANE  
 STAUSTELL PL26 7DS

JOB: PROPOSED EARTH & RUBBLE SPOIL DEPOSIT TO RE-CONTOUR DRIVING RANGE BOUNDARY AREA

DWN: C.R. CONSULTANTS, ST MAWES

SCALE 1:500 & 1:200  
 DATE AUGUST 23  
 DWN C.R.

EXISTING & PROPOSED BLOCK PLANS & SECTIONS