

KEY PLAN

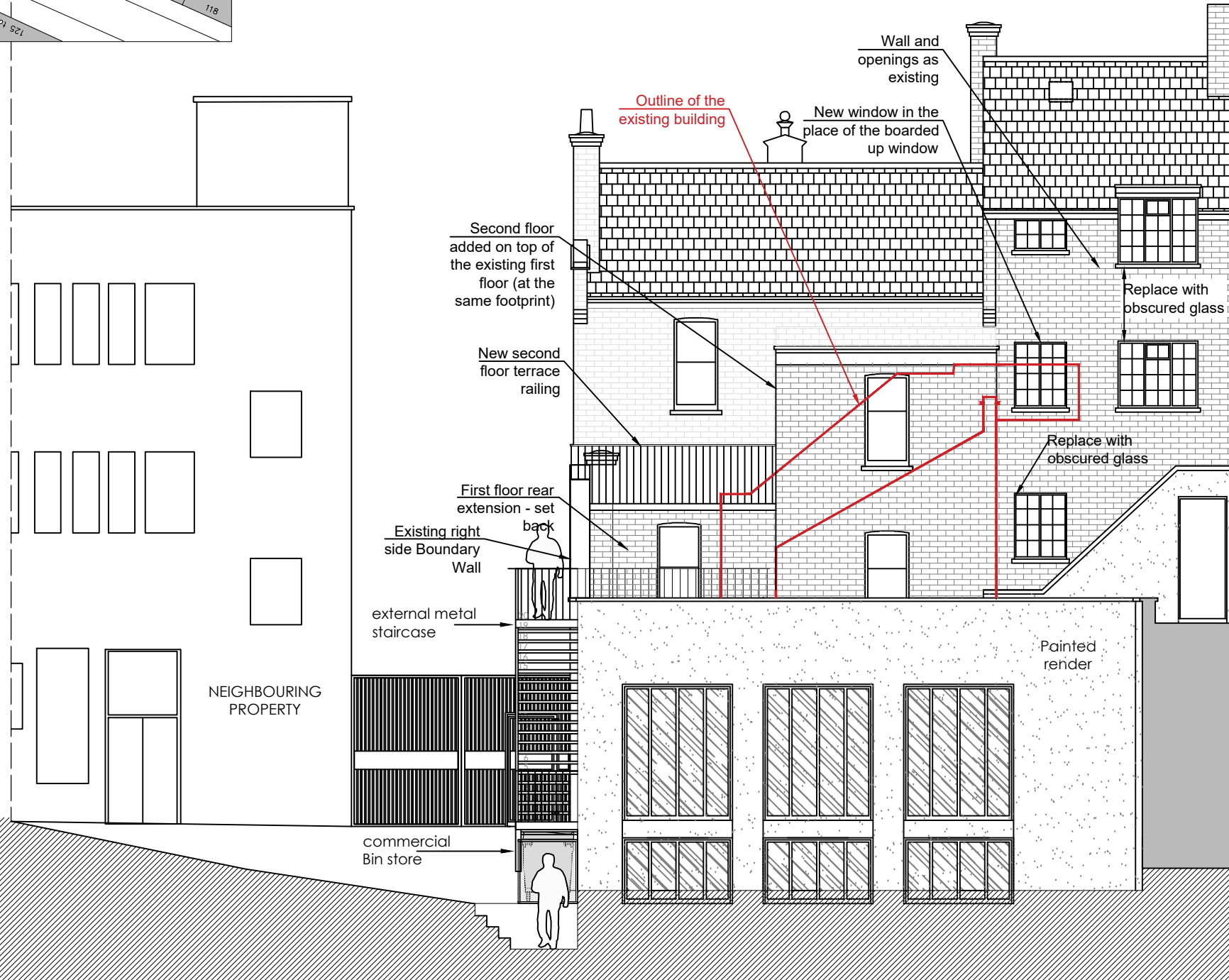

PROPOSED NORTH ELEVATION (Rear)
SCALE 1:100

PLANNING

antic

- NOTES :
- All works to be carried out in accordance with current Building Regulations
 - All dimensions and levels to be checked and verified on site before commencing any work and notify the architect of any errors, omissions or discrepancies.
 - The drawings to be read in conjunction with contract documents, project working drawings, specification and all consultants/specialist and engineers drawings, details and specification.
 - This drawing is made on behalf of Antic London, 77 Malham Road, Forest Hill, London.
 - Do not scale from this drawing.

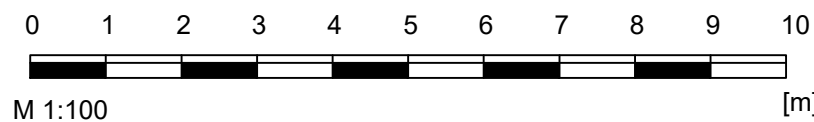

Issue Notes	01	03/03/17	remove balcony
	02	21/09/20	add information

Antic London 77 Malham Road, Forest Hill, London, SE23 1AH	Address : 132-136 Powis Street, London, SE18 6NL		DRAWN BY: AP, DP
	Date: 21.09.2020	Drawing Drawing no. Scale	Proposed North Elevation (Rear) PW 200 EL N rev 2 1:100 @ A3