

NOTE : THERE IS NO CHANGE ON THE UPPER FLOOR ELEVATION . It WILL REMAIN AS EXISTING APART FROM THE REPLACEMENT OF THE GLASS OF THE WINDOWS.

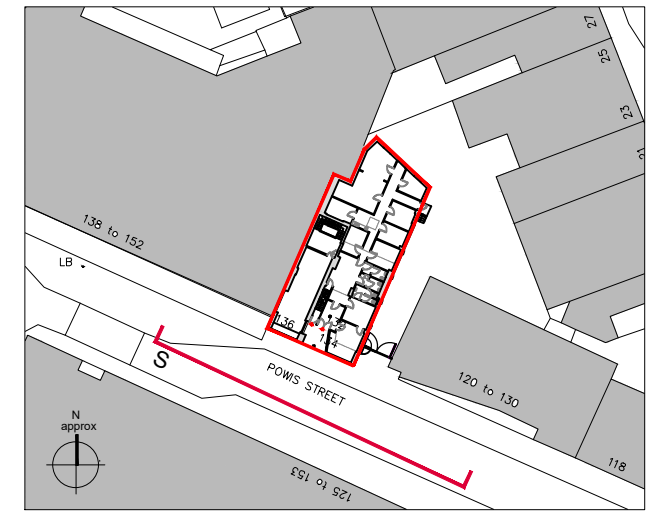

KEY PLAN

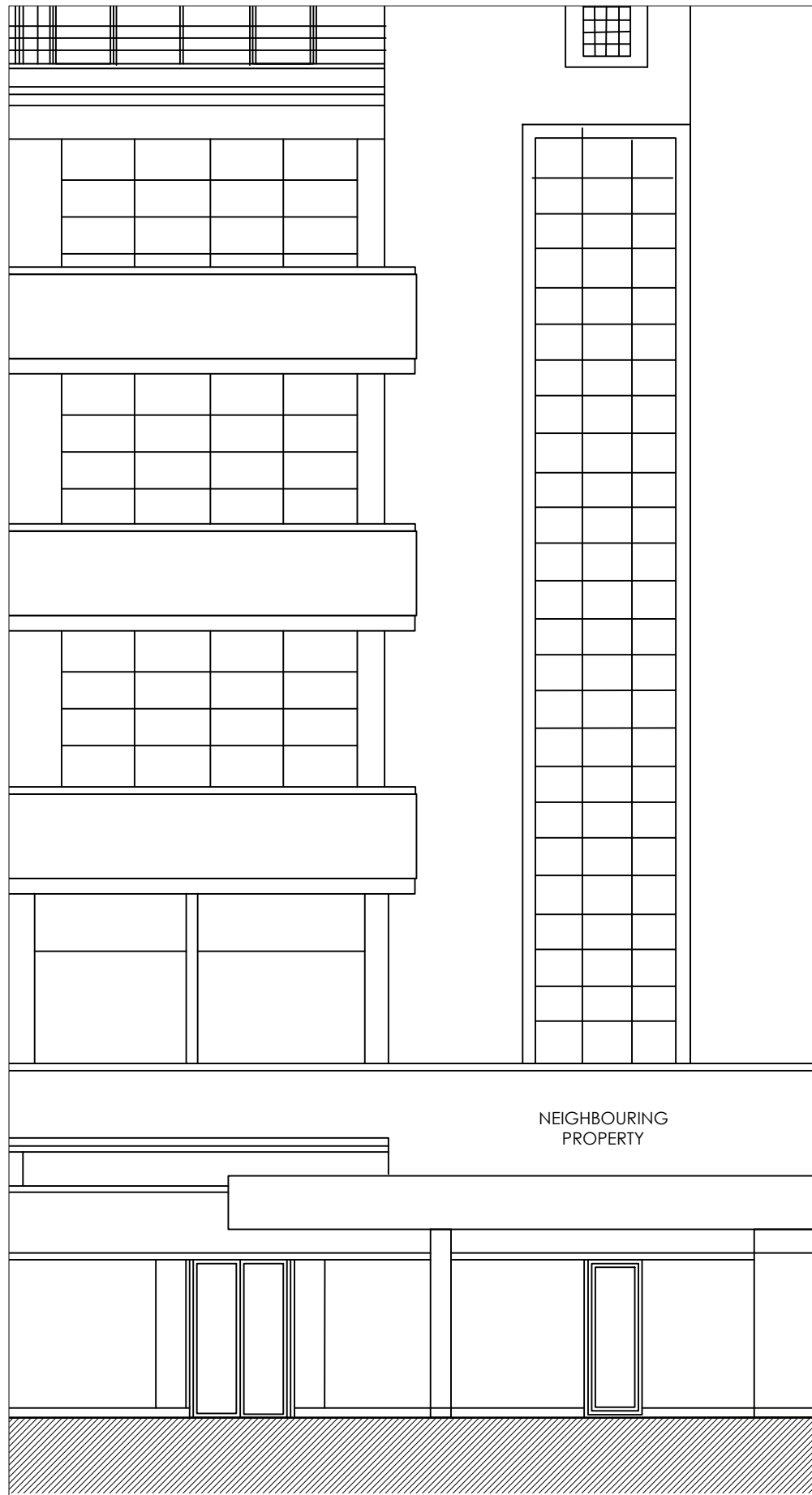

NEIGHBOURING PROPERTY



SIGNAGE

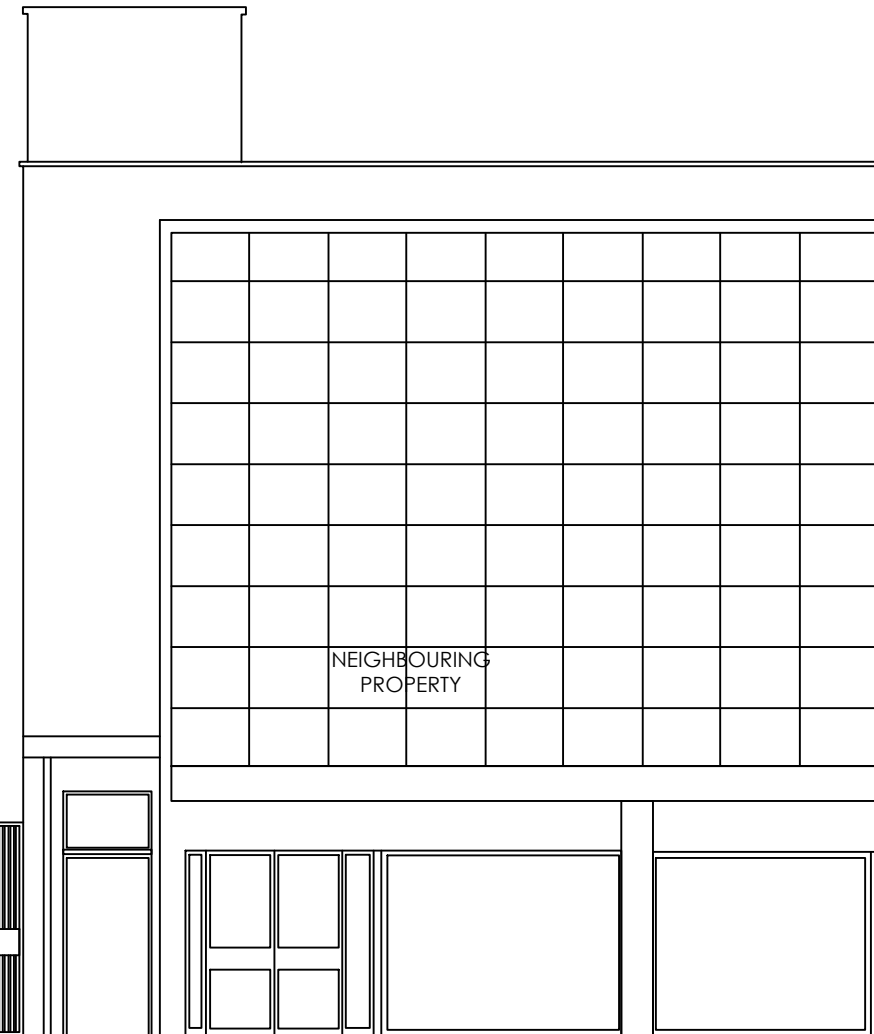

NEIGHBOURING PROPERTY

marble new matching door  
 bin access  
 residential access  
 main access  
 fixed glass screen  
 marble

PROPOSED SOUTH ELEVATION (Front Side)  
 SCALE 1:100

PLANNING

**antic**

NOTES :  
 - All works to be carried out in accordance with current Building Regulations  
 - All dimensions and levels to be checked and verified on site before commencing any work and notify the architect of any errors, omissions or discrepancies.  
 - The drawings to be read in conjunction with contract documents, project working drawings, specification and all consultants/specialist and engineers drawings, details and specification.  
 - This drawing is made on behalf of Antic London, 77 Malham Road, Forest Hill, London.  
 - Do not scale from this drawing.

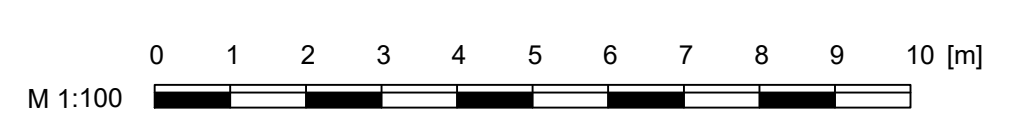

Issue Notes

<b>Antic London</b> 77 Malham Road, Forest Hill, London, SE23 1AH	Address : 132-136 Powis Street, London, SE18 6NL		PROJECT NAME PWNMA
	Date: 23.11.2023	Drawing Drawing no. Scale	Proposed South Elevation (Front) PW 200 EL S 1:100 @ A3