

NEIGHBOURING  
PROPERTY

POWIS STREET

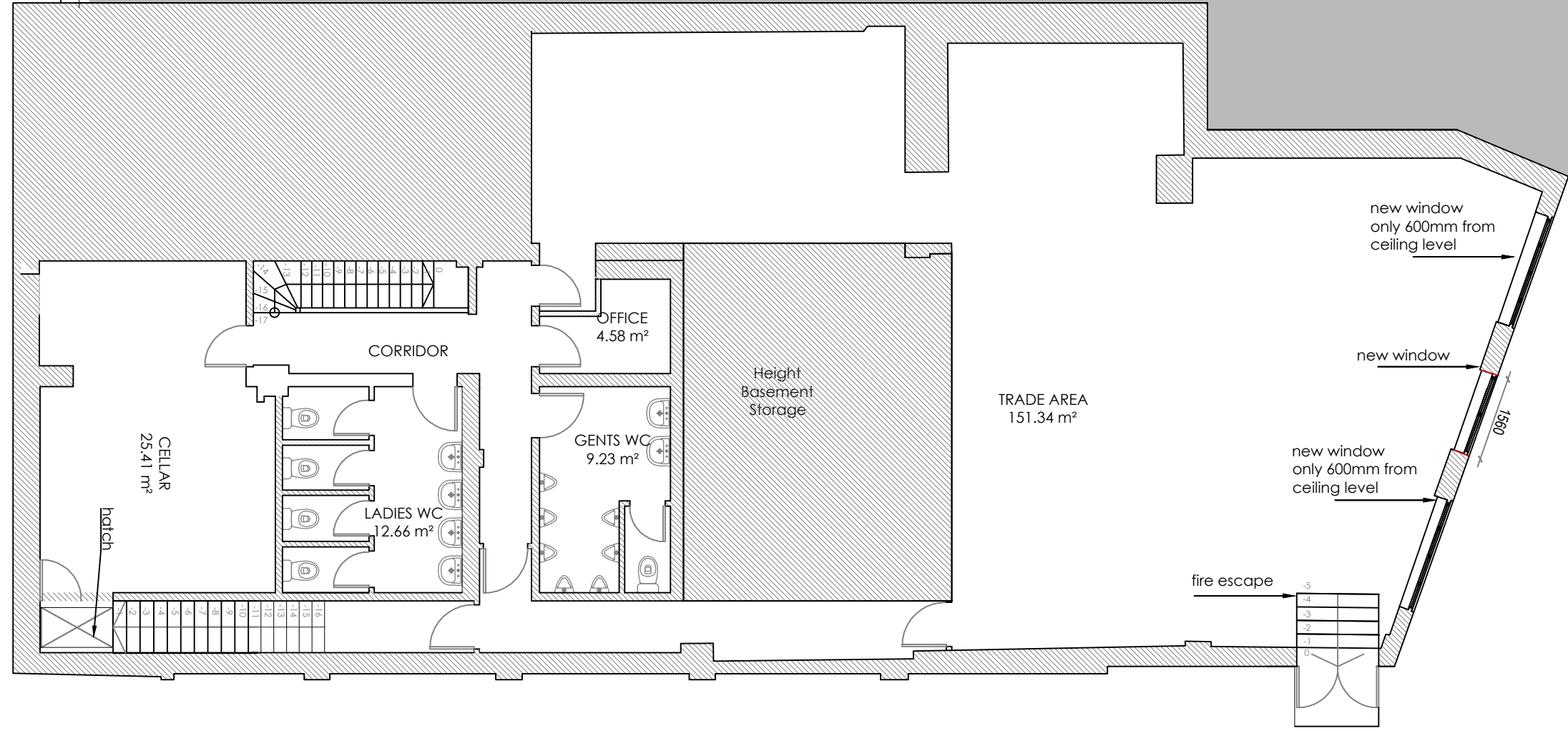

NEIGHBOURING  
PROPERTY

PROPOSED BASEMENT PLAN  
SCALE 1:100

PLANNING



NOTES :  
 - All works to be carried out in accordance with current Building Regulations  
 - All dimensions and levels to be checked and verified on site before commencing any work and notify the architect of any errors, omissions or discrepancies.  
 - The drawings to be read in conjunction with contract documents, project working drawings, specification and all consultants/specialist and engineers drawings, details and specification.  
 - This drawing is made on behalf of Antic London, 77 Malham Road, Forest Hill, London.  
 - Do not scale from this drawing.

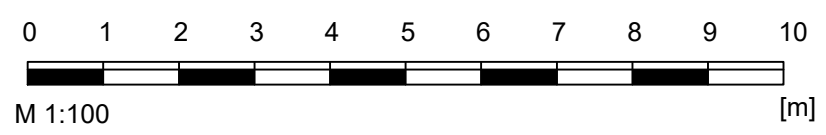

Issue Notes

**Antic London**  
 77 Malham Road,  
 Forest Hill,  
 London, SE23 1AH

Address :  
 132-136 Powis Street, London, SE18 6NL

PROJECT NAME  
 PW-NMA

Date:  
 23.11.2023

Drawing  
 Drawing no.  
 Scale

Proposed Basement  
 PW 200 GA B  
 1:100 @ A3