

**SOUTH (COURTYARD) ELEVATION**

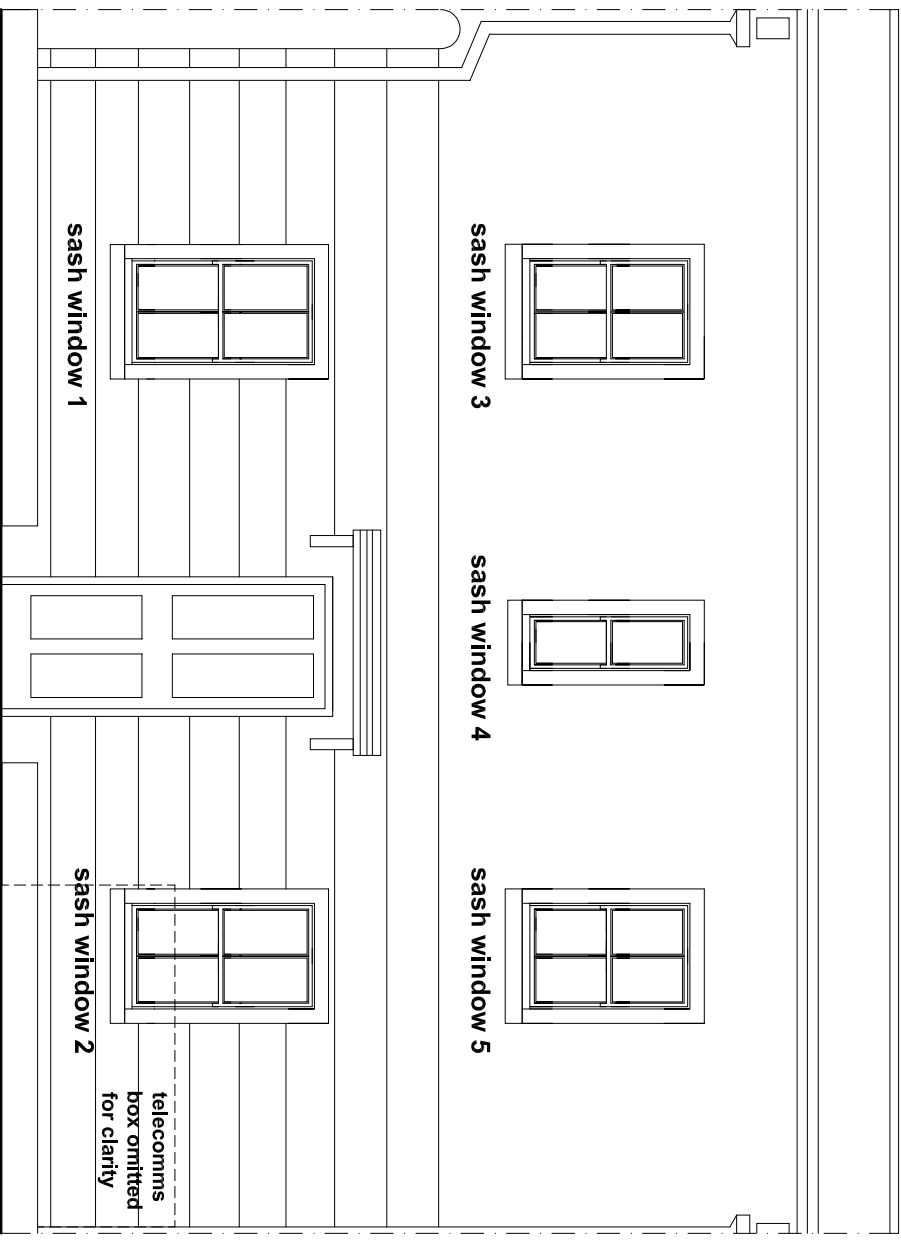

**NORTH (STREET) ELEVATION**

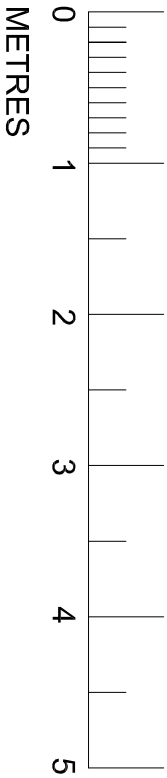

REV A SCALE CORRECTED RR NOV 13TH 2023

8 ST JOHNS MEWS  
BRIGHTON  
BN2 1BD  
REPLACEMENT OF SASH WINDOWS  
ELEVATIONS AS PROPOSED

DRAWING  
NO.11 REV A  
1:50 @ A4  
DRAWN RR 18.10.2023

RICHARD ROBINSON RIBA  
RR ARCHITECTS  
3 PACIFIC COURT  
RIVERSIDE  
SHOREHAM BY SEA BN43 5RW  
01273 452 634 07860 632 542  
E-MAIL richard@rr-architects.co.uk

