

ELEVATION 1

- KEY**
- NEW BUILD EXTENSION
 - REMODEL
 - DEMOLITION
 - NEW EXTERNAL WALLS
 - NEW INTERNAL WALLS
 - NEW BRICKWORK TO MATCH EXISTING
 - NEW UPVC WINDOWS / DOORS
 - NEW ROOF
 - APPROX. DIMENSIONS

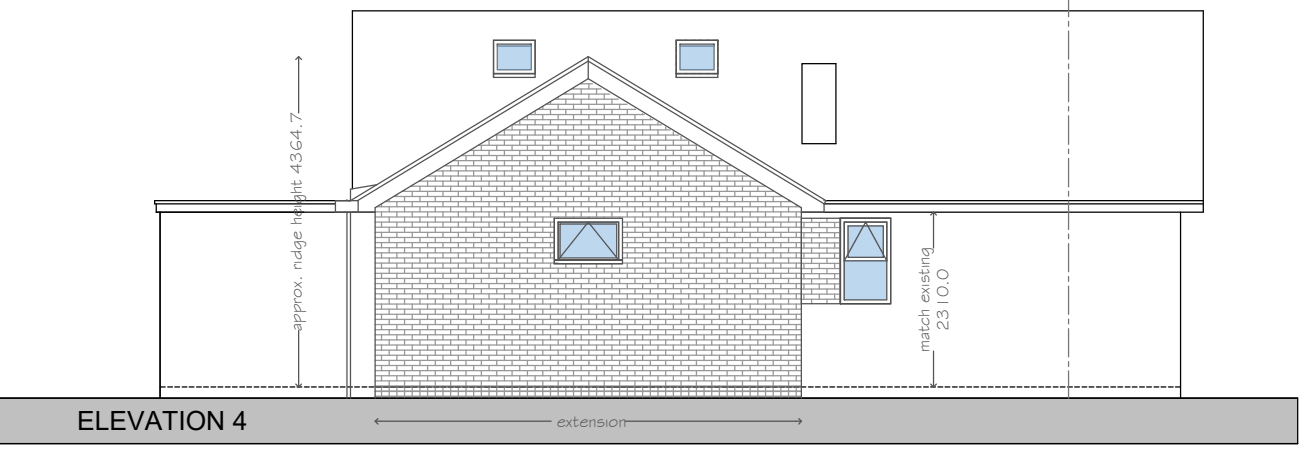

ELEVATION 4

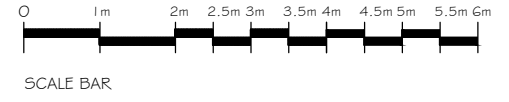
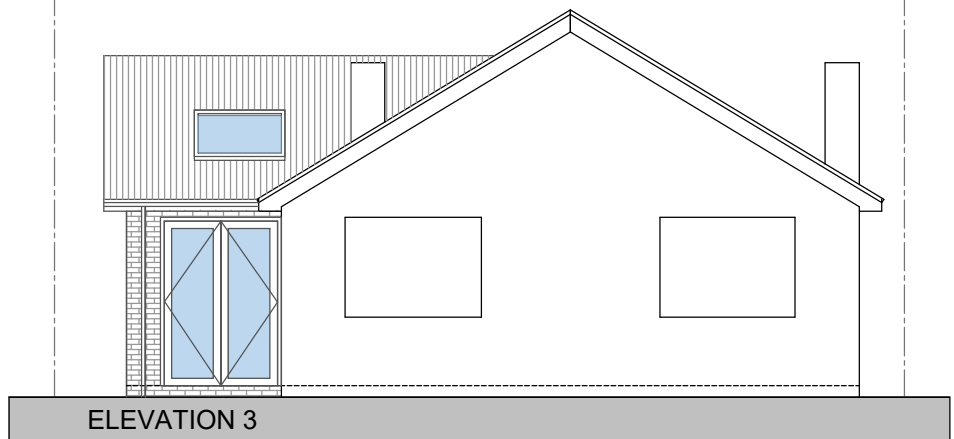

ELEVATION 3

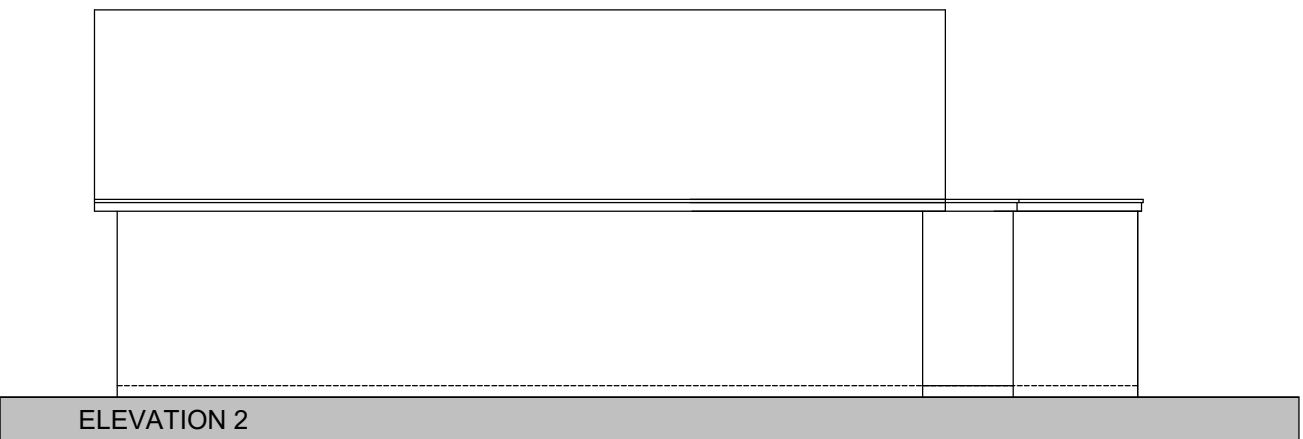

ELEVATION 2

36-NG I 23HU-03-B
 ADD DIM TO BOUNDARY
 36-NG I 23HU-03-A
 UPDATE SIDE WINDOW TO HIGH LEVEL

PROPOSED EXTENSION
 Mr + Mrs Vaughan
 36 Rectory Road
 Cotgrave
 NOTTINGHAM, NG12 3HU
 36-NG I 23HU-03-B PLANNING
 scale 1:100 on A3 NOV. 2023

arp Anil Parmar RIBA Architect
 21 Ewell Road, Wollaton
 Nottingham, NG8 2DE
 0775-2597516
 © Anil Parmar Architect architect21@hotmail.co.uk

PROPOSED FLOOR PLAN AND ELEVATIONS