

ELEVATION 1

- KEY**
- NEW BUILD EXTENSION
 - REMODEL
 - DEMOLITION
 - NEW EXTERNAL WALLS
 - NEW INTERNAL WALLS
 - NEW BRICKWORK TO MATCH EXISTING
 - NEW UPVC WINDOWS / DOORS
 - NEW ROOF
 - APPROX. DIMENSIONS

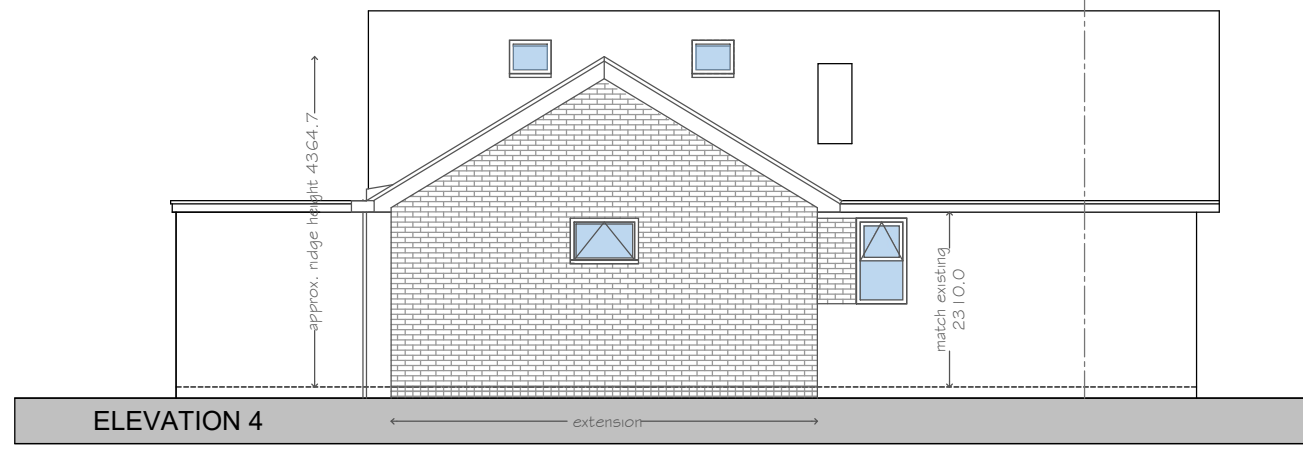

ELEVATION 4

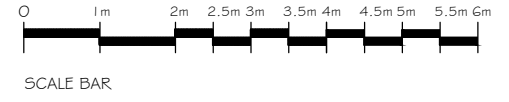
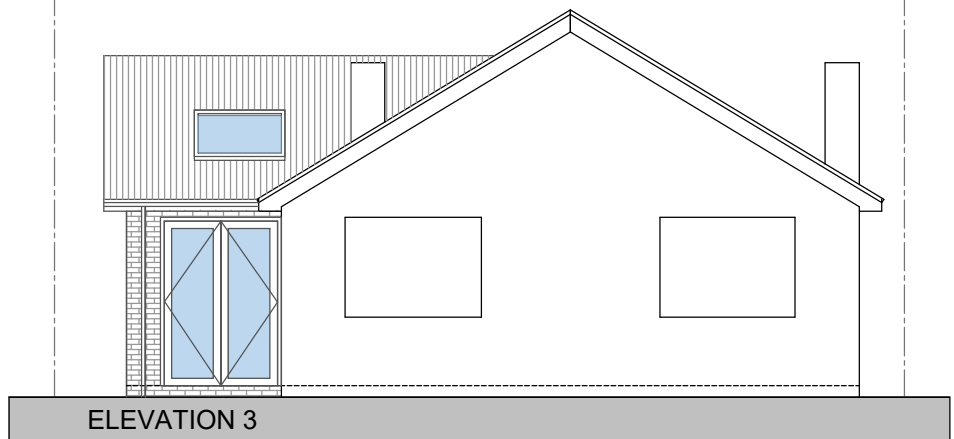

ELEVATION 3

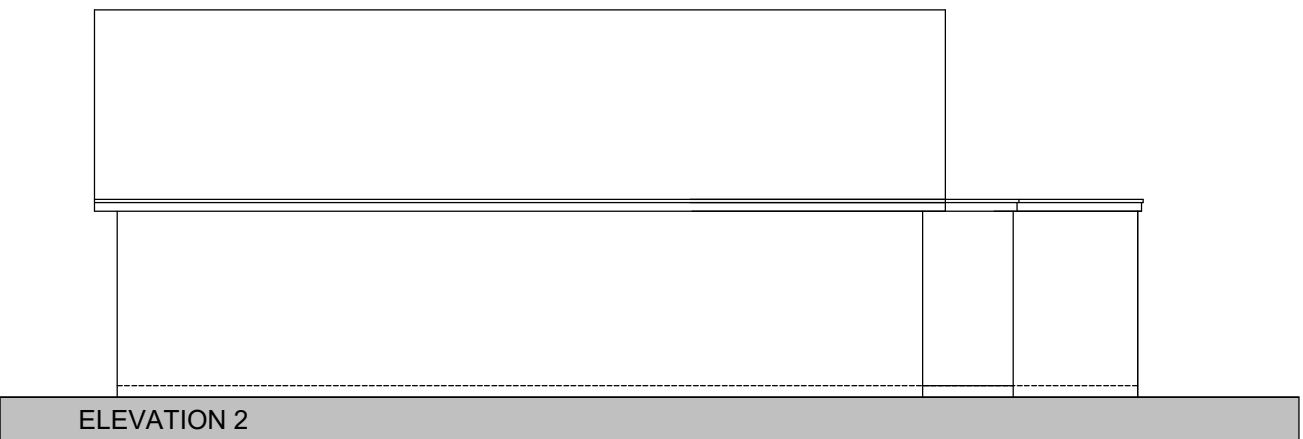

ELEVATION 2

36-NG123HU-03-A
UPDATE SIDE WINDOW TO HIGH LEVEL

PROPOSED EXTENSION
Mr + Mrs Vaughan
36 Rectory Road
Cotgrave
NOTTINGHAM, NG12 3HU
36-NG123HU-03-A PLANNING
scale 1:100 on A3 NOV. 2023

arp Anil Parmar RIBA Architect
21 Ewell Road, Wollaton
Nottingham, NG8 2DE
0775-2597516
© Anil Parmar Architect architect21@hotmail.co.uk

PROPOSED FLOOR PLAN AND ELEVATIONS