

FLOOR PLAN

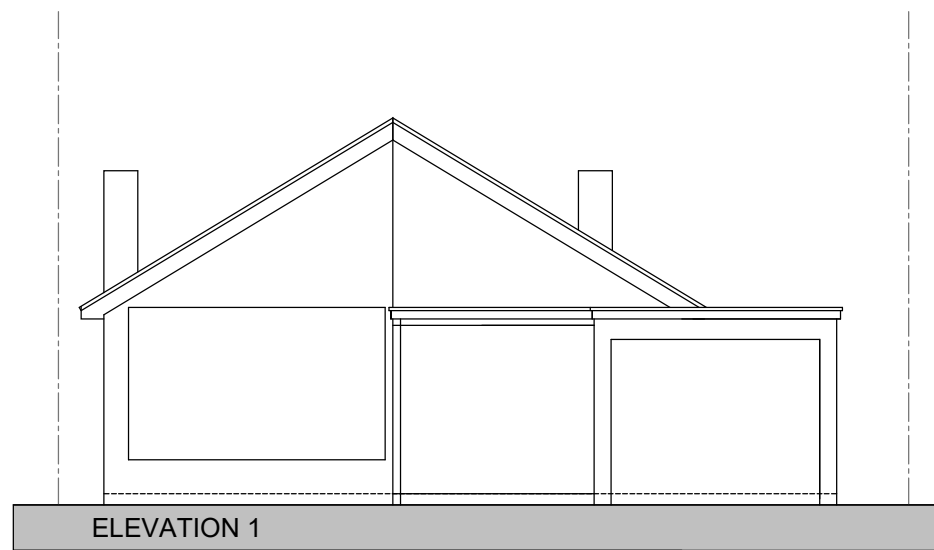

ELEVATION 1

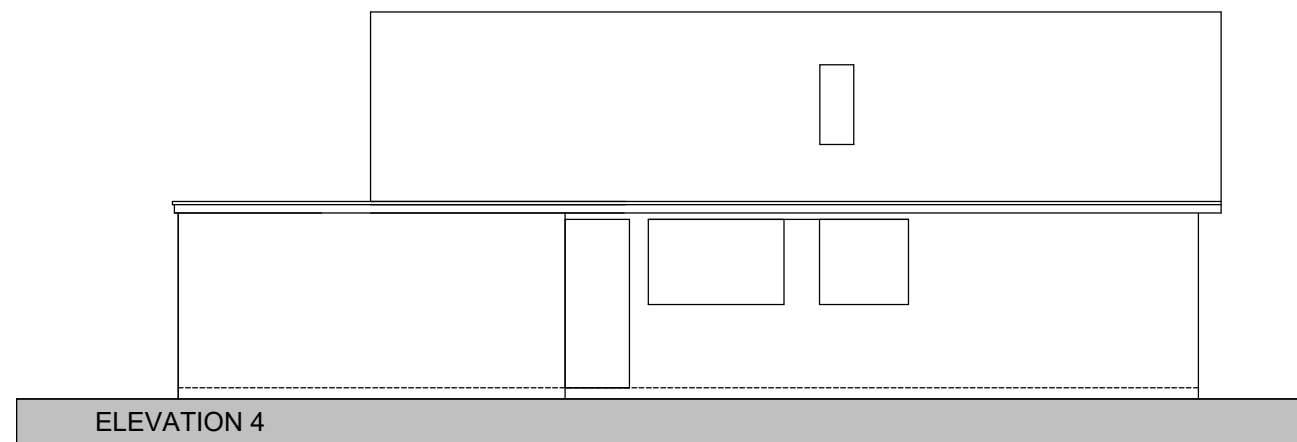

ELEVATION 4

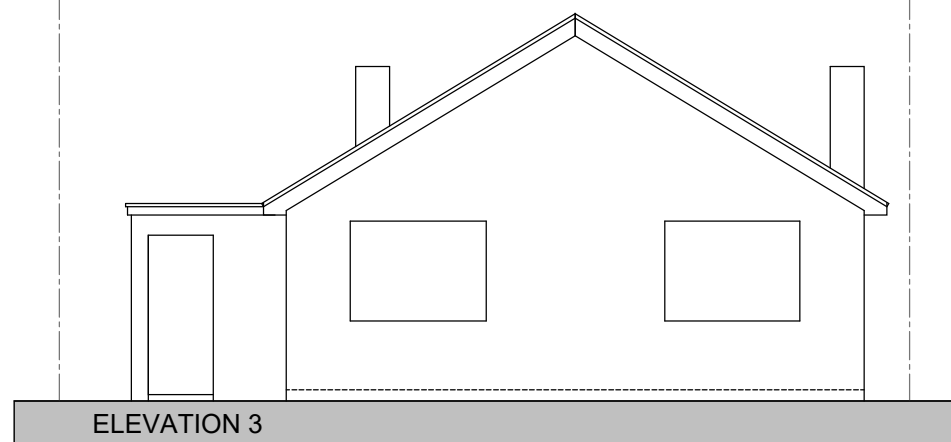

ELEVATION 3

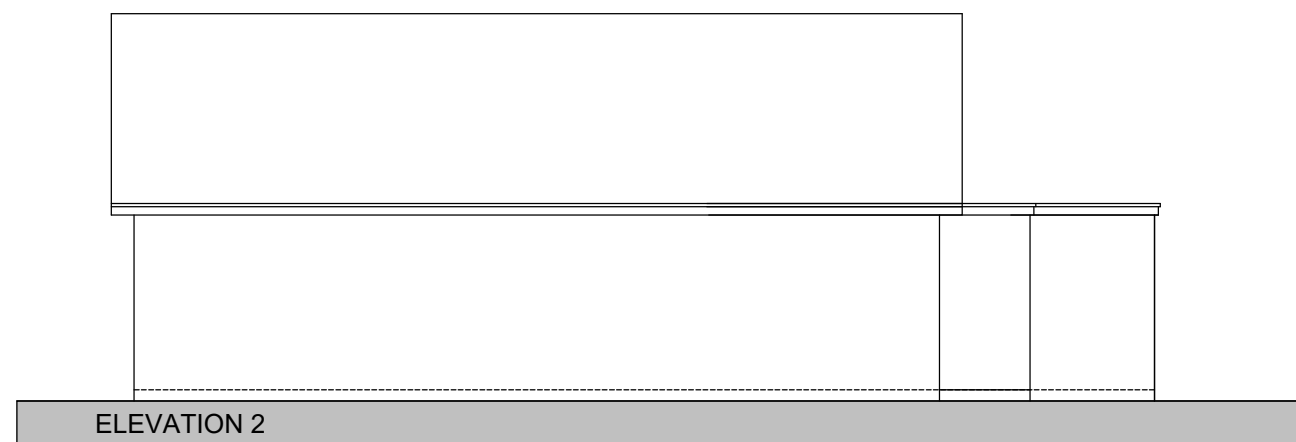

ELEVATION 2

EXISTING FLOOR PLAN AND ELEVATIONS

PROPOSED EXTENSION

Mr + Mrs Vaughan
 36 Rectory Road
 Cotgrave
 NOTTINGHAM, NG12 3HU

36-NG123HU-02 | PLANNING
 scale 1:100 on A3 | NOV. 2023

arp Anil Parmar RIBA Architect
 21 Ewell Road, Wollaton
 Nottingham, NG8 2DE
 0775-2597516
 architect21@hotmail.co.uk