

© Crown copyright 2019 Ordnance Survey 100053143  
 Cadastral data is subject to Crown copyright and is reproduced with permission of HM Land Registry.

rev.	dwn.	date	note

source model reference: H19-09 LIDL Shirley (Signage) MODEL 4.pln



o : meadow lodge,berkeley street,sibbertoft,leicestershire.LE169UF.  
 t : 01858 880520  
 e : info@leo-architects.com  
 w : www.leo-architects.com

Project Title  
**Primary Care Centre + Pharmacy**  
 Former Lidl Supermarket  
 355 Shirley Road  
 Shirley , Southampton  
 SO15 3JD  
 For  
**Arlin Sharma Chemists Limited**

drawing Title  
**Location Plan (Pharmacy)**  
 drawing Status

job no.	scale of A4 1:1250	drawn by ajk
<b>H19-09</b>	drawing No. 15(ph)	revision -

© copyright Leo Architects Limited  
 This Drawing To Be Read In Conjunction With Other Relevant Consultants and Specialists Drawings And Specifications

Rev	Description	Date
-	-	15/02/22
A	Following DTM 6	19/05/22
B	issued for construction	21/12/22

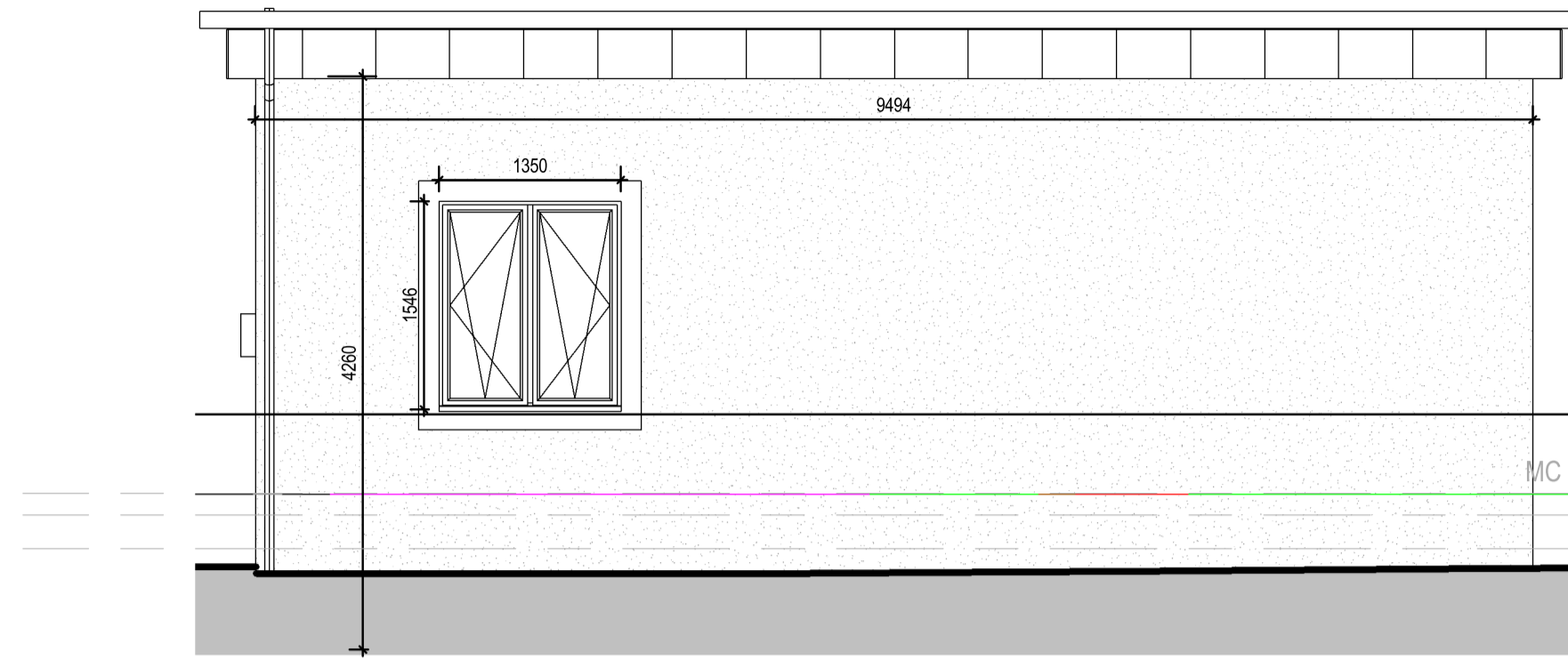

**Section 42**  
1 : 50

Wall Area:  
9.484m x 3.66m = 34.7m<sup>2</sup>

Window Area:  
1.35m x 1.546m = 2.09m<sup>2</sup>

6% of wall unprotected area

Wall at 4.081m from relevant boundary (32.65% permitted unprotected area)

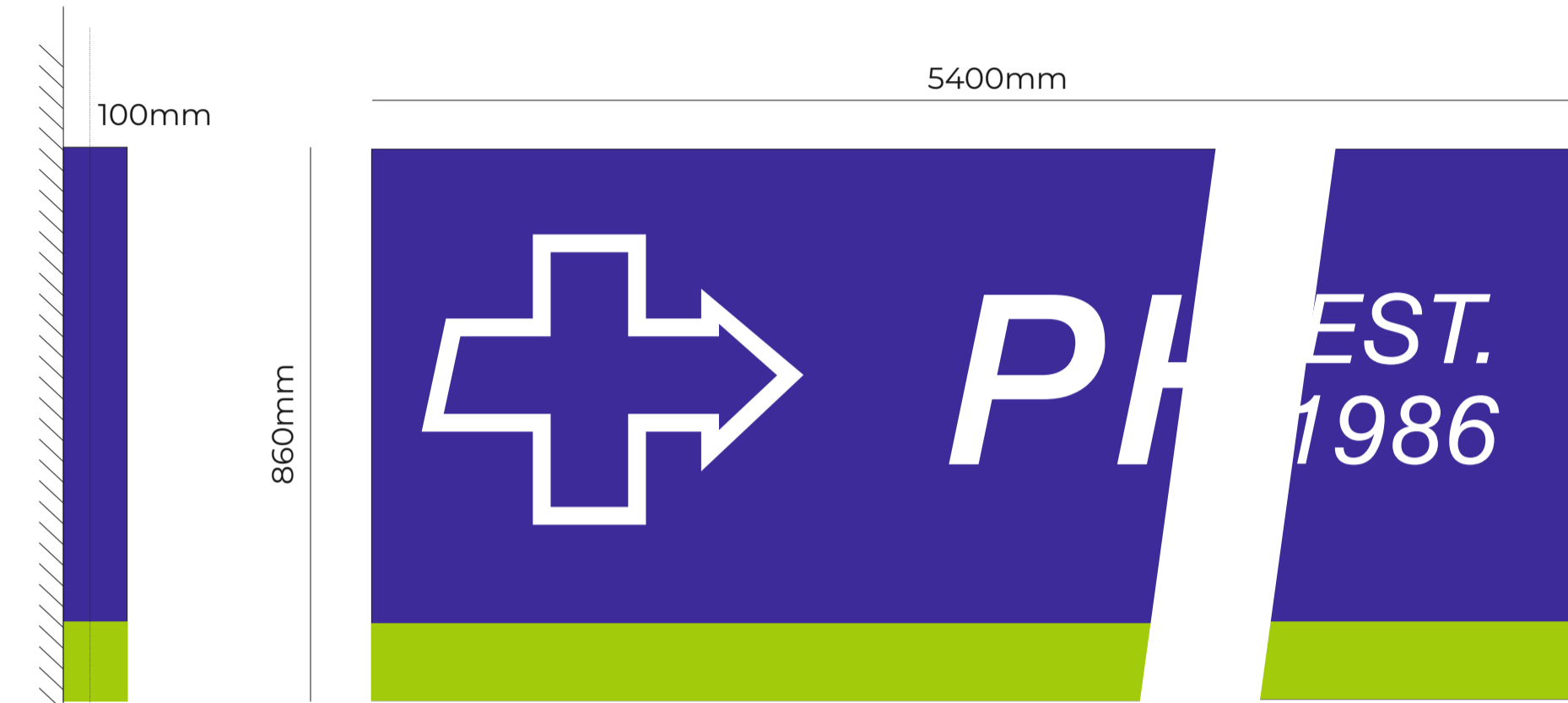

3mm aluminium tray sign  
Powdercoated to Ral blue  
5400mm W x 860mm H x 100mm D  
Sign is solid, only letters to illuminate  
Internally illuminated via 12v LEDs  
Maximum candela 200 cd/m<sup>2</sup>

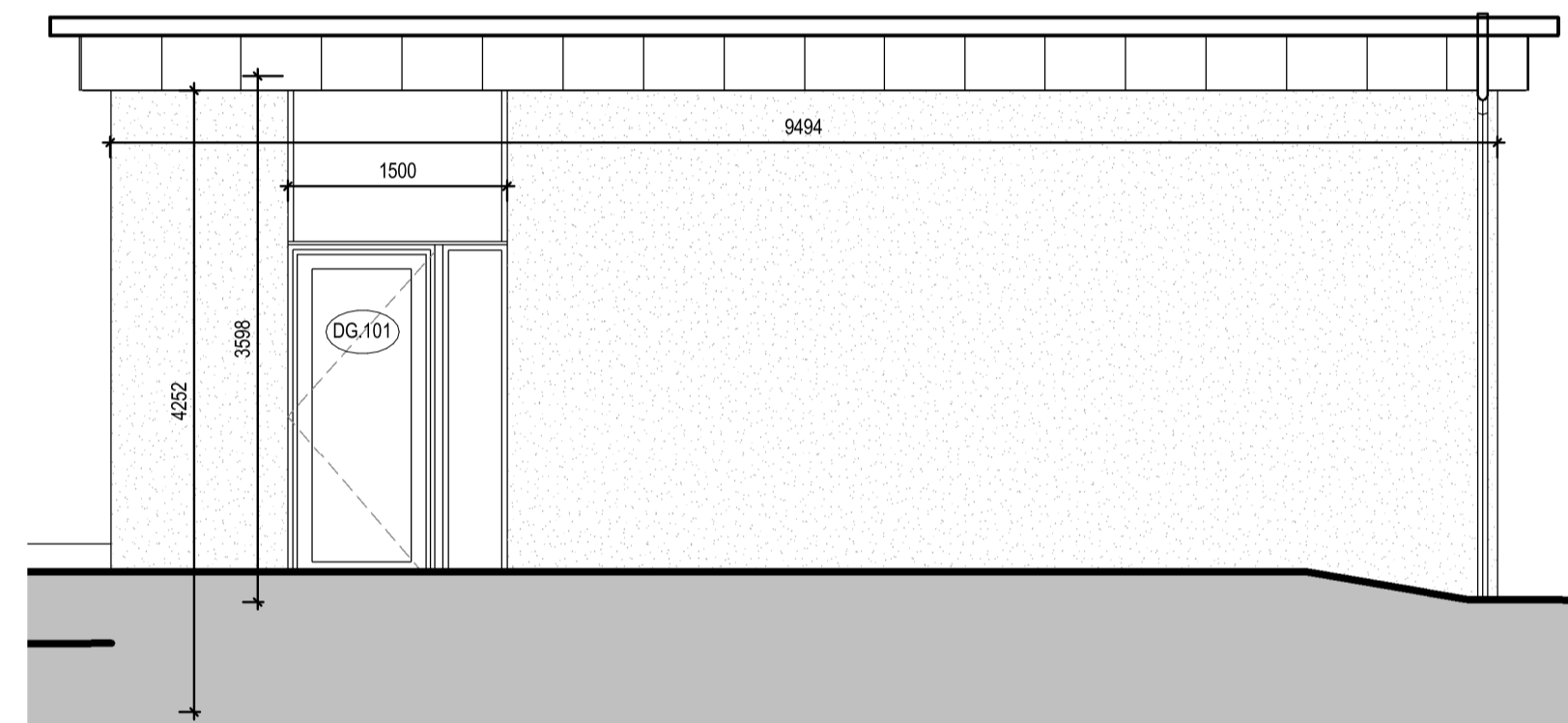

**Section 43**  
1 : 50

Wall Area:  
9.484m x 3.66m = 34.7m<sup>2</sup>

Window Area:  
1.5m x 3.5m = 5.25m<sup>2</sup>

15.1% of wall unprotected area

Wall at 1.98m from relevant boundary (15.84% permitted unprotected area)

Side View

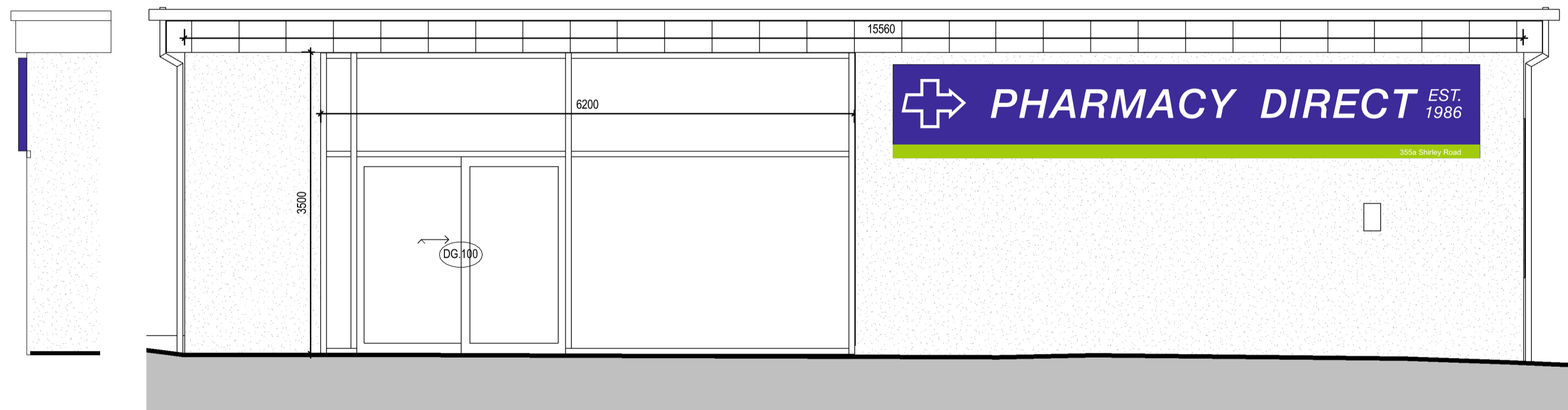

**Section 44**  
1 : 50

Wall Area:  
15.55m x 3.66m = 56.9m<sup>2</sup>

Window Area:  
6.215m x 3.66m = 22.75m<sup>2</sup>

40% of wall unprotected area

Wall at 75m from relevant boundary (100% permitted unprotected area)

**Proof Charges:**

**Proof issue 1:** Free of charge  
You tell us what you want, we draw up your design and send as a digital proof.

**Proof issue 2:** Free of charge  
You review the proof and notify us of any changes. We draw up alterations and send as a digital proof.

**Additional Proof:** £25.00(per proof)  
If after the second proof you require further changes, all additional proofs will be chargeable.

**PLEASE READ:** Note: Artwork is for visual representation and colours are only a guide. Please check all grammar and spelling, especially telephone numbers as mistakes cannot be rectified after production has started.