

Existing /Proposed- Floor Plan

Scala : 1 : 50

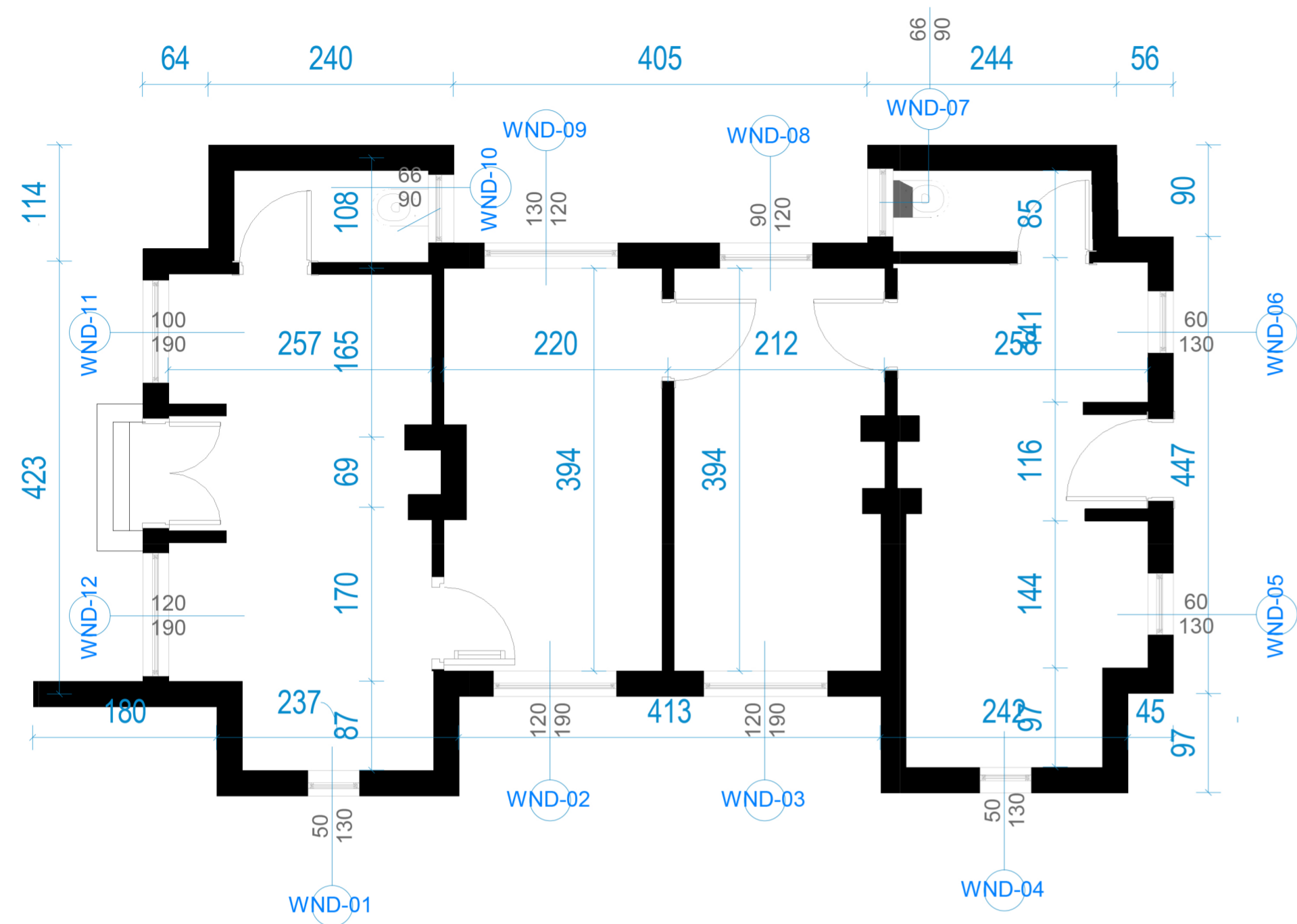

Existing/Proposed- Elevations

Scala : 1 : 50



West Elevation

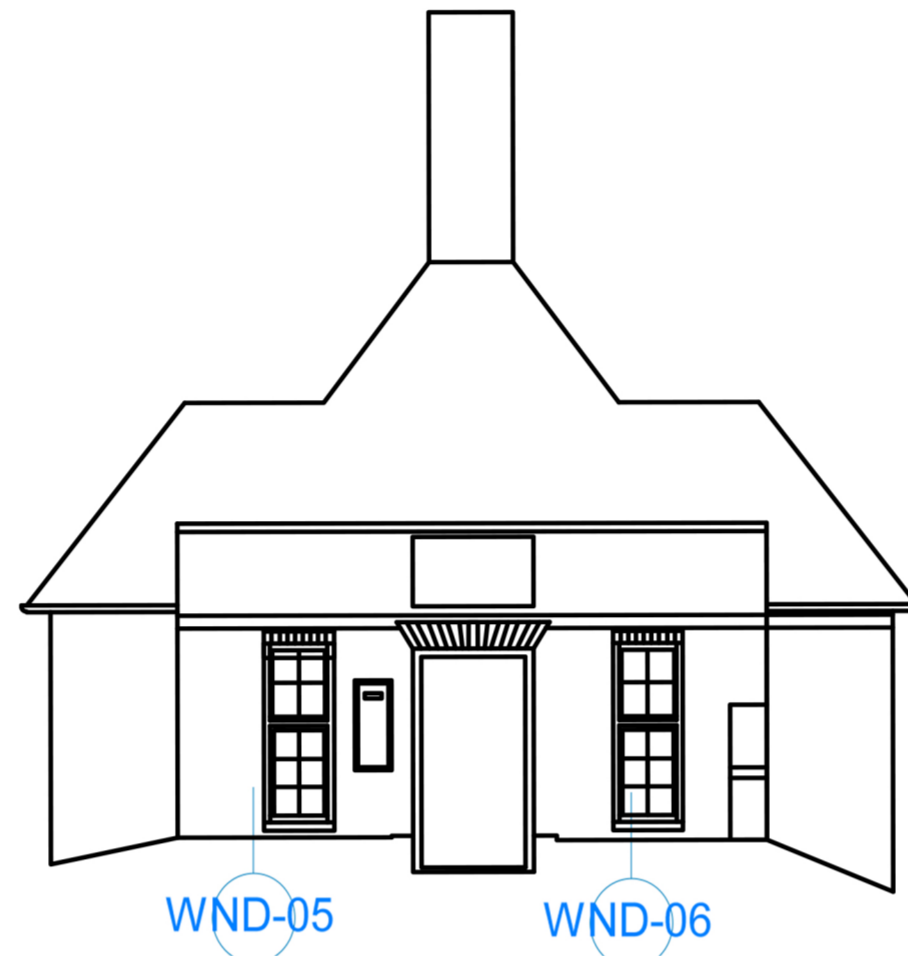

South- Elevation

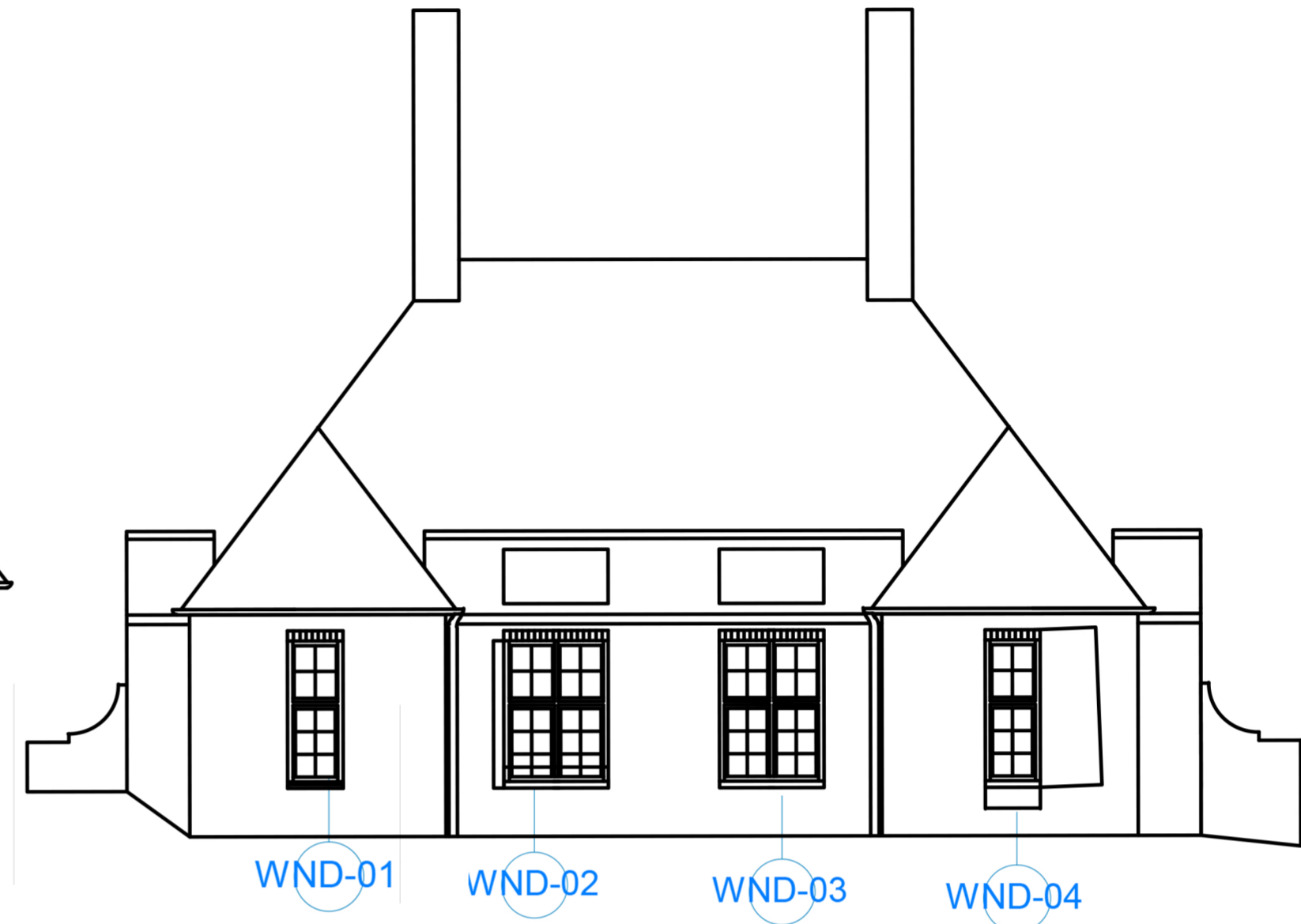

East- Elevation

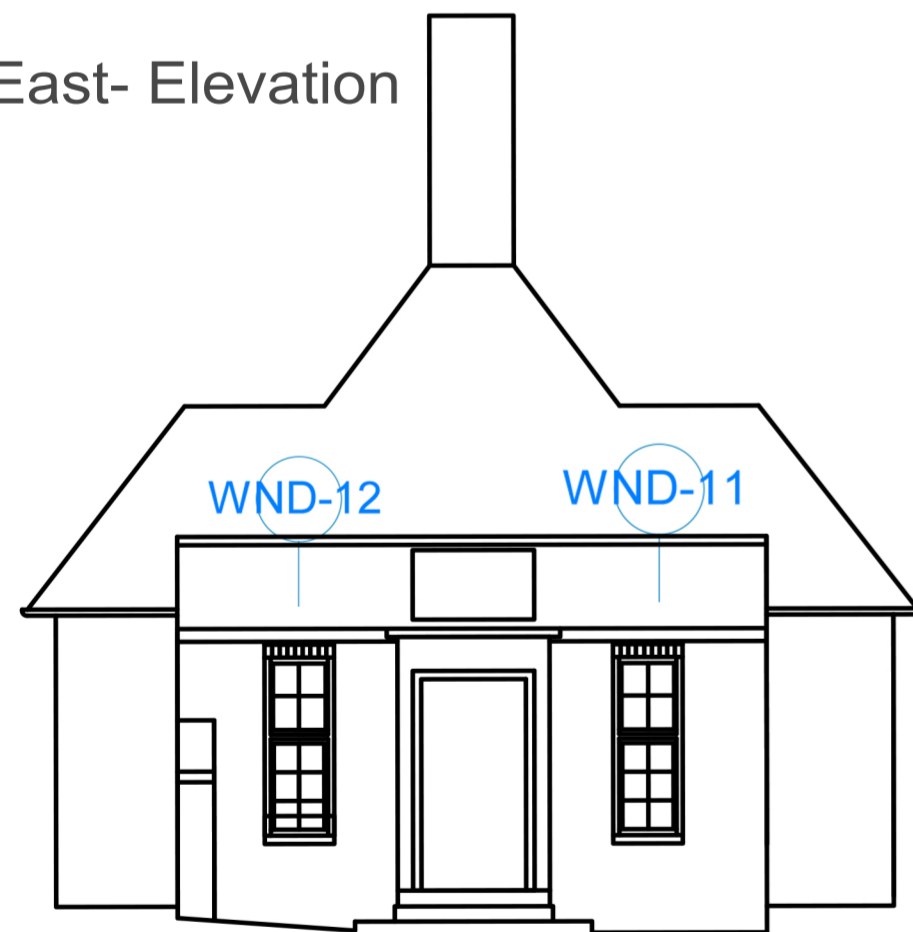

North - Elevation

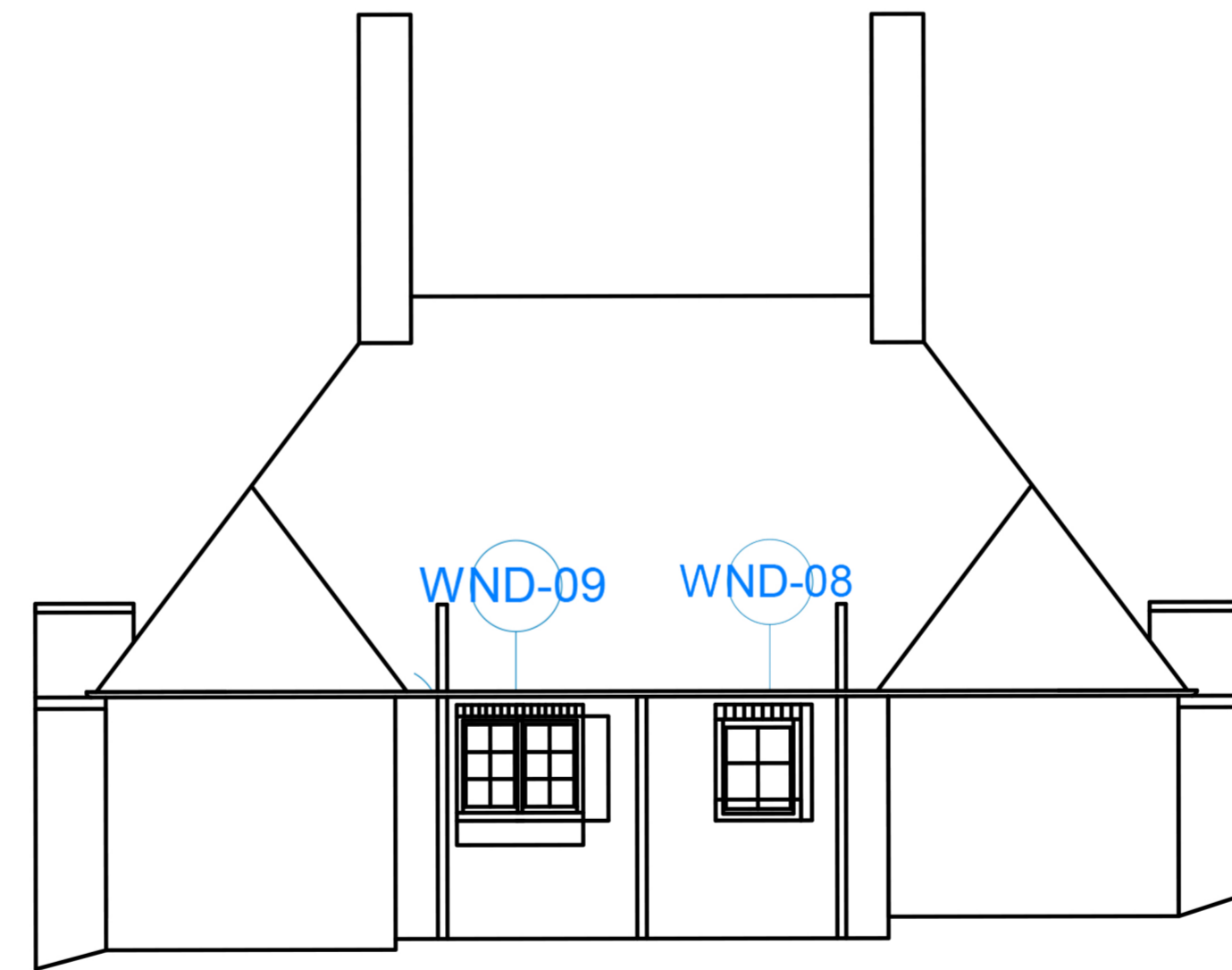
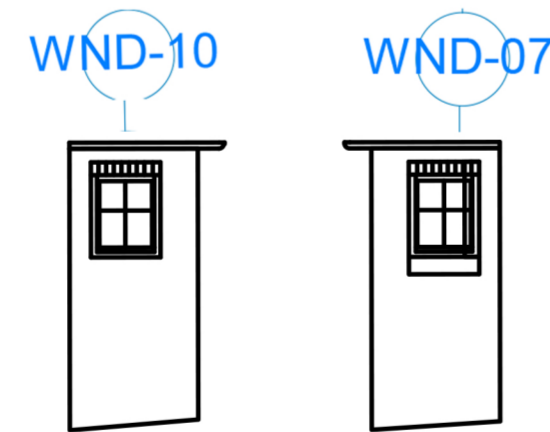

1. THE DRAWING SHOWS DESIGN INTENT ONLY. ALL DIMENSIONS TO BE CHECKED ON SITE PRIOR TO CONSTRUCTION OR PRODUCTION. CONSTRUCTION DETAILS TO BE CONFIRMED BY CONTRACTOR / MANUFACTURER BY SUBMITTING SHOP DRAWINGS FOR DESIGNERS APPROVAL.
2. DESIGN DRAWING IS NOT TO BE SCALED FOR PRODUCTION AND CONSTRUCTION PURPOSE.
3. ALL DISCREPANCIES AND OMISSIONS ON SITE MUST BE REPORTED TO DESIGNER FOR THEIR COMMENTS OR APPROVAL PRIOR TO COMMENCING WORK.
4. ALL ELECTRICAL LIGHTING, HVAC AND PLUMBING ISSUES TO BE REFERRED TO ENGINEER'S DRAWINGS PRIOR TO COMMENCEMENT O WORKS.

PROJECT:
Replacement of existing windows to Porter Lodges with double glazed windows to match existing

ADDRESS:
Heathcroft, Hampstead Way,
London, NW11 7HH

TITLE:
EXISTING/PROPOSED -FLOOR PLAN
EXISTING/PROPOSED -ELEVATIONS

DATE: 16 / 11 / 2023

DRAWN BY: EI REV: A

SCALE: 1 : 50
DRAWING NR: 04002



1:50