







DRAINAGE KEY:-

-  DENOTES STORM PLOT DRAINAGE
 -  DENOTES STORM RODDING EYE
 -  DENOTES STORM 450mm. Diam. UNIVERSIAL INSPECTION CHAMBER
MAXIMUM DEPTH 1.2m
or NON ENTRY INSPECTION CHAMBER
MAXIMUM DEPTH 3.0m
 -  DENOTES FOUL PLOT DRAINAGE
 -  DENOTES FOUL 239mm. INTERNAL DIAMETER. SHALLOW INSPECTION CHAMBER
MAXIMUM DEPTH 0.6m
 -  DENOTES FOUL 450mm DIAMETER UNIVERSIAL INSPECTION CHAMBER
MAXIMUM DEPTH 1.2m
or NON ENTRY INSPECTION CHAMBER
MAXIMUM DEPTH 3.0m
 -  100mm Public Sewer
- Build over agreement to approved by Yorkshire Water
New connection to be agreed with Yorkshire Water



PROPOSED SITE PLAN 1:200

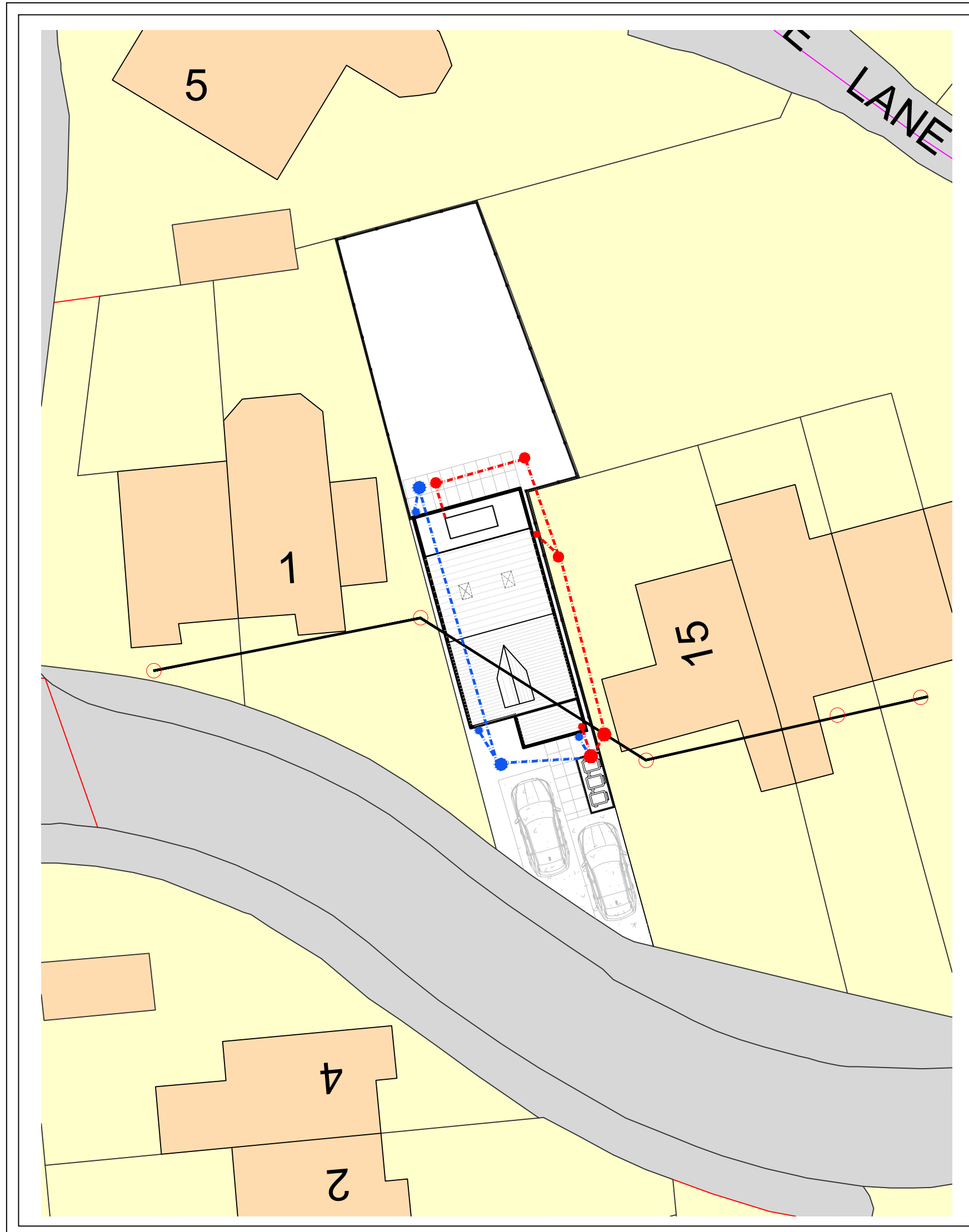
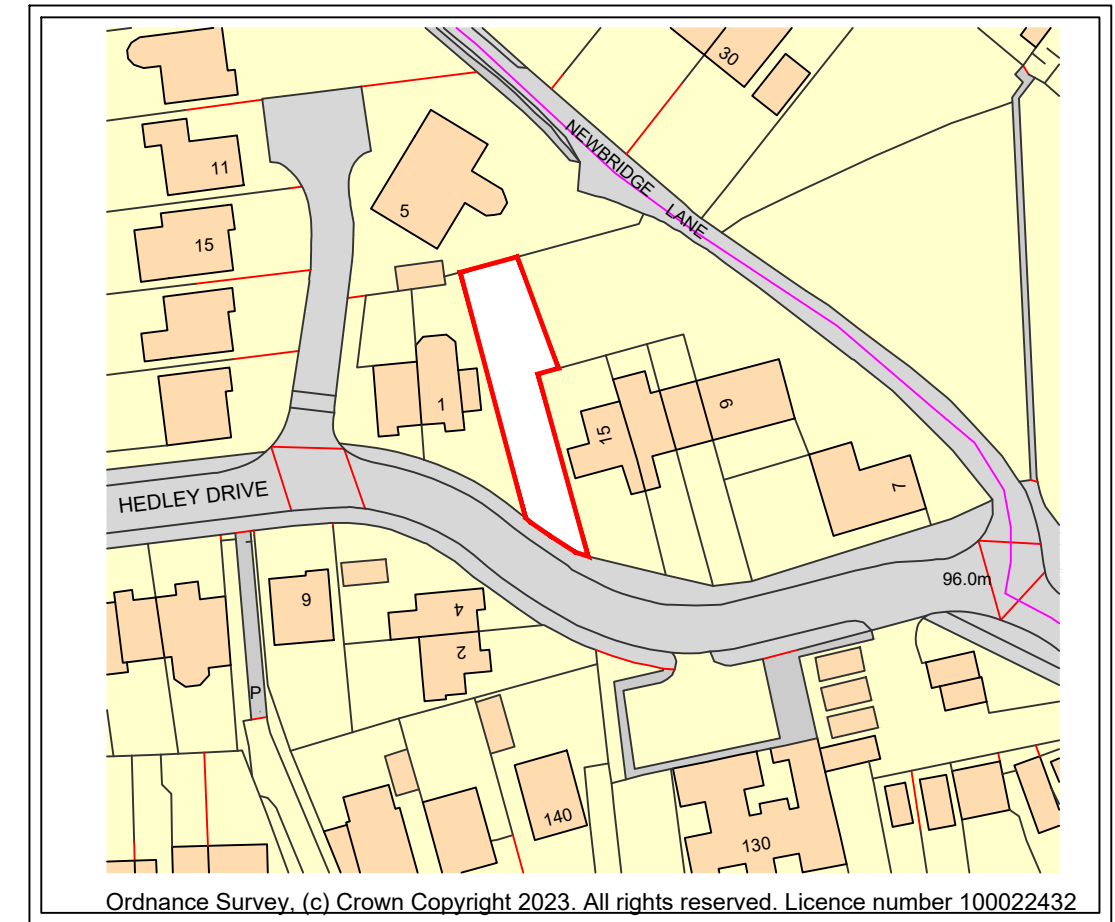

Ordnance Survey, (c) Crown Copyright 2023. All rights reserved. Licence number 100022432



LOCATION PLAN 1:1250

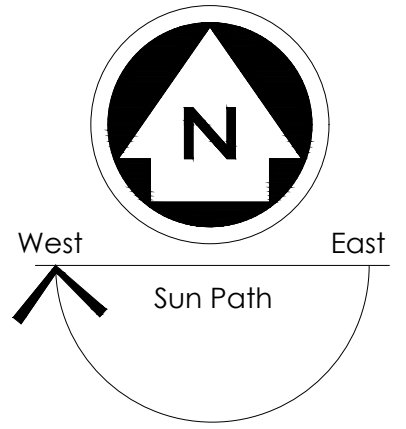

NOTES

ALL DIMENSIONS TO BE CHECKED ON SITE
ALL SUBJECT TO STRUCTURAL
ENGINEERS CHECKS AND
CALCULATIONS

TO BE READ IN CONJUNCTION
WITH CONSTRUCTION SPECIFICATION
DO NOT SCALE FROM THIS DRAWING
EXCEPT FOR THE PURPOSES OF LOCAL
AUTHORITY PLANNING

IF ANY VARIATIONS ARE MADE TO
SPECIFICATION/DRAWINGS WITHOUT DK
DESIGNS KNOWLEDGE, DK DESIGNS WILL
NOT BE HELD ACCOUNTABLE FOR NON
COMPLIANCE OF PLANNING AND BUILDING
REGULATIONS

This drawing and all the information
shown is the property of DK Designs and
shall not be copied, whole, or in part, or
used for any other purpose without written
permission of the Company

Rev.	Date.	Remarks



DK DESIGNS
FUTURE PROJECTS TODAY

7A HAYWOOD HOUSE, HYDRA BUSINESS PARK
NETHER LANE
SHEFFIELD
S35 1ZX

TEL OFFICE:- 07591 206852
WEB:- WWW.DK-DESIGNS.CO.UK
EMAIL :- DESIGNS@DK-DESIGNS.CO.UK

Client:
Martin and Walker Construction Ltd

**LAND ADJ 15 NEWBRIDGE LANE
DRAINAGE LAYOUT**

Scale: 1:1250 1:200 @ A2	Date: APRIL 23
Drawing Number: 2023-034-016	Revision: Drawn by: DCK/KLU