

Key

- ① Existing render
- ② Slate roof tiles
- ③ Timber cladding
- ④ Felted flat roof
- ⑤ Flint wall
- ⑥ Cast iron rainwater goods
- ⑦ GRP door surround - RAL 9010 to match existing
- ⑧ Proposed advertisements - see 139-160
- ⑨ Fixed casement window to match existing

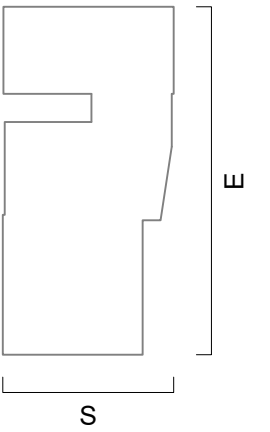

① SOUTH ELEVATION - AS PROPOSED
Scale: 1:50

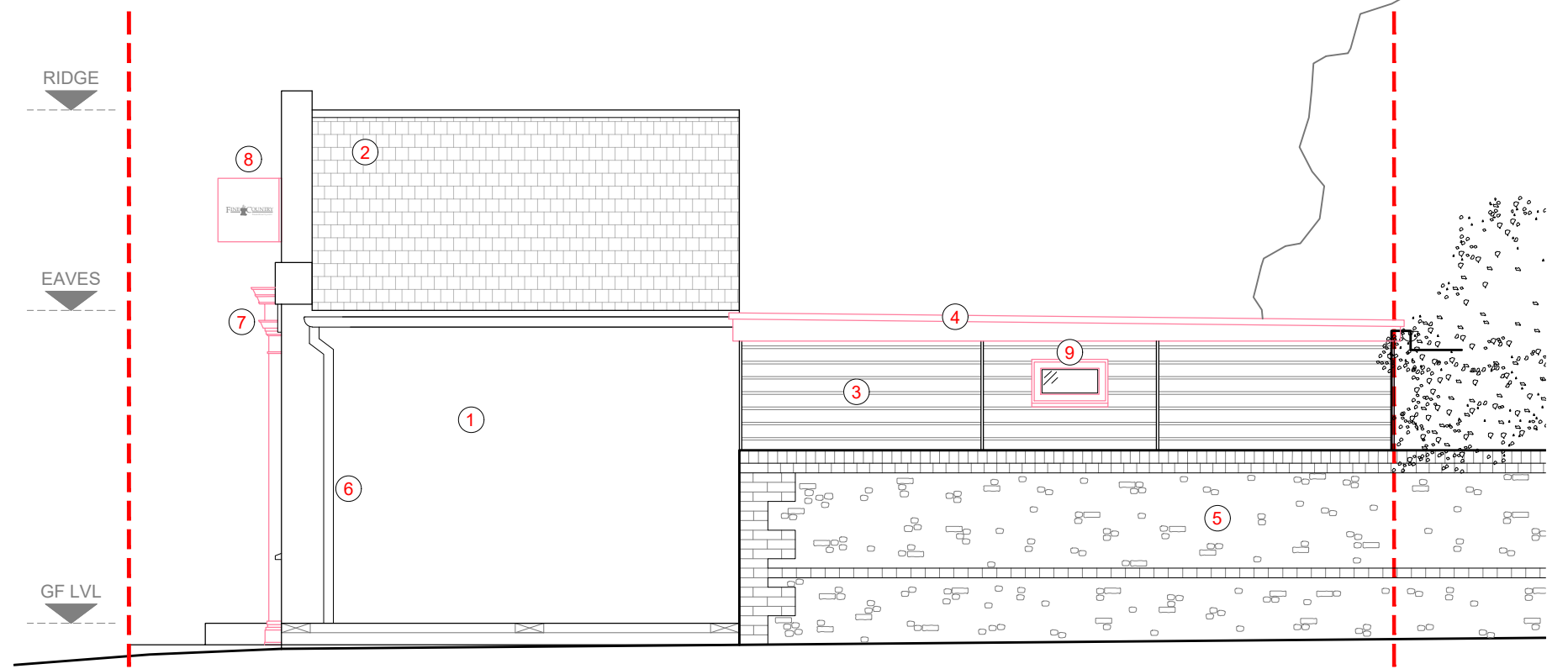

② EAST ELEVATION - AS PROPOSED
Scale: 1:50

① ELEVATIONS - AS PROPOSED
Scale: 1:50

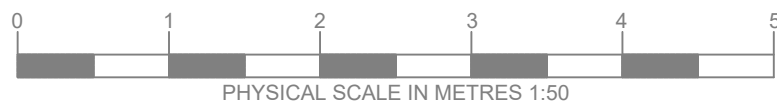

Notes
This drawing has been prepared for the purpose of gaining planning permission only and does not purport to be a working or contractual drawing and should not be used for any building or contractual purposes.
This drawing has been prepared based on survey drawings and information prepared by others.
All dimensions and levels on all drawings must be checked and verified on site before commencement of works.

© Copyright
This drawing is the property of B Newton Architecture. No disclosure or copy of it may be made without the written permission of B Newton Architecture.

Revisions		
Date	Rev	Details
30/10/2023	/	Issued for Information
06/11/2023	A	Issued for Information
10/11/2023	B	Issued for Information



B.Newton Architecture
B.Newton Architecture
Chichester, West Sussex
T: +44 788 609 1177
E: bnewtonarchitecture@gmail.com

Project Title & Address Fine & Country 13A Oving Road, Chichester West Sussex, PO19 7EG		
Drawing Title Elevations as Proposed		
Scale 1:50@A3	Creation Date Oct 2023	Status PLAN
Project No. 139	Drawing No. 120	Revision B

PLAN