

Key

- ① Existing render
- ② Slate roof tiles
- ③ Timber cladding
- ④ Felted flat roof
- ⑤ Flint wall
- ⑥ Cast iron rainwater goods
- ⑦ GRP door surround - RAL 9010 to match existing
- ⑧ Proposed advertisements - see 139-160
- ⑨ Proposed solid timber external door

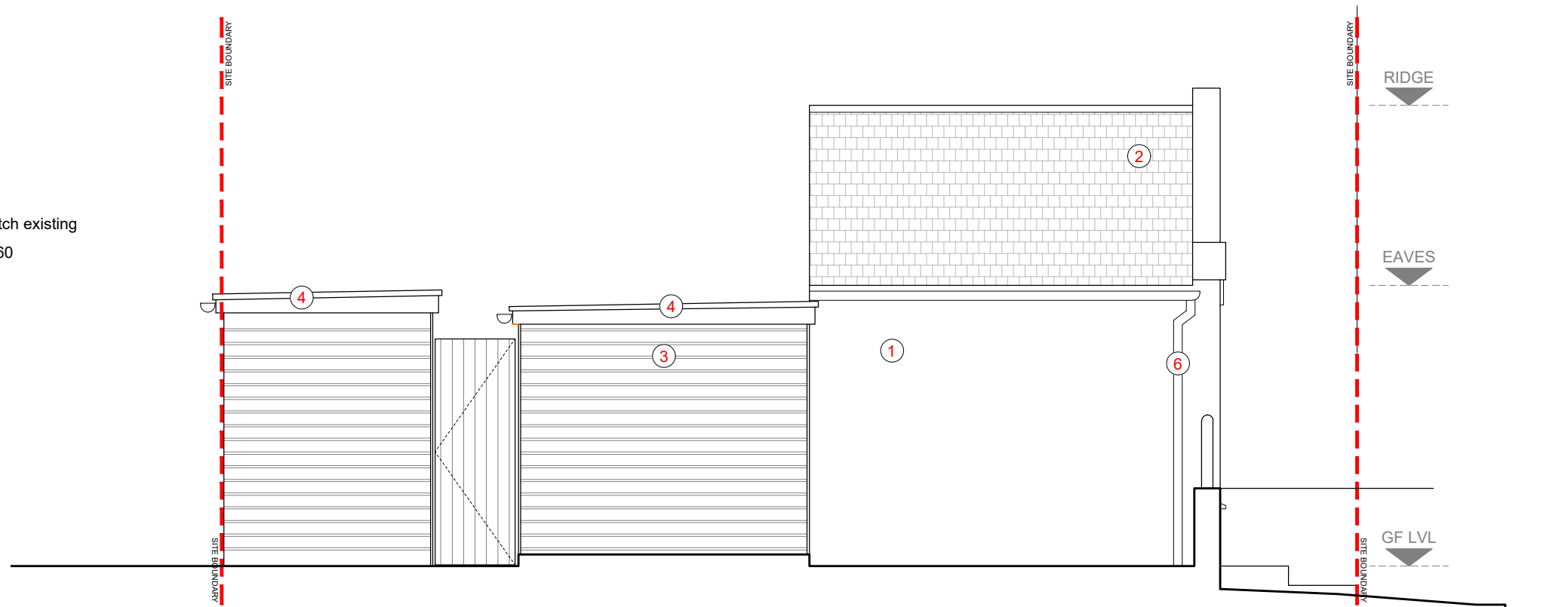

① WEST ELEVATION - AS EXISTING
Scale: 1:50

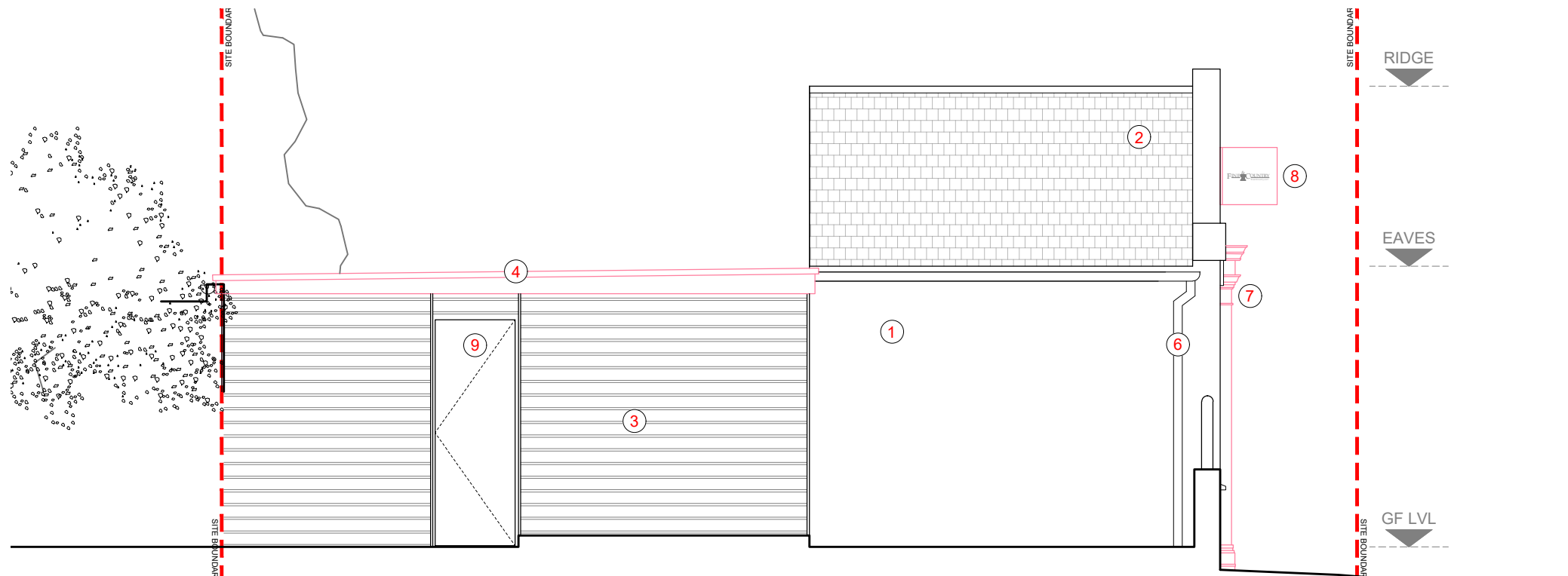

① WEST ELEVATION - AS PROPOSED
Scale: 1:50

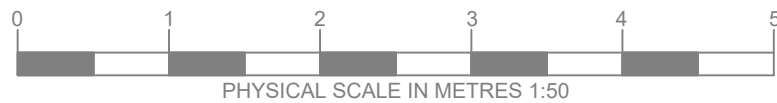

Notes
This drawing has been prepared for the purpose of gaining planning permission only and does not purport to be a working or contractual drawing and should not be used for any building or contractual purposes.
This drawing has been prepared based on survey drawings and information prepared by others.
All dimensions and levels on all drawings must be checked and verified on site before commencement of works.

© Copyright
This drawing is the property of B Newton Architecture. No disclosure or copy of it may be made without the written permission of B Newton Architecture.

Revisions		
Date	Rev	Details
16/11/2023	/	Issued for information

PLAN

B.Newton Architecture
B.Newton Architecture
Chichester, West Sussex
T: +44 788 609 1177
E: bnewtonarchitecture@gmail.com

Project Title & Address Fine & Country 13A Oving Road, Chichester West Sussex, PO19 7EG		
Drawing Title West Elevation as Existing & Proposed		
Scale 1:50@A3	Creation Date Nov 2023	Status PLAN
Project No. 139	Drawing No. 021	Revision /