

Site B | Sunnyside, West Street, Ecton | Block 01 | Proposed Elevations

Disclaimer: brp architects ltd. accept no responsibility for work not undertaken fully in accordance with the contents of this drawing and related specifications. This document and its design content is copyright protected ©. It shall be read in conjunction with all other associated project information including models, specifications, schedules and related consultants documents. Do not scale from documents for construction purposes. Dimensions to take precedent over scaling. All scales noted correct at original paper size. All dimensions to be checked on site. Immediately report any discrepancies, errors or omissions on this document to the originator. If in doubt ask.
Source File: G136-6-26 Housetypes Model.rvt

Rev	Date	Drawn	Note
P02	25/05/2023	JWH	Updated to Planning Issue
P03	13/10/2023	JWH	Updated to show Soffit and Fascias being replaced.
P04	02/11/2023	JWH	Soffit and fascia changed to UPVC. New deep flow Gutters and Downpipes added.

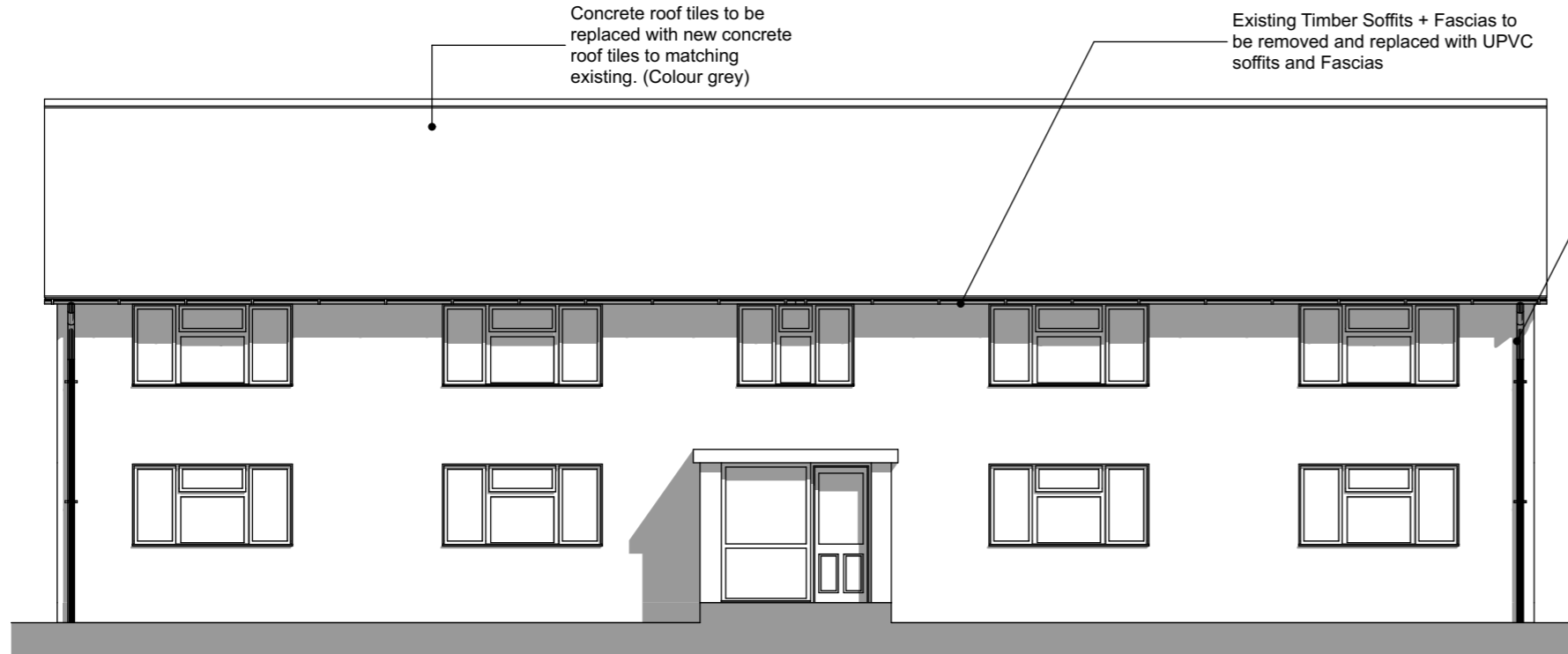

Front Elevation
Scale: 1:100

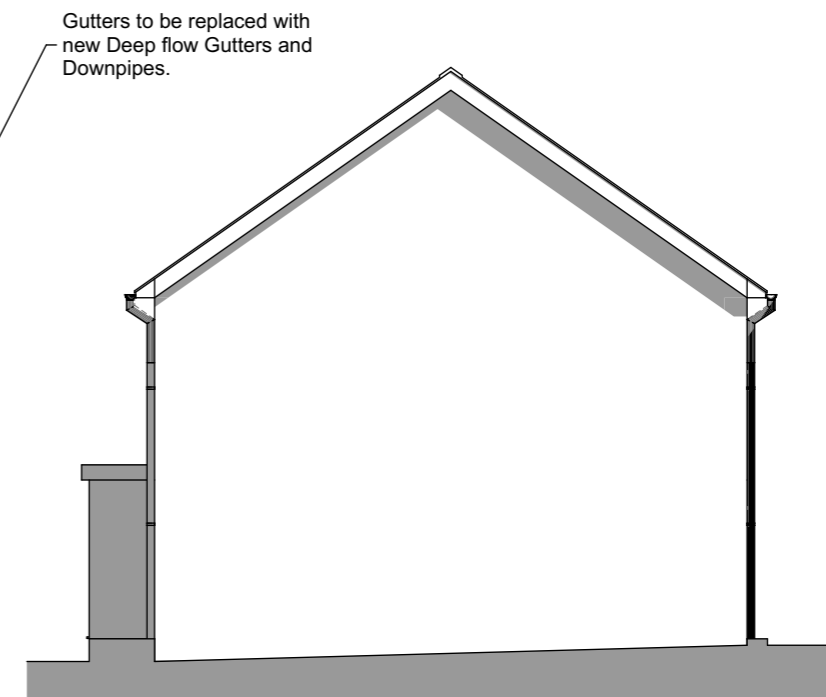

Side Elevation
Scale: 1:100

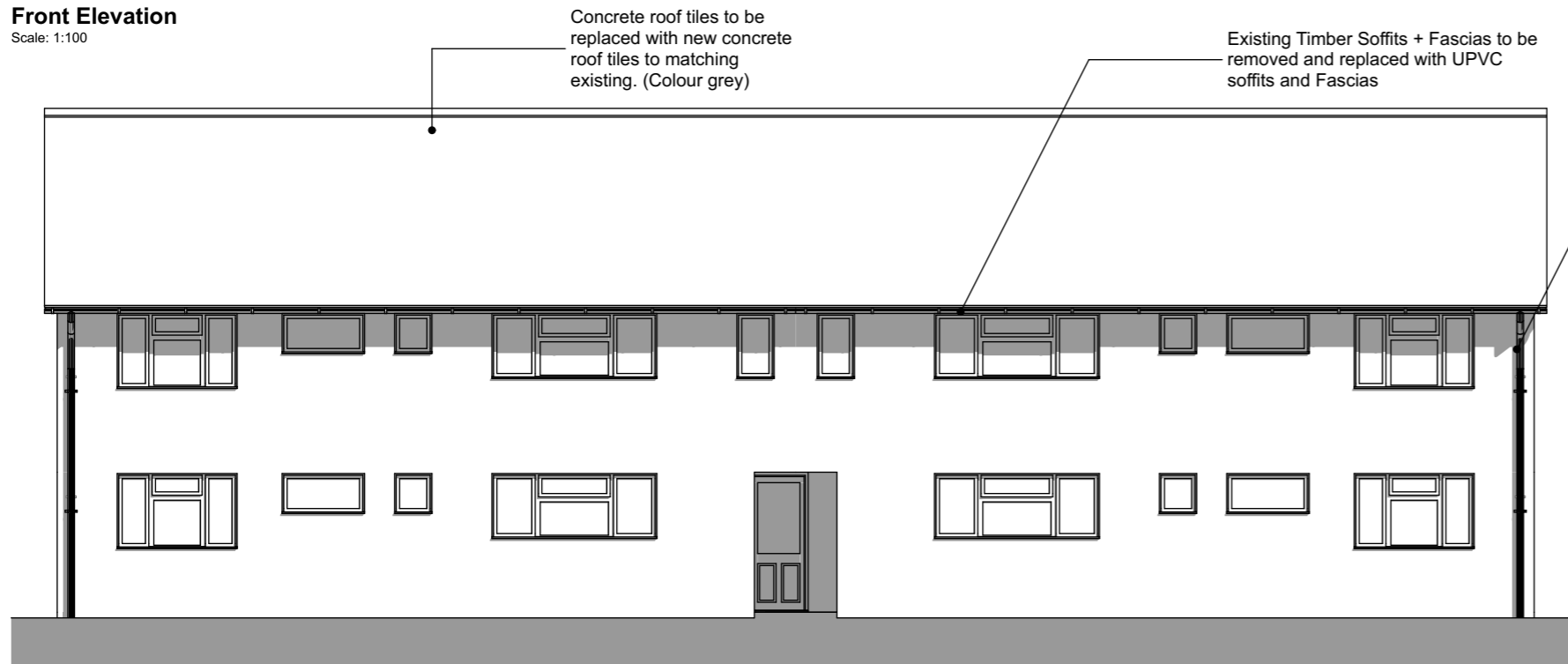

Rear Elevation
Scale: 1:100

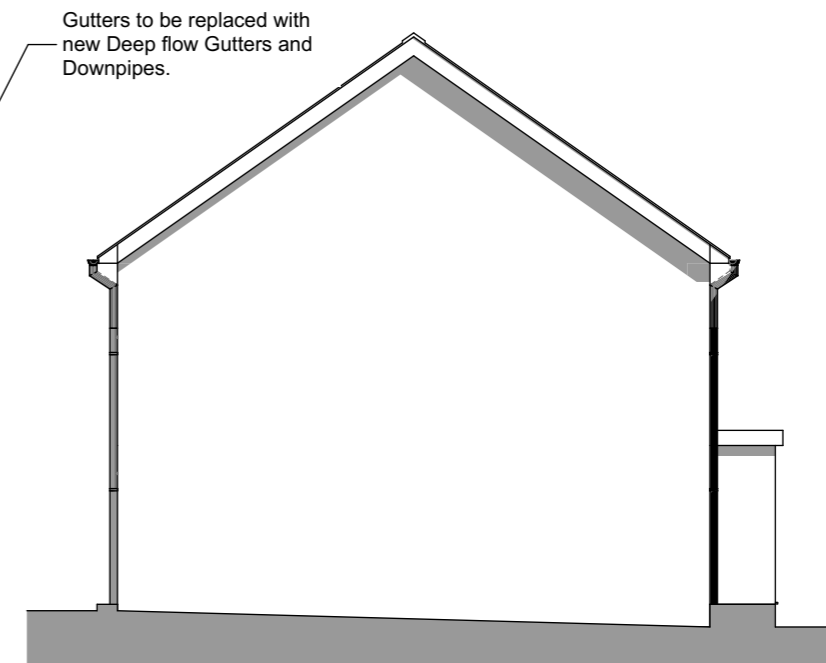

Side Elevation
Scale: 1:100

Note: This drawing has been created for the purposes of a planning application submission using basic overall measurements taken from site combined with photographic records. Consequently, the information does not constitute a full measured building survey and therefore should not be used for construction purposes.



Client: Greatwell Homes

Project Title: Proposed Envelope Improvements Various Sites Wellingborough

Drawing Title: Site B - Proposed Elevations - Block 01

Drawing Status: Planning

Scale: 1:100 Original Paper Size: A3

Drawn By: SF / JWH Checked By (if applicable): Date: 17.03.23

Document Reference: G136-BRP-00-ZZ-DR-A-2011-P04

