

WEST-ENTRANCE ELEVATION

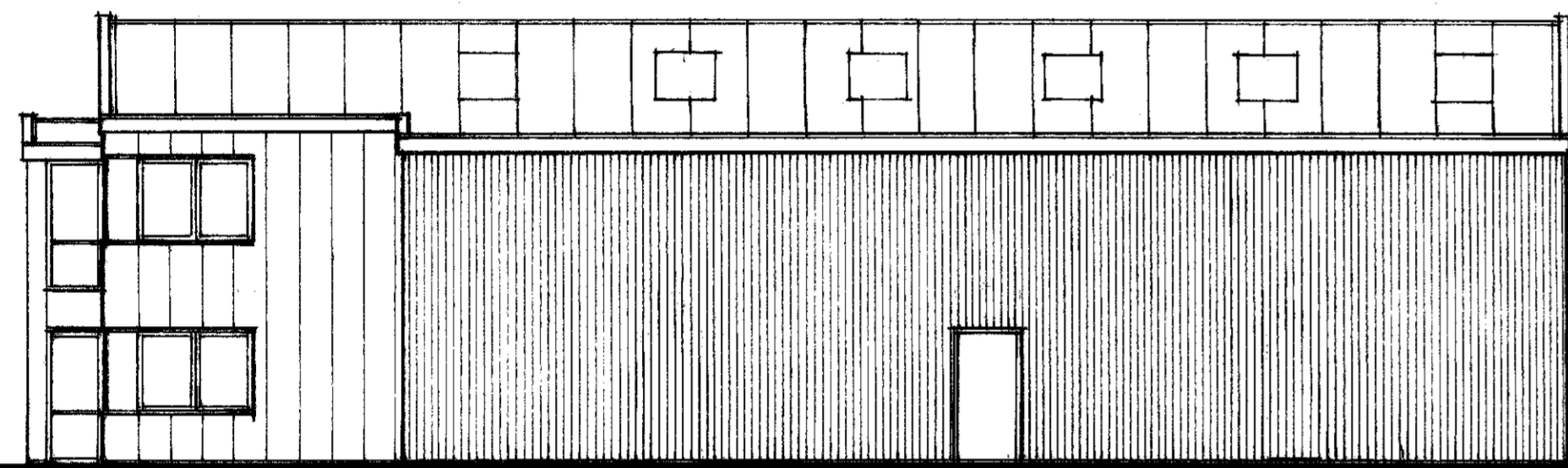

SOUTH-SIDE ELEVATION

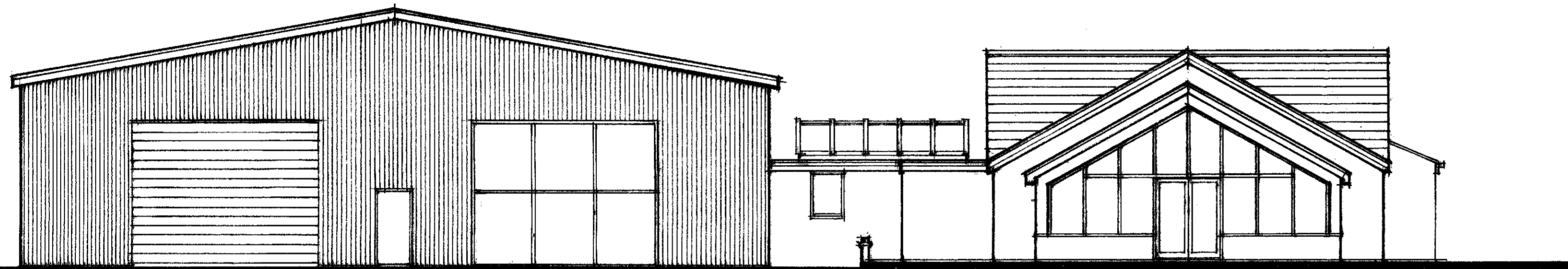

REAR-EAST ELEVATION

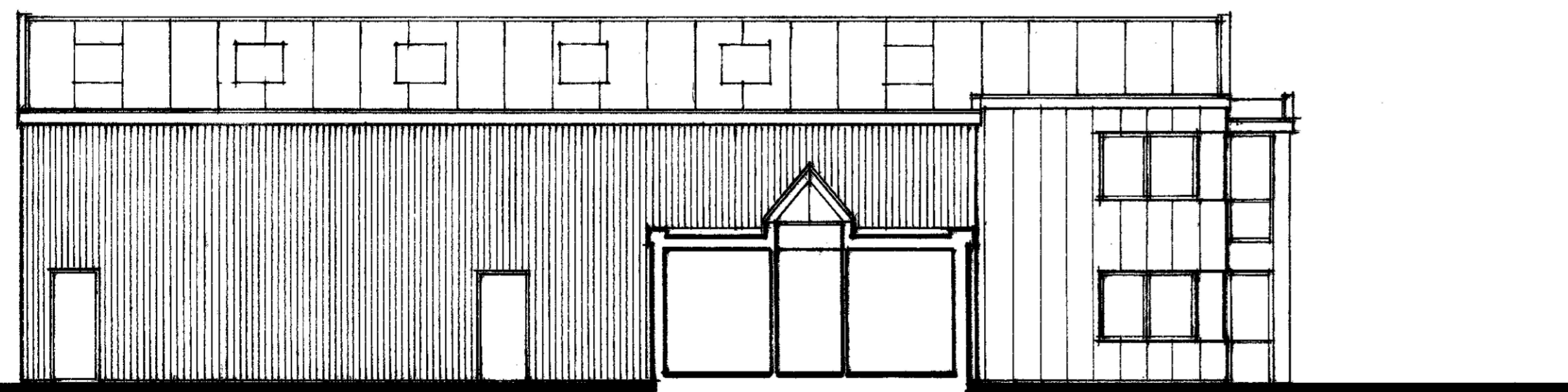

NORTH-SECTION/ELEVATION

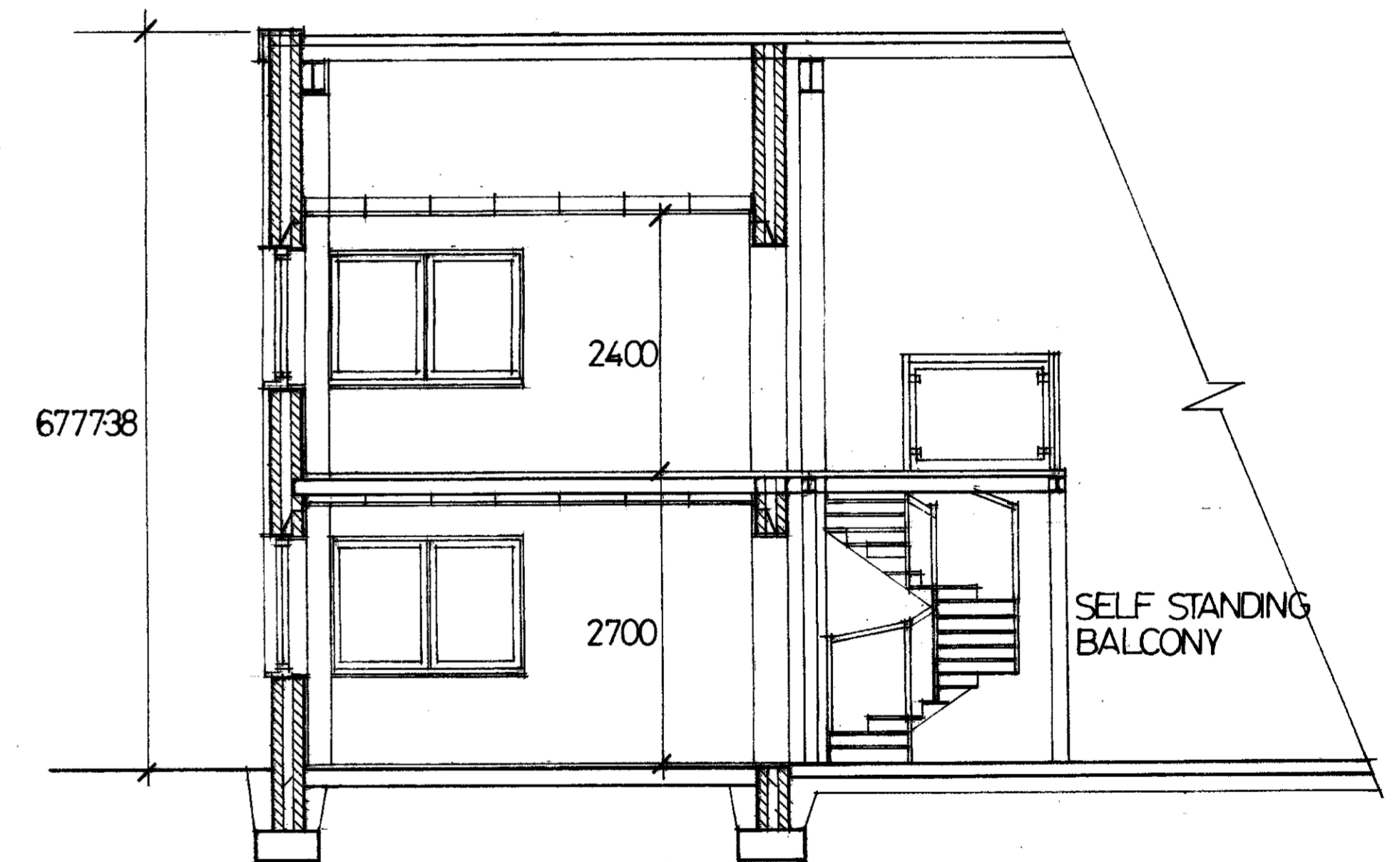

PART SECTION THRU OFFICES/SHOWROOM 1~50 SCALE

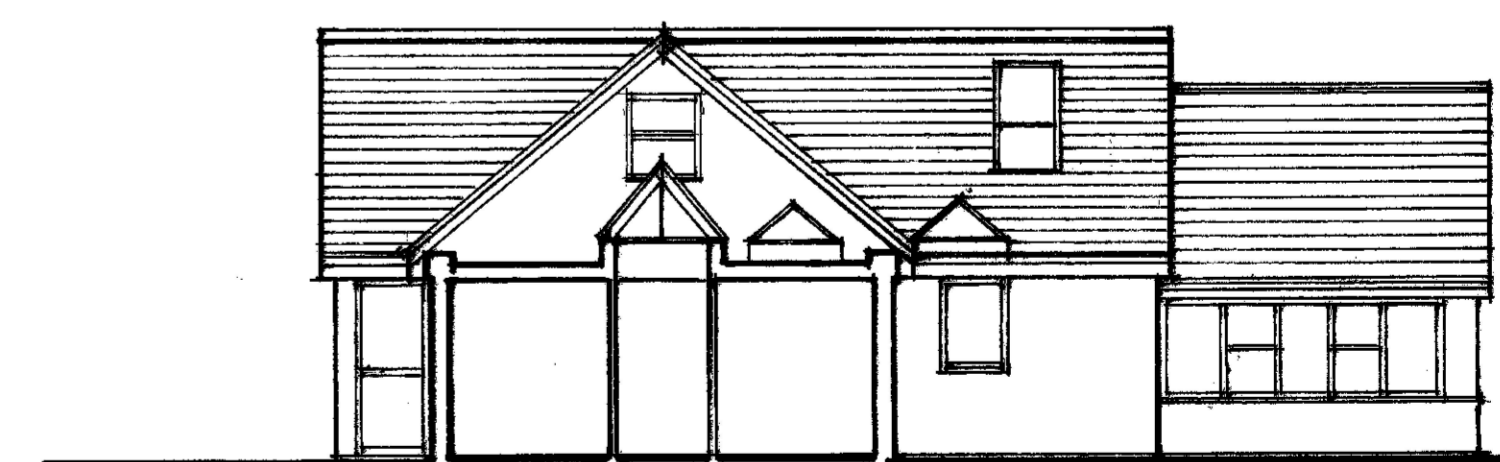

SOUTH-SECTION/ELEVATION

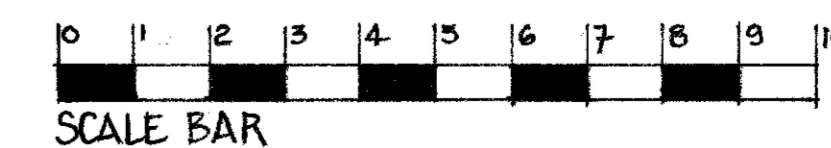

SCALE BAR

Date	Revision	Rev No.

Project WANDAHOME BROUGH ROAD SOUTH CAVE. BROUGH	Drawing Description PROPOSED ELEVATION	Drawing No. 428-03	Date SEPT 23	 Dzian.House
Scale 1-100 & A1/1~50	Client WANDAHOME (SOUTH CAVE) LTD			

Drawing and design are copyright of Dzian House Architecture Ltd unless specific consent in writing has been given. All works arising from the information contained on the drawings are to be in accordance with the statutory approvals for planning, building control and relevant codes of practice and/or British Standards unless specific direction is given. All works to be carried out in accordance with CDM regulations for health and safety. Construction Design and Management Regulations also require that a principal designer is appointed for each project. We do not undertake this unless agreed in writing prior to commencement of works. This can be undertaken by the client, themselves or an individual principal designer to be otherwise appointed. Public works under or within 3m of a foundation footprint must be located on site and checked with the appropriate Water Authority where required by the client or contractor and submitted 14 days before the commencement of work. Any water Authority Building Over Agreements should be confirmed and agreed with the authority for the client. The client/contractor are responsible for the approval of any associated planning conditions where required. Do not scale or take digital dimensions from this drawing. All constructional dimensions contained in the drawings should be checked on site prior to construction. Calculations and notes for all structural elements to be provided by a structural engineer to the Building Control Officer and contractor prior to commencement of work. Any discrepancies should be notified to the practice without delay.