

North-East Elev.

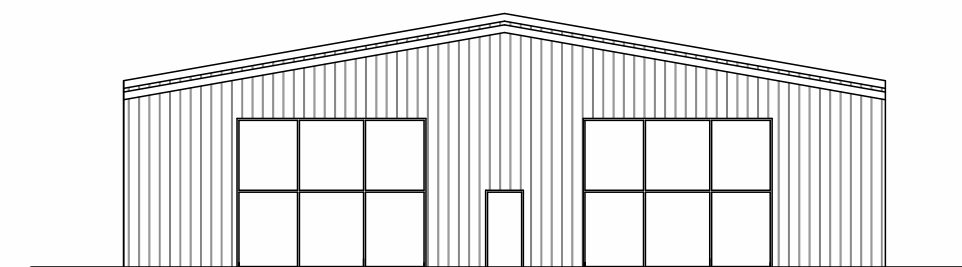

South-West Elev.

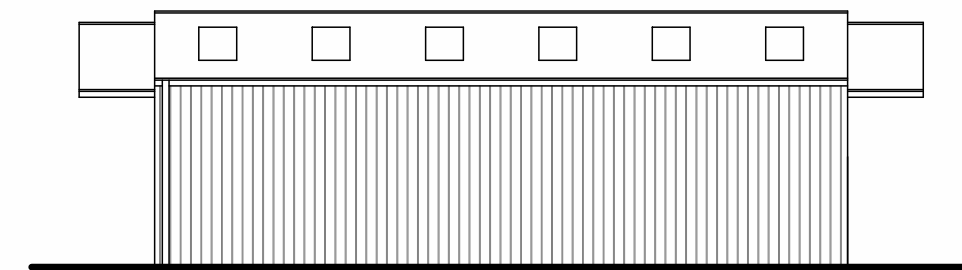

South-East Elev.

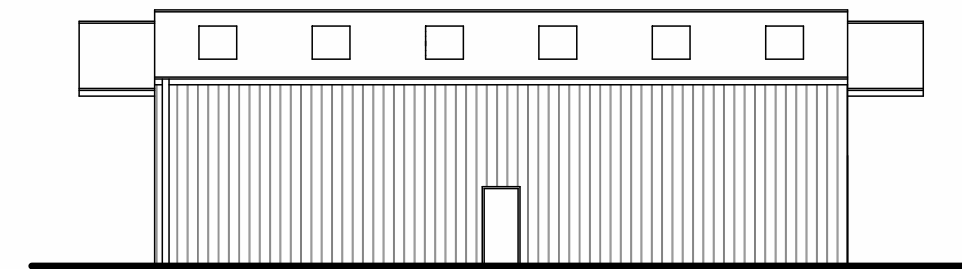

North-West Elev.

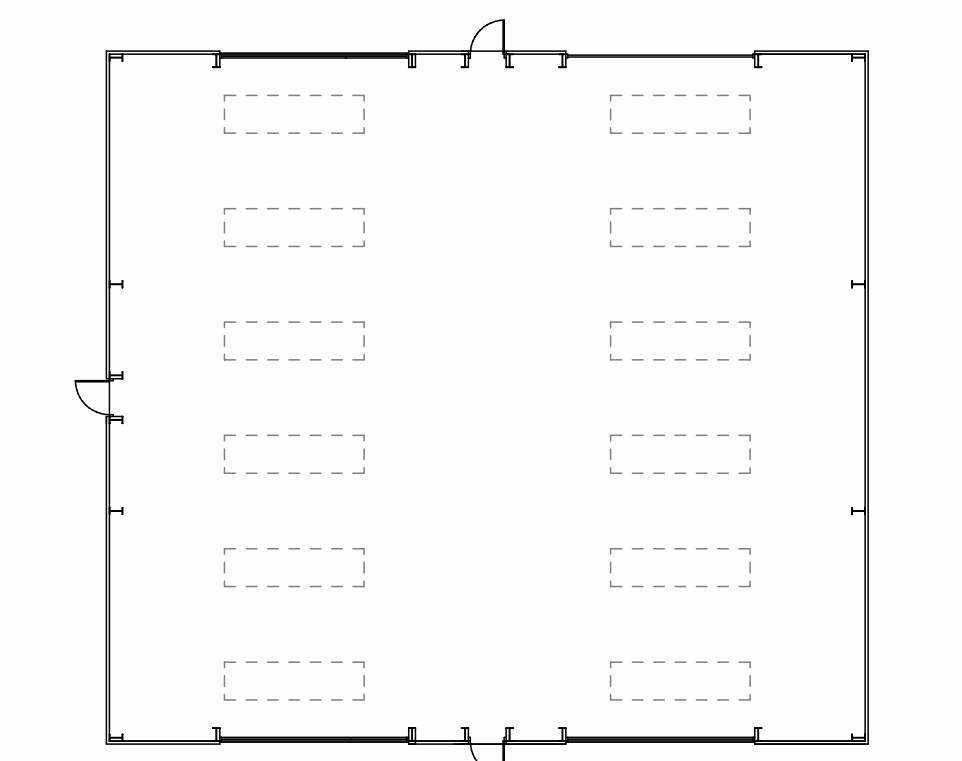

Floor Plan

Note:  
Construction commenced on planning approval ref : 22/03382/PLF  
for Erection of a building to be used for viewing of caravans and  
motorhomes in connection with existing caravan business

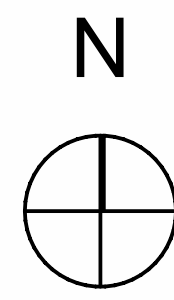

CAVE ROAD

Sales Offices

Partially constructed  
Showroom as approved  
22/03382/PLF

Existing Site Plan  
1:200 @ A1

Date	Revision	Rev No.

Drawing and design are copyright of DZIGN HOUSE ARCHITECTURE LTD unless specific consent in writing has been given. All works arising from the information contained on this drawing are to be in accordance with the statutory regulations for planning, building control and relevant codes of practice and/or British Standards unless specific direction is given. All works to be carried out in accordance with CDM regulations for health and safety. Construction Design and Management Regulations also require that a principal designer is appointed for each project, we do not undertake this role unless agreed in writing prior to commencement of works. This can be undertaken by the client themselves or an individual principal designer to be otherwise appointed. Public sewers under or within 3m of a foundation footprint must be located on site and also verified to the appropriate Water Authority where required by the client or contractor and confirmed and agreed with the authority by the client. The client/applicants are responsible for the approval of any associated planning conditions where required. Do not scale or take digital dimensions from this drawing. All constructional dimensions contained in the drawings should be checked on site prior to construction. Calculations and sizes for all structural elements to be provided by a structural engineer to the Building Control Office and contractor prior to commencement of works. Any discrepancies should be notified to the practice without delay.

© DZIGN HOUSE ARCHITECTURE LIMITED 01132400012

Project New office space & link to existing Wandahome Brough Road Ellerker East Riding Of Yorkshire HU15 2DB	Drawing Description Existing plans	Drawing No. 428-05	
	Scale 1:200 @ A1	Date Nov 23	
Client Wandahome Ltd			