

Copyright ©  
This drawing and the information contained therein is issued in confidence and is the copyright of GTCE Civil & Structural Consulting Engineers. Disclosure of this information to Third Parties and unauthorised copying or replication of this data without approval is forbidden.

- GENERAL:
1. ALL DRAWINGS & SPECIFICATIONS ARE SUBJECT TO PLANNING & BUILDING REGULATIONS APPROVAL. AS A CONSEQUENCE UNTIL A PLANNING & BUILDING REGULATIONS NOTICE OF DECISION IS ISSUED THEY ARE SUBJECT TO CHANGE AND AMENDMENTS
  2. ALL THIRD PARTY INFORMATION INCLUDING FRA, DESIGN & ACCESS STATEMENTS, STRUCTURAL CALCULATIONS, ARE SUBJECT TO PLANNING & BUILDING REGULATIONS AND BY VIRTUE IS ALSO SUBJECT TO CHANGE AND AMENDMENTS
  3. UPON FULL PLANNING & BUILDING REGULATIONS APPROVAL A FINAL SET OF DRAWINGS, SPECIFICATIONS AND ANY RELEVANT THIRD PARTY DOCUMENTATION WILL BE ISSUED. UNTIL THAT TIME THE DOCUMENTATION PRESENTED IS FOR INFORMATION ONLY AND ANY WORKS CARRIED OUT WITHOUT FORMAL DOCUMENTATION IS AT THE CLIENTS OWN RISK
  4. THE DRAWINGS ARE COPYRIGHT AND MUST NOT BE COPIED IN PART OR IN WHOLE UNLESS AGREED IN WRITING BY ADP Ltd
  5. ALL DIMENSIONS ARE IN MILLIMETERS UNLESS STATED OTHERWISE
  6. DO NOT SCALE FROM THE DRAWINGS
  7. ALL DIMENSIONS AND LEVELS ARE TO BE CHECKED BY THE CONTRACTOR PRIOR TO COMMENCEMENT OF WORK. ANY DISCREPANCY SHALL BE REPORTED IMMEDIATELY TO ADP / GTCE
  8. THE DRAWINGS SHALL BE READ IN ACCORDANCE WITH ALL OTHER CONTRACT DOCUMENTS RELEVANT AT THE TIME OF ISSUE AND DURING THE PERIOD OF THE CONTRACT

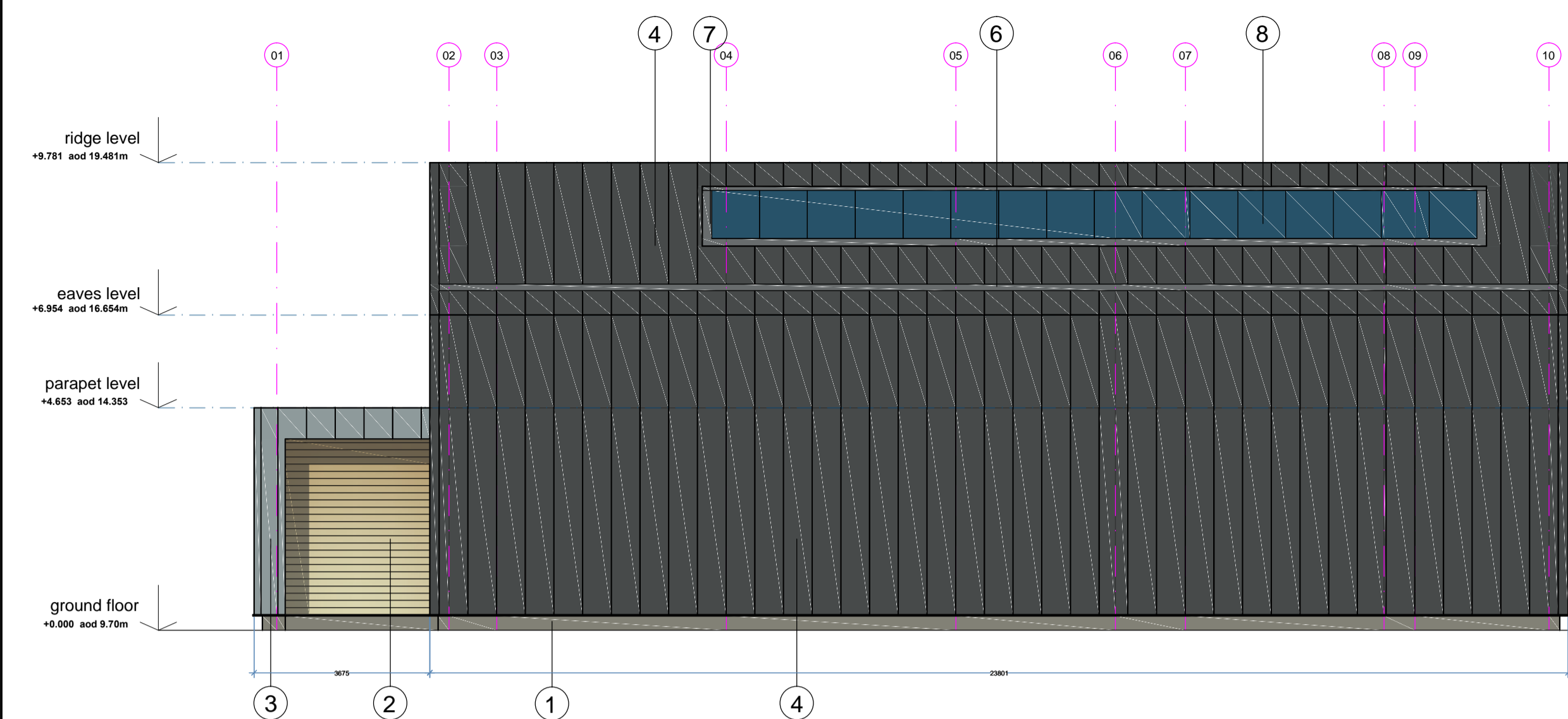

Proposed Barn B South East Elevation 1:100

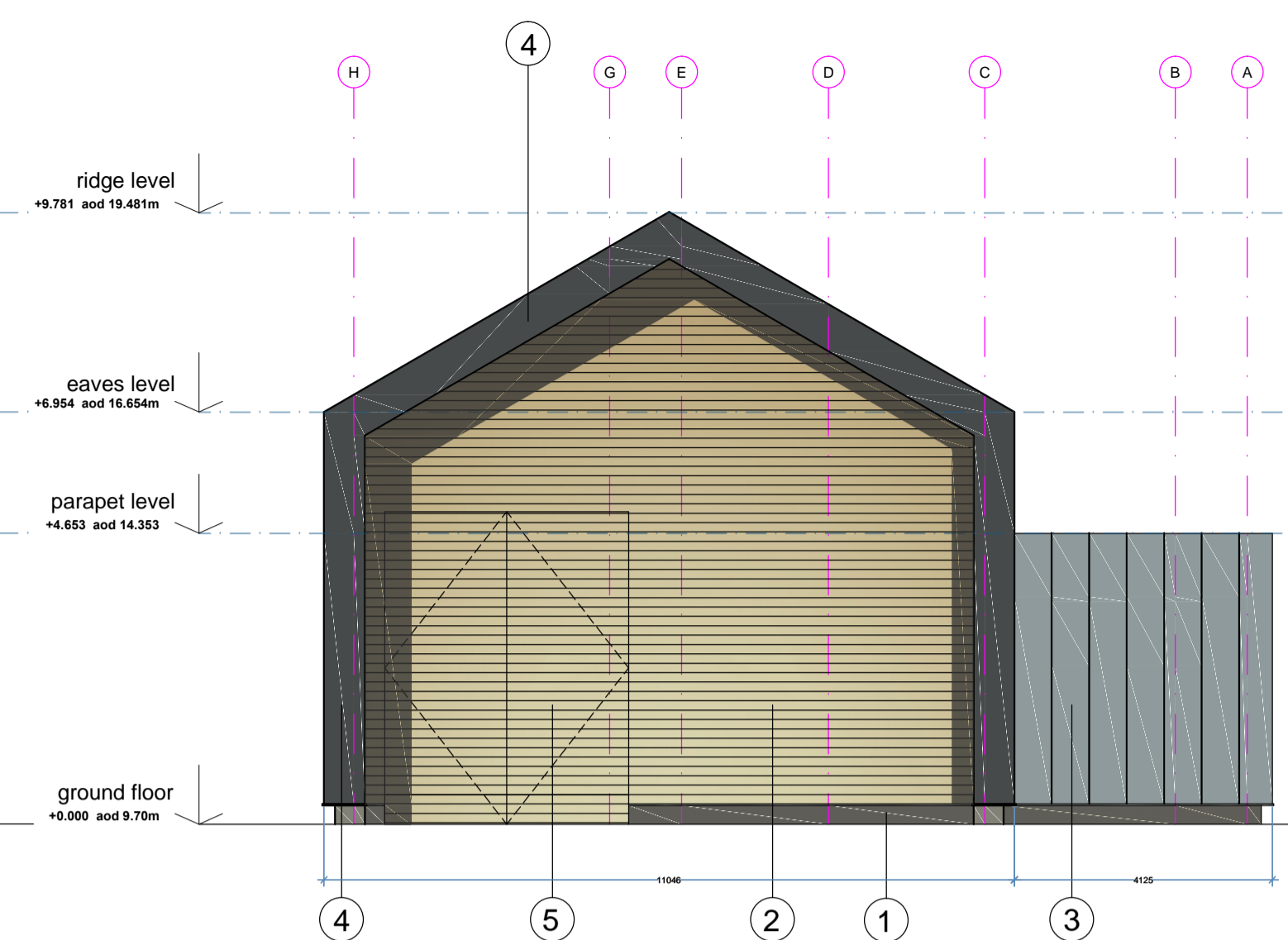

Proposed Barn B North East Elevation 1:100

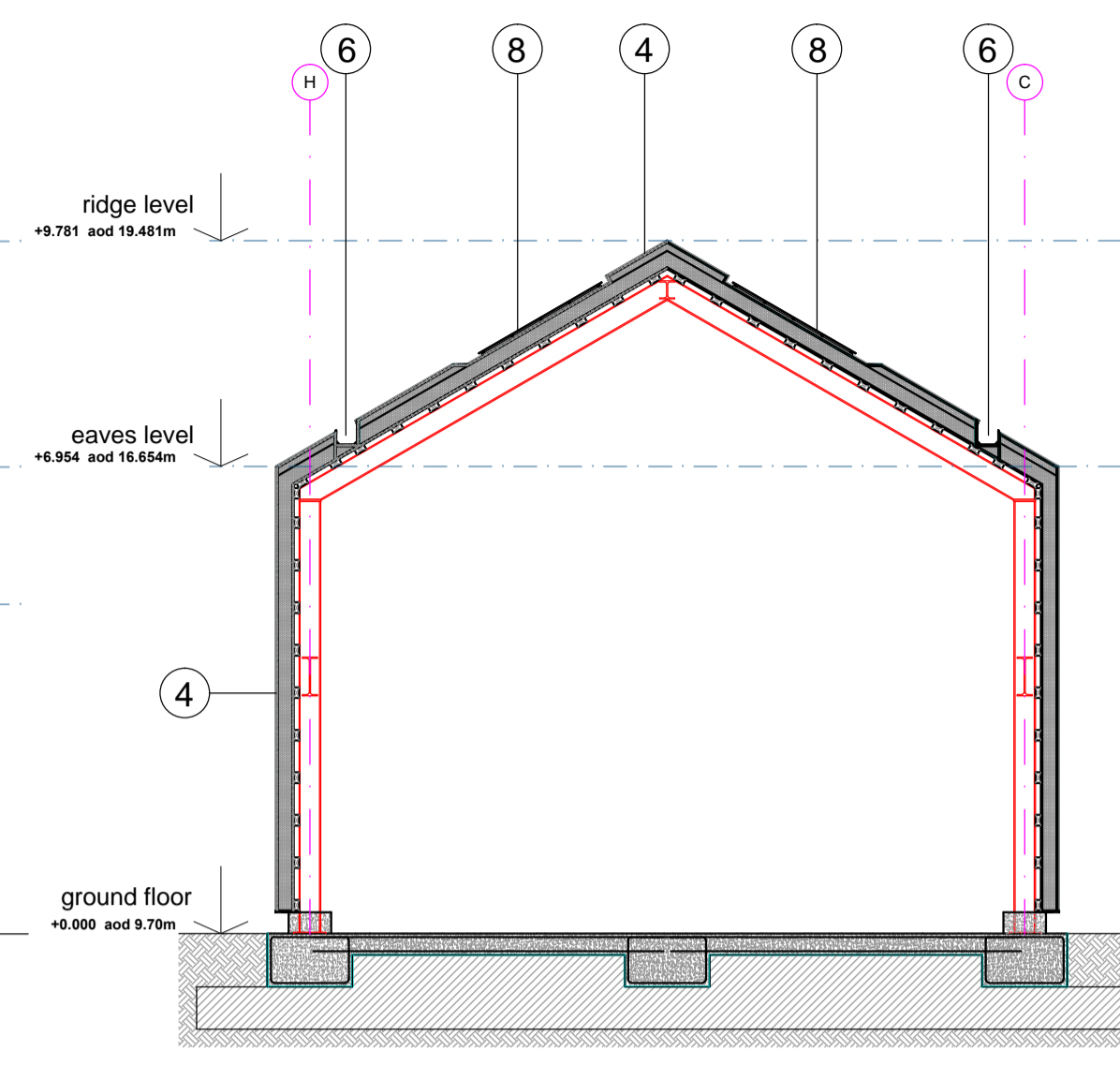

Proposed Barn B Section 1:100

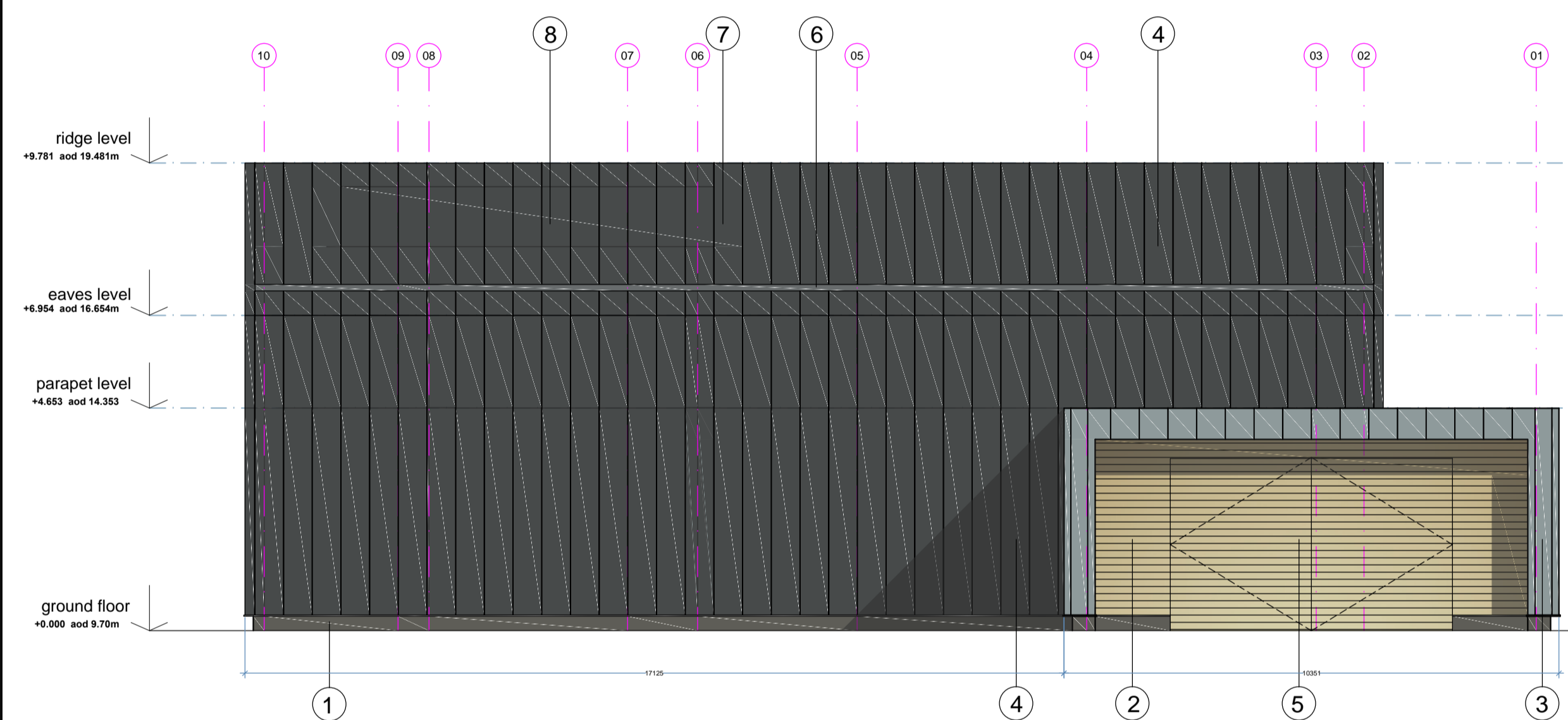

Proposed Barn B North West Elevation 1:100

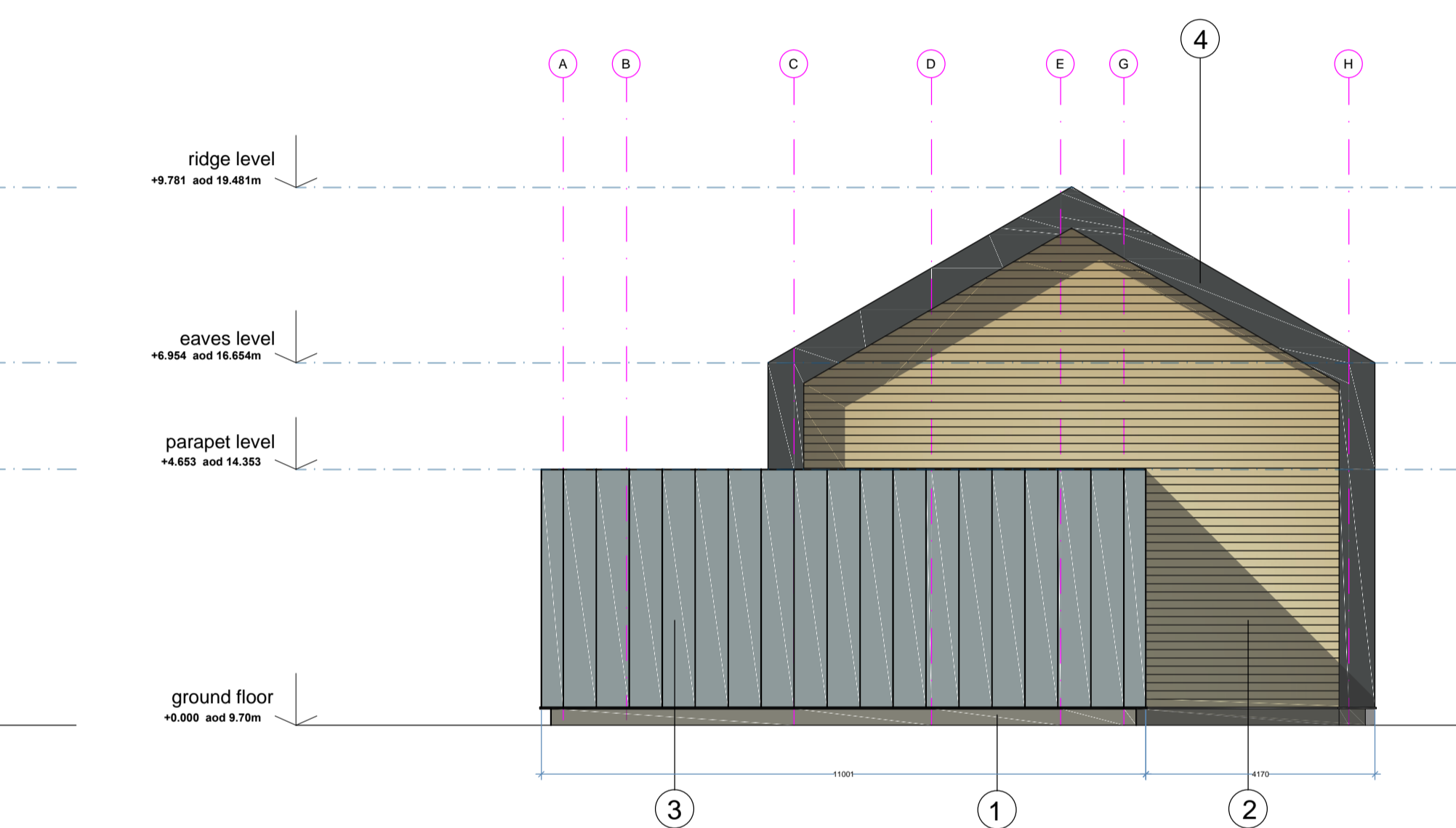

Proposed Barn B South West Elevation 1:100

- 01 300mm High Concrete Plinth
- 02 Timber Cladding
- 03 Zinc Standing Seam in Quarry Grey Ral 7040
- 04 Zinc Standing Seam in Anthracite Grey Ral 7016
- 05 Timber Barn Door
- 06 Hidden Gutter
- 07 Recessed Section of Roof for Photovoltaic Cells
- 08 Photovoltaic Cells

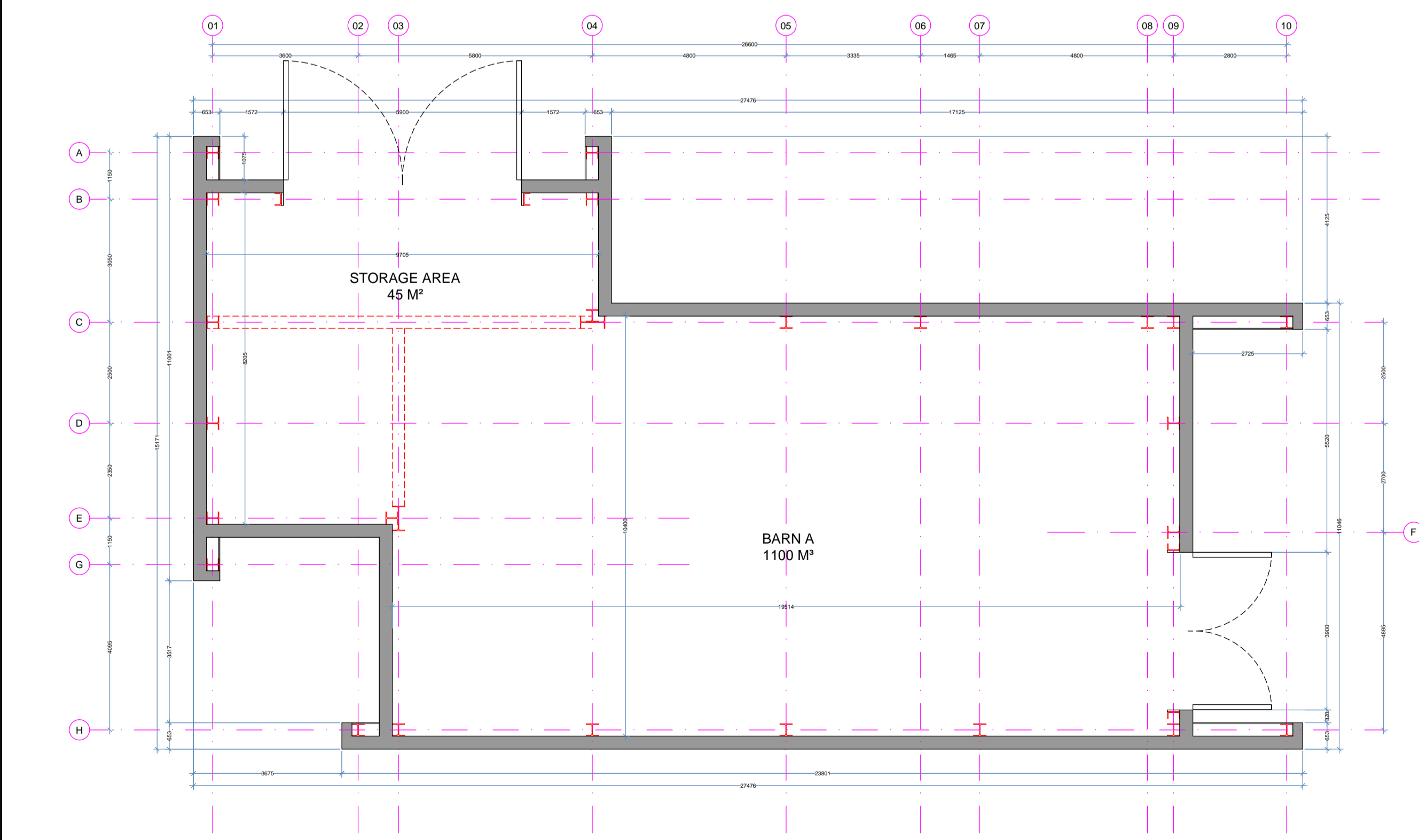

Proposed Barn B Ground Floor Plan 1:100

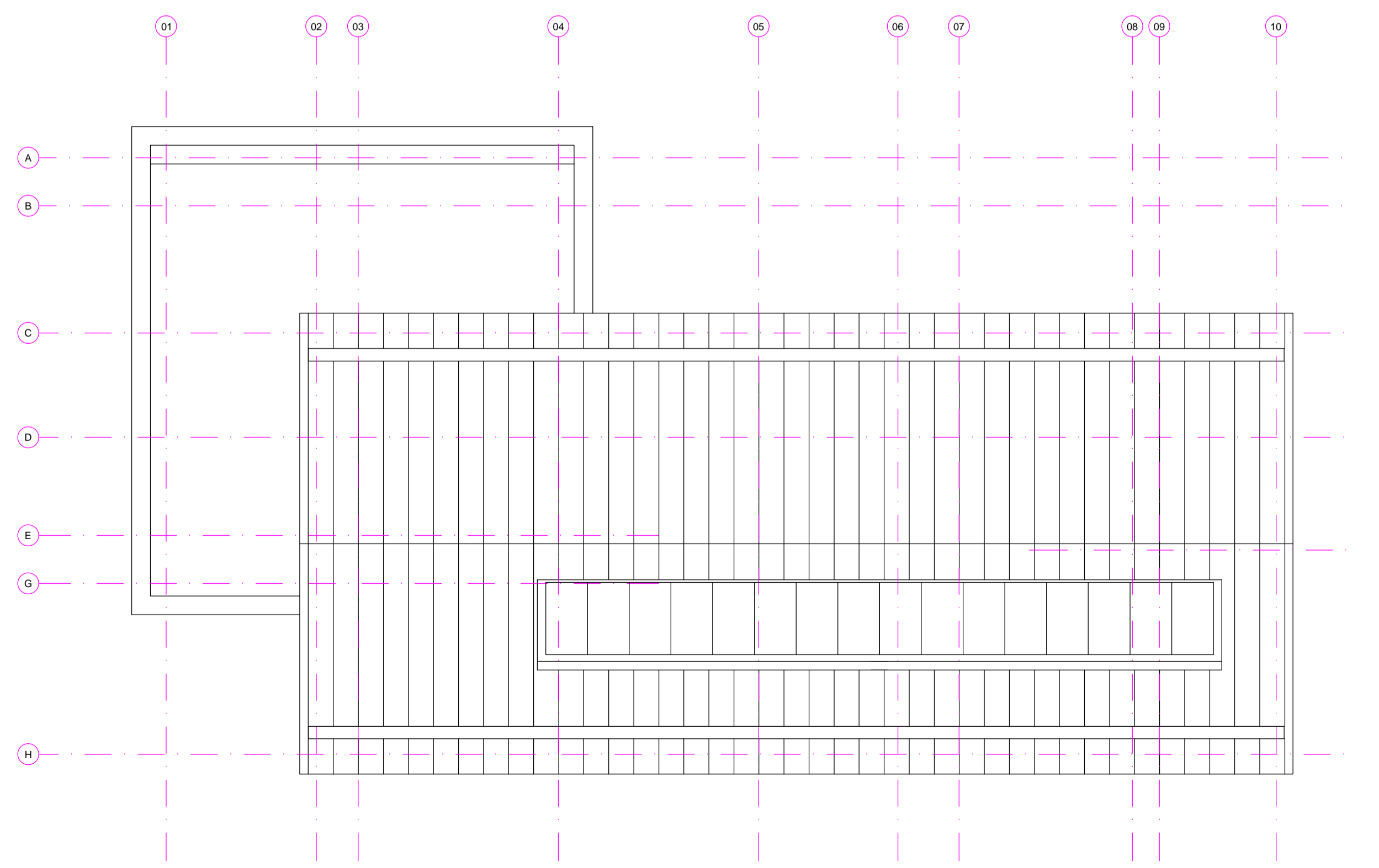

Proposed Barn B Roof Plan 1:100

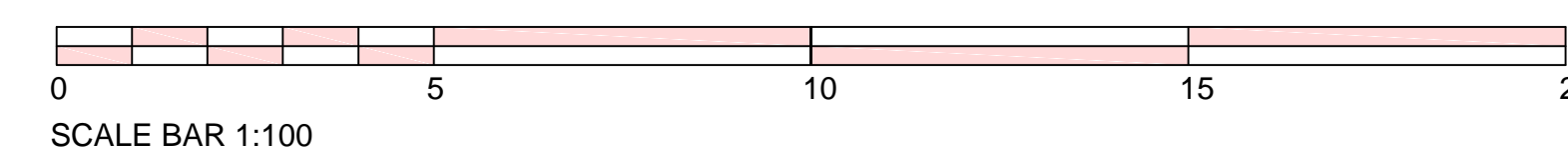

A	06-11-23	Design Updates	SN
Rev	Date	Revisions	By

**ADP**  
ARCHITECTURAL  
DESIGN

ADP Architectural Design is a trading name of GTCE, Griffin Toomes Consulting Engineers Registered Office 528 Holderness Road, Hull, HU9 3DT

Hull Office: 528 Holderness Road  
Kingston Upon Hull  
HU9 3DT  
Telephone: 01482 782304  
Email: info@adpuk.co.uk  
Web Site: www.adpuk.co.uk

CLIENT  
**JOHN LEVISON**

PROJECT  
**Land South of  
Howden Croft Hill  
Ellerker  
Brough  
HU15 2DE**

TITLE  
**Proposed Barn B Plans  
and Elevations**

Scale: 1:100 A1 Date: 06-11-23

Drawn By: C Giles  
Checked: SN  
Approved: SN

Status

<input type="checkbox"/> WORKING DRAFT <small>not for issue</small>	<input type="checkbox"/> PRELIMINARY DRAWING <small>subject to detailed design</small>
<input type="checkbox"/> DRAFT <small>not for construction</small>	<input type="checkbox"/> FINAL DRAWING
<input type="checkbox"/> CONSULTATION DRAWING <small>not for construction</small>	<input type="checkbox"/> CONSTRUCTION DRAWING

Drawing No : J8270-204 Rev: A