

Existing Ground Floor

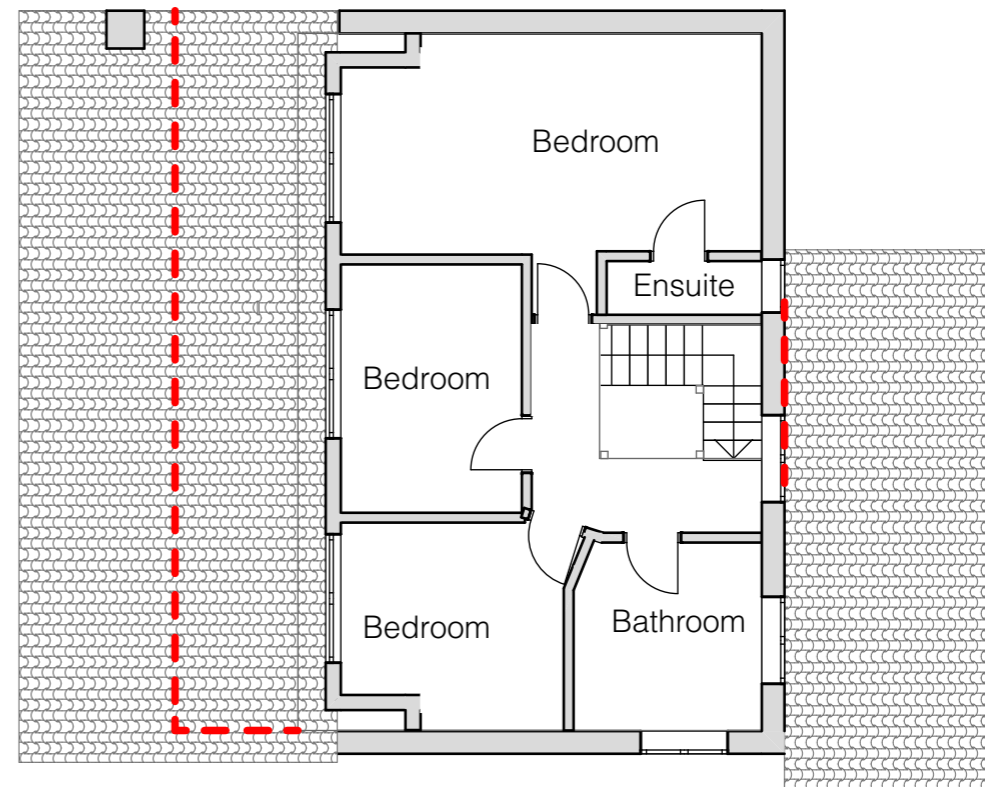

Existing First Floor

TEGWYNNE GOLDTHORPE ARCHITECT LTD
 BA.DIP. ARCUK

20 HAMHAUGH ISLAND . SHEPPERTON . TW179LP .
 TEL 01932240878 . MO 07711950884
 e-mail tegwynne@tegwynne-goldthorpe.co.uk

Client **Redon Vishko**
 Project **5 King Johns Close,Wraysbury, TW19 5EJ**
 Drawing **Existing Ground and First Floor Plan**
 Scale **1:100** Page Size **A3**
 Date **May 2023** Number **5KJ/PLN/02**