

New support columns/piles

part retaining walls for existing site levels

open staircase

Base House Support Flood Plan

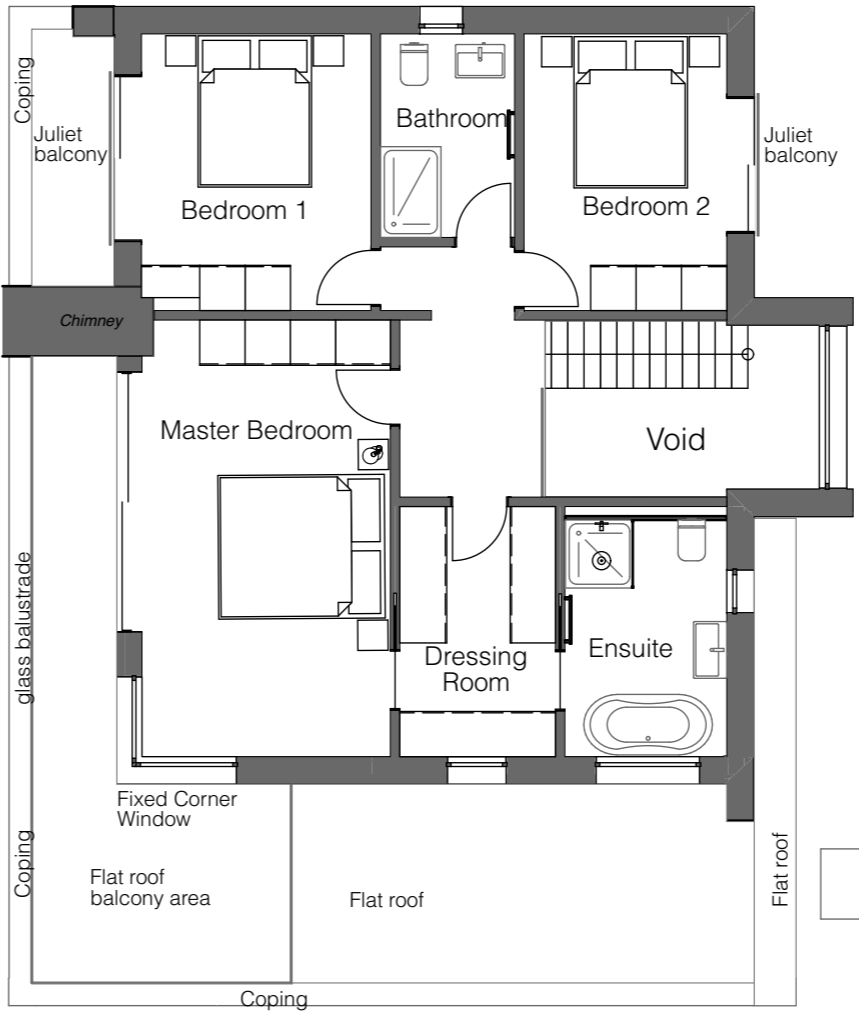
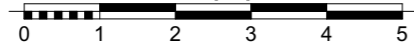

Proposed First Floor

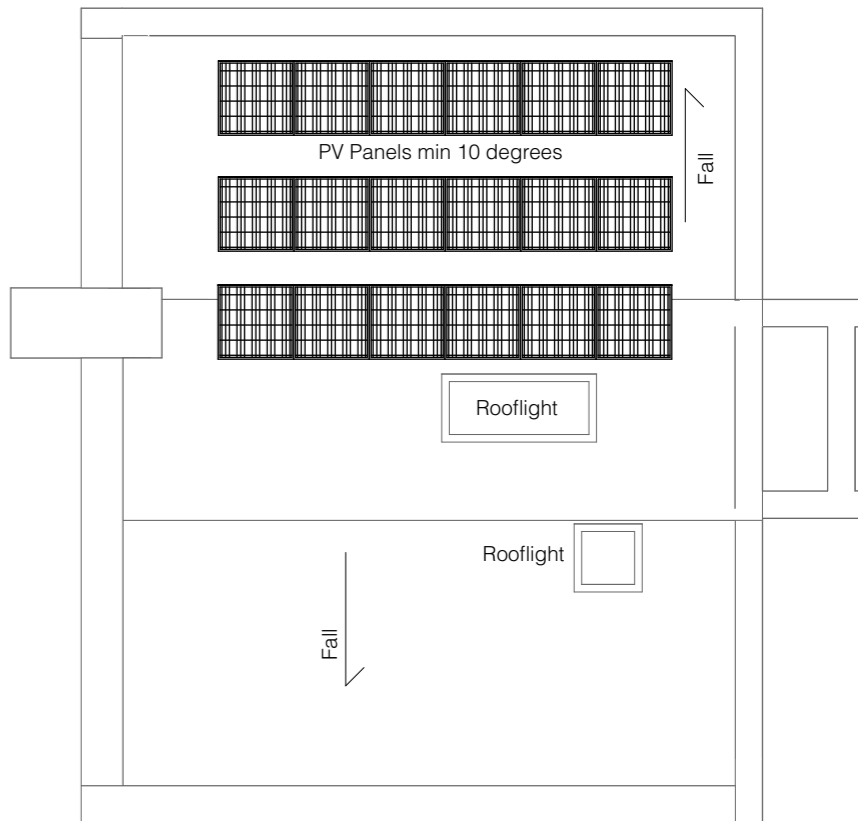

Proposed Roof Plan



**TEGWYNNE GOLDTHORPE ARCHITECT LTD**  
BA.DIP. ARCUK

20 HAMHAUGH ISLAND . SHEPPERTON . TW179LP .  
TEL 01932240878 . MO 07711950884  
e-mail tegwynne@tegwynne-goldthorpe.co.uk

Client **Redon Vishko**  
Project **5 King Johns Close, Wrybury, TW19 5EJ**  
Drawing **Proposed Flood (base) First and Roof Plan**  
Scale **1:100** Page Size **A3**  
Date **October 2023** Number **5KJ/PLN/06**