

OUTLINE OF APPROVED SCHEME
 OUTLINE OF NEW PROPOSED BOUNDARY

KEY:

- Grass/Soft landscape
- Permeable driveway
- Terrace/Patio
- Outline of Existing building to be demolished

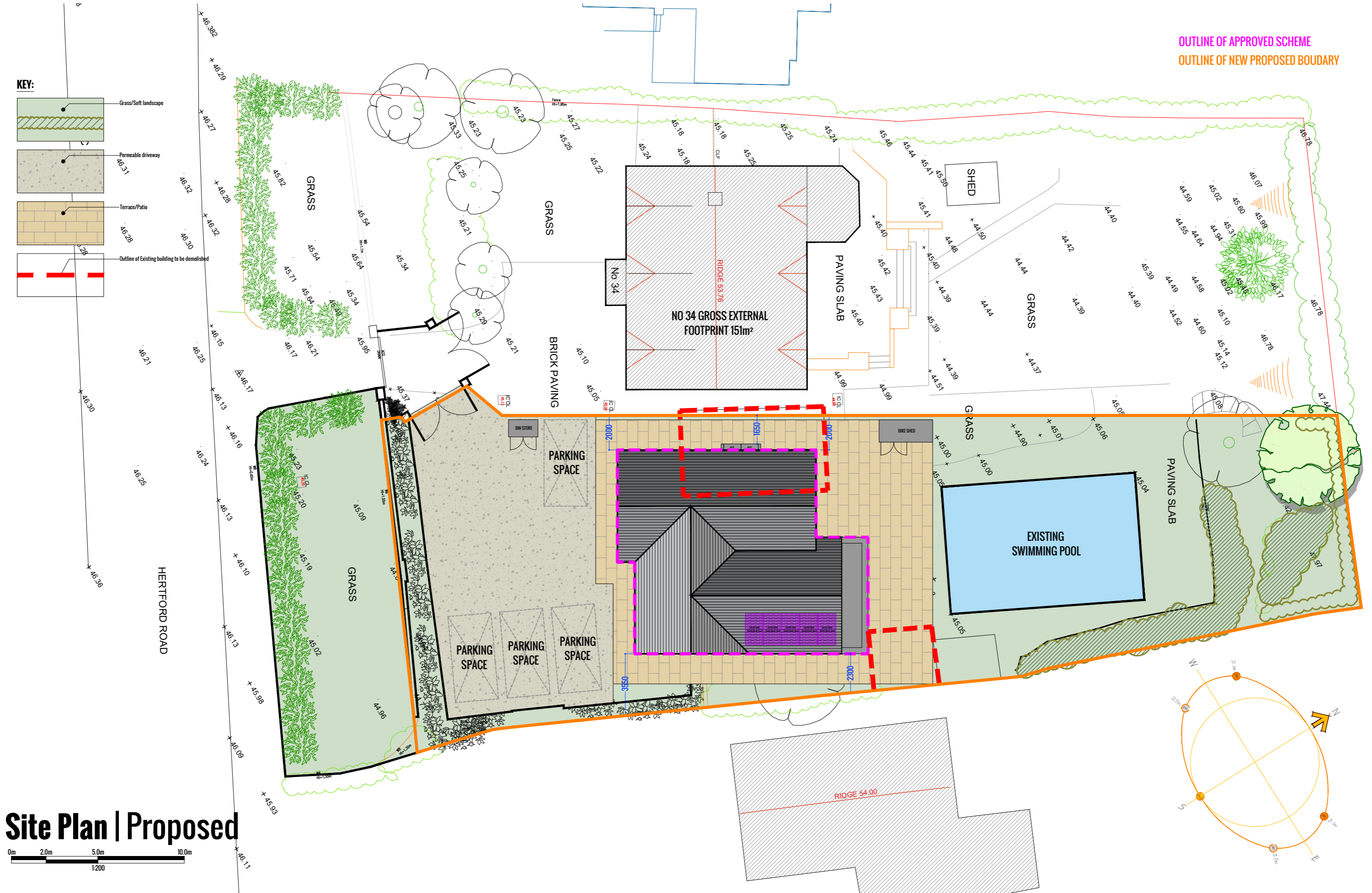

Site Plan | Proposed

0m 2.0m 5.0m 10.0m
 1:200

**TONY
 HOLT
 DESIGN.**

LAND ADJACENT TO OAKDENE (34) HERTFORD ROAD, GREAT AMWELL, WARE. SG12 9RX
 PROPOSED SITE PLAN
 DWG NO. 002
 SHEET SIZE: A3 @ 1:200
 DATE: 20/11/2023



TONY HOLT DESIGN
 BESPOKE PROPERTY DESIGNER
 BOURNEMOUTH: 01202 049049
 WWW.TONYHOLT.DESIGN
 OFFICE@TONYHOLT.DESIGN