

SOUTH ELEVATION



NORTH ELEVATION



WEST ELEVATION

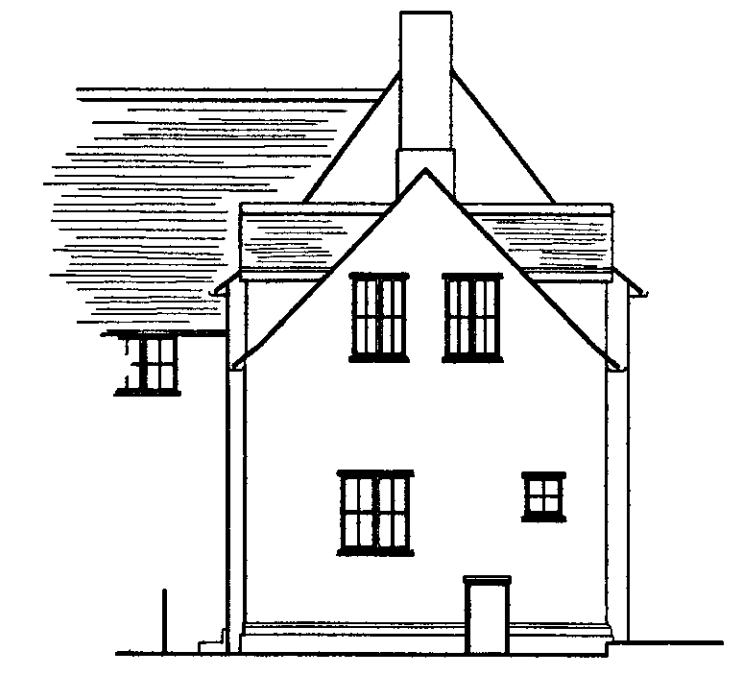

NORTH ELEVATION

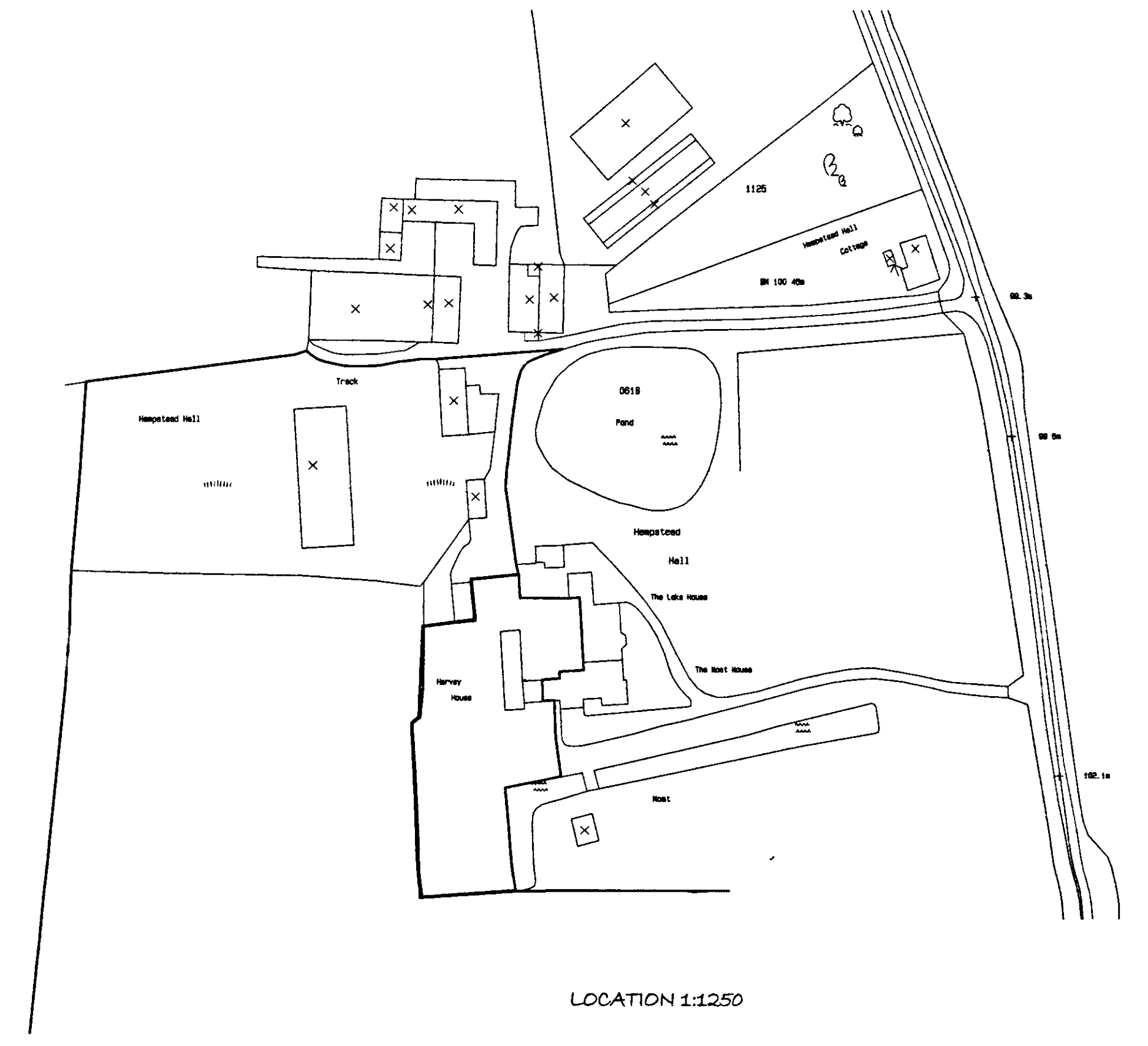

LOCATION 1:1250

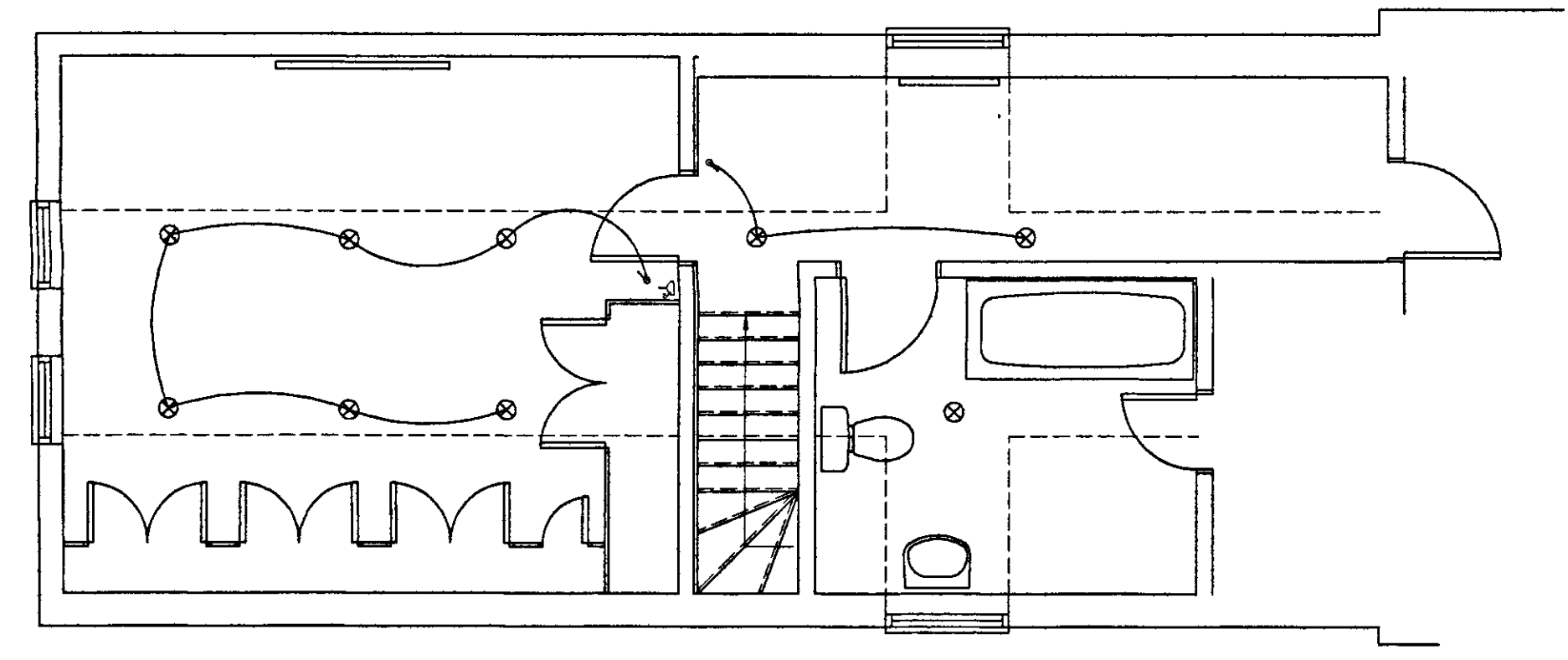

FIRST FLOOR

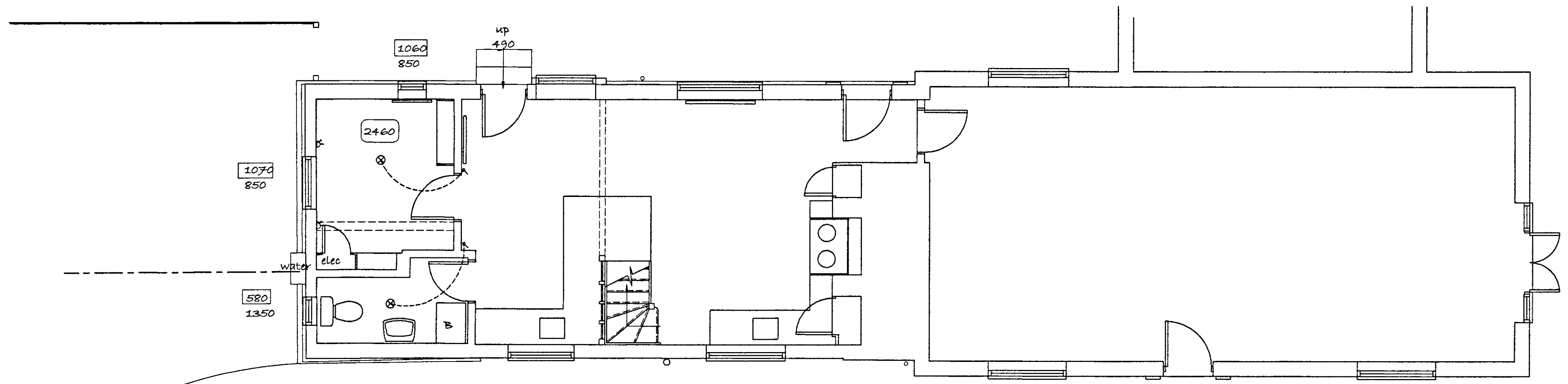

GROUND FLOOR

HIBBS WALSH associates ARCHITECTURE & DESIGN			
<small>82 High Street, Saffron Walden Essex CB10 1EE Tel 01799 523600 Fax 01799 50994 email office@hibbsandwalsh.co.uk</small>			
Drng. Title	AS EXISTING		
Job Title	PROPOSED EXTENSION		
Drng. No.	04/116/01	SMW	
Site Address	HARVEY HOUSE HEMPSTEAD HALL		
Client	Mr. & Mrs. BERISFORD		
Revisions			
Date	05/11/04	Scale	1:50 / 1:100