

This drawing and its contents remain the copyright of OSB ARCHITECTS LIMITED © . Copyright retained in accordance with the copyright, design, and patents act 1988. No part of this publication may be reproduced, stored in any retrieval system or transmitted in any form by any means without prior permission of OSB ARCHITECTS.

This drawing has been prepared solely for the purposes of obtaining planning consent and should not be used for construction purposes. All dimensions to be checked on site prior to construction.

NOTES:

For traditional properties: the use of imperial bricks, and potential re-use of any existing bricks, is to be discussed directly between the client and builder on-site.

Dimensions are in mm unless stated otherwise.

Proposed Elevation Drawing KEY

New area of proposed (off white render)



New Proposed Glazing



New Proposed Roof to match existing

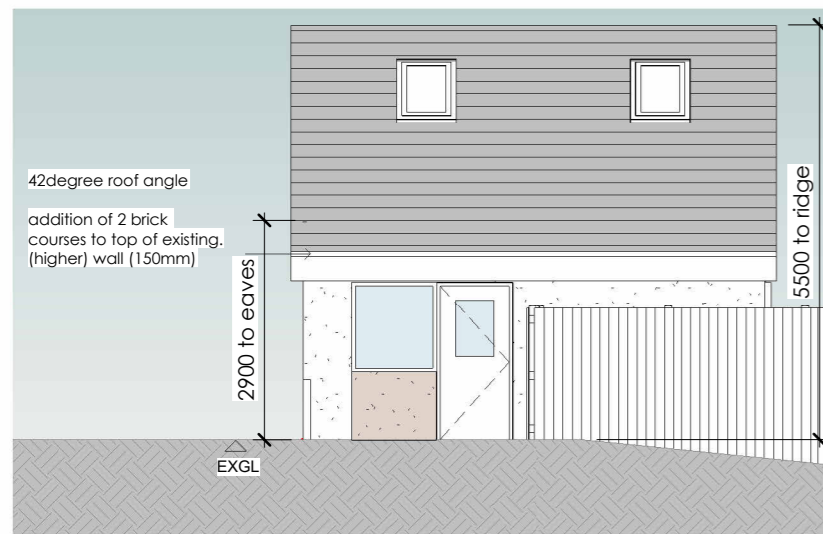
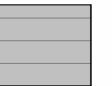

Proposed Front Elevation (North facing) @ 1:100 scale

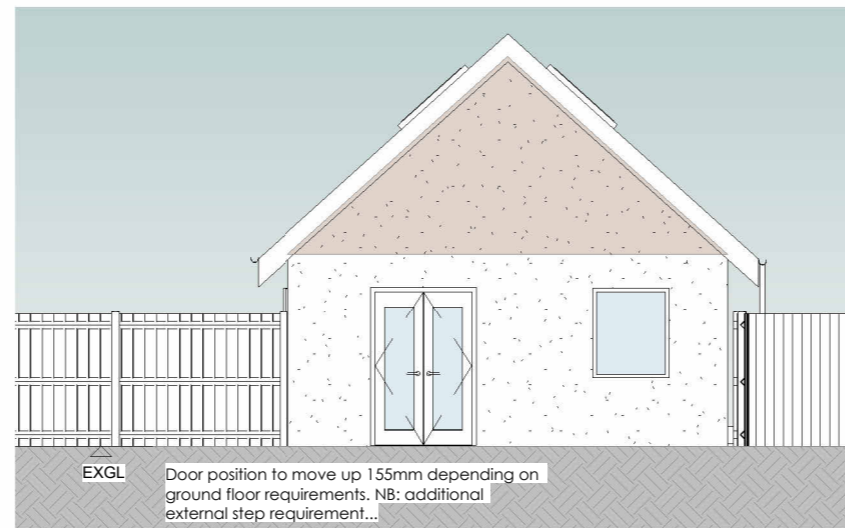

Proposed Side Elevation (West facing) @ 1:100 scale

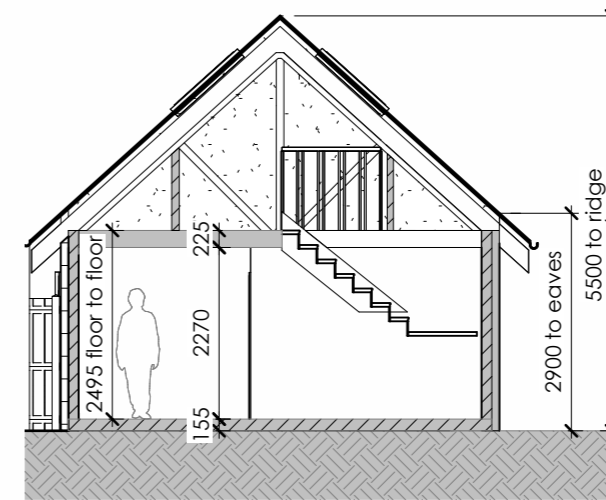

Proposed Section @ 1:100 scale



Proposed Rear Elevation (South facing) @ 1:100 scale

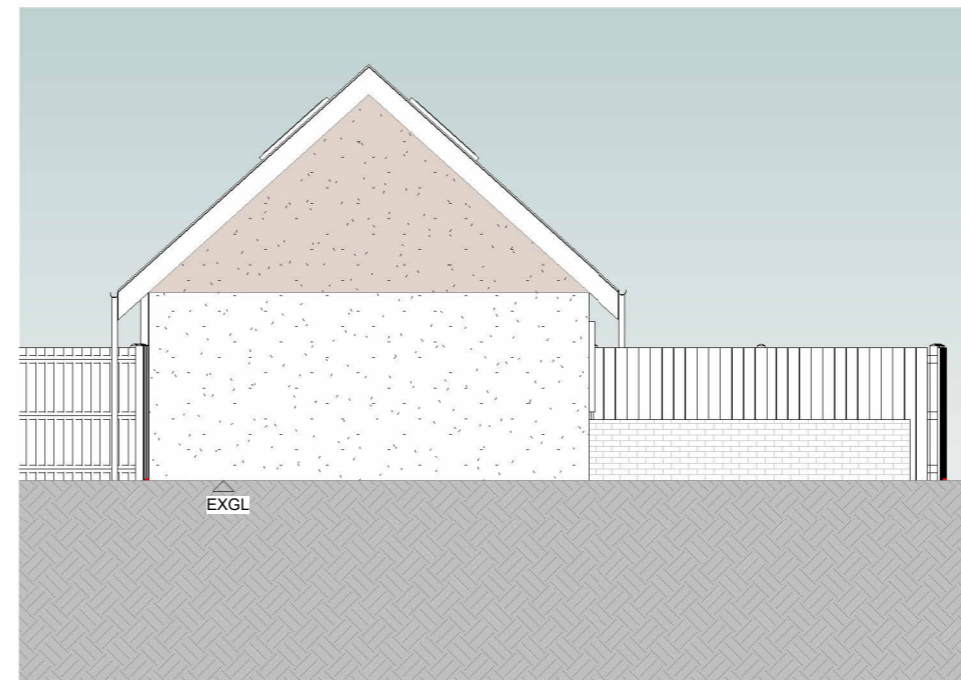

Proposed Side Elevation (East facing) @ 1:100 scale

P2	Updated note as per LA request	28.11.2023
P1	Drawing prepared for Local Authority Submission	16.11.'23
Rev	Note	Date



OSB ARCHITECTS LIMITED
 www.osb-architects.co.uk
 Registered in England & Wales No. 10571446
 28 Ewell Road, Wollaton, Nottingham, NG82DE
 Contact: 07873459044 | info@osb-architects.co.uk

Project No.	0422023
Drawing No.	GA-PR-010
Client	45, Memorial road, Hanham, Bristol BS15 3JD
Drawing Title	Proposed Elevations 1
Drawing Status	PLANNING

Scale (@ A3) As indicated | Drawn by Author