

This drawing and its contents remain the copyright of OSB ARCHITECTS LIMITED ©. Copyright retained in accordance with the copyright, design, and patents act 1988. No part of this publication may be reproduced, stored in any retrieval system or transmitted in any form by any means without prior permission of OSB ARCHITECTS.

This drawing has been prepared solely for the purposes of obtaining planning consent and should not be used for construction purposes. All dimensions to be checked on site prior to construction.

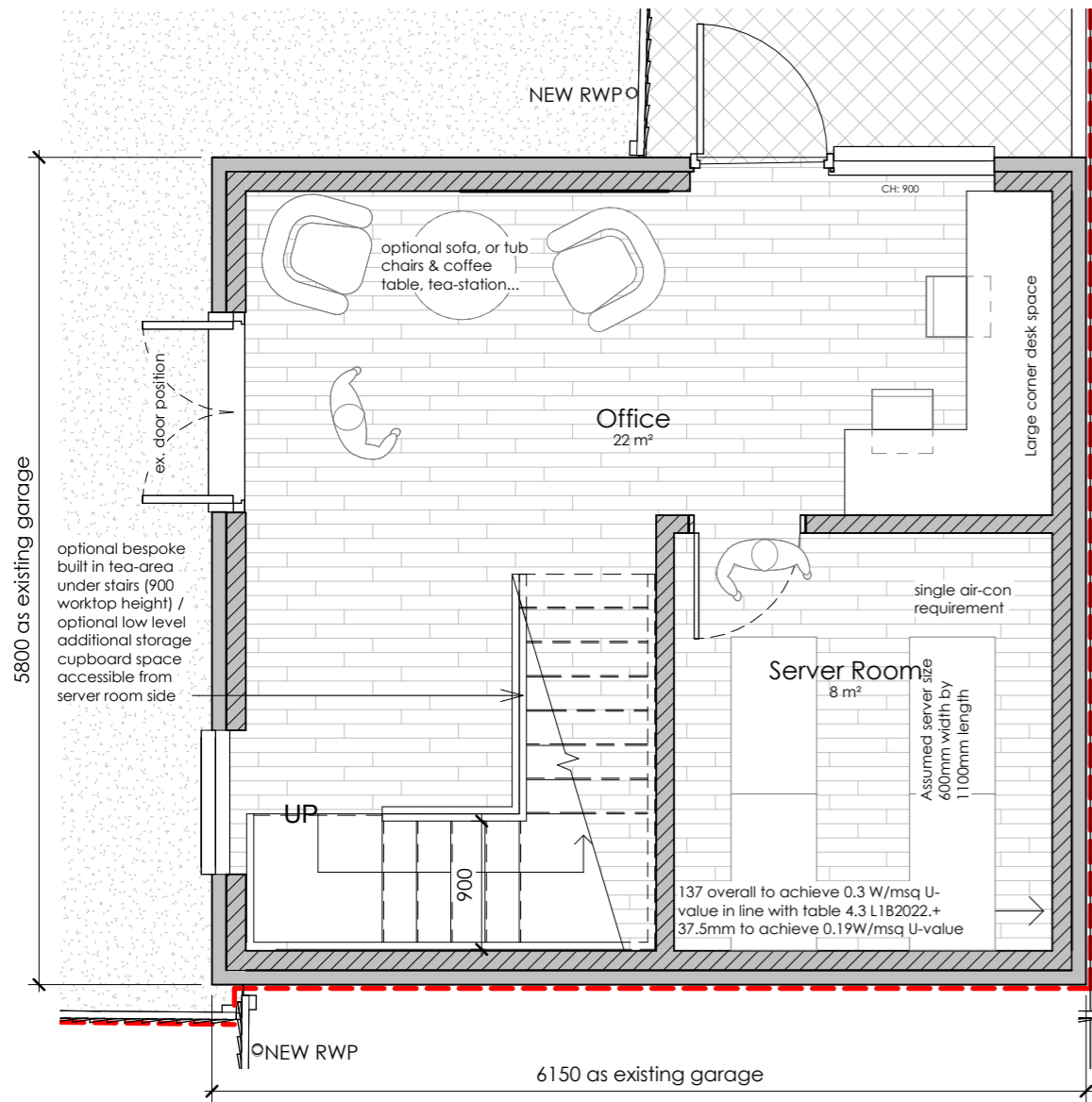

Proposed Ground Floor Plan @ 1:50 scale

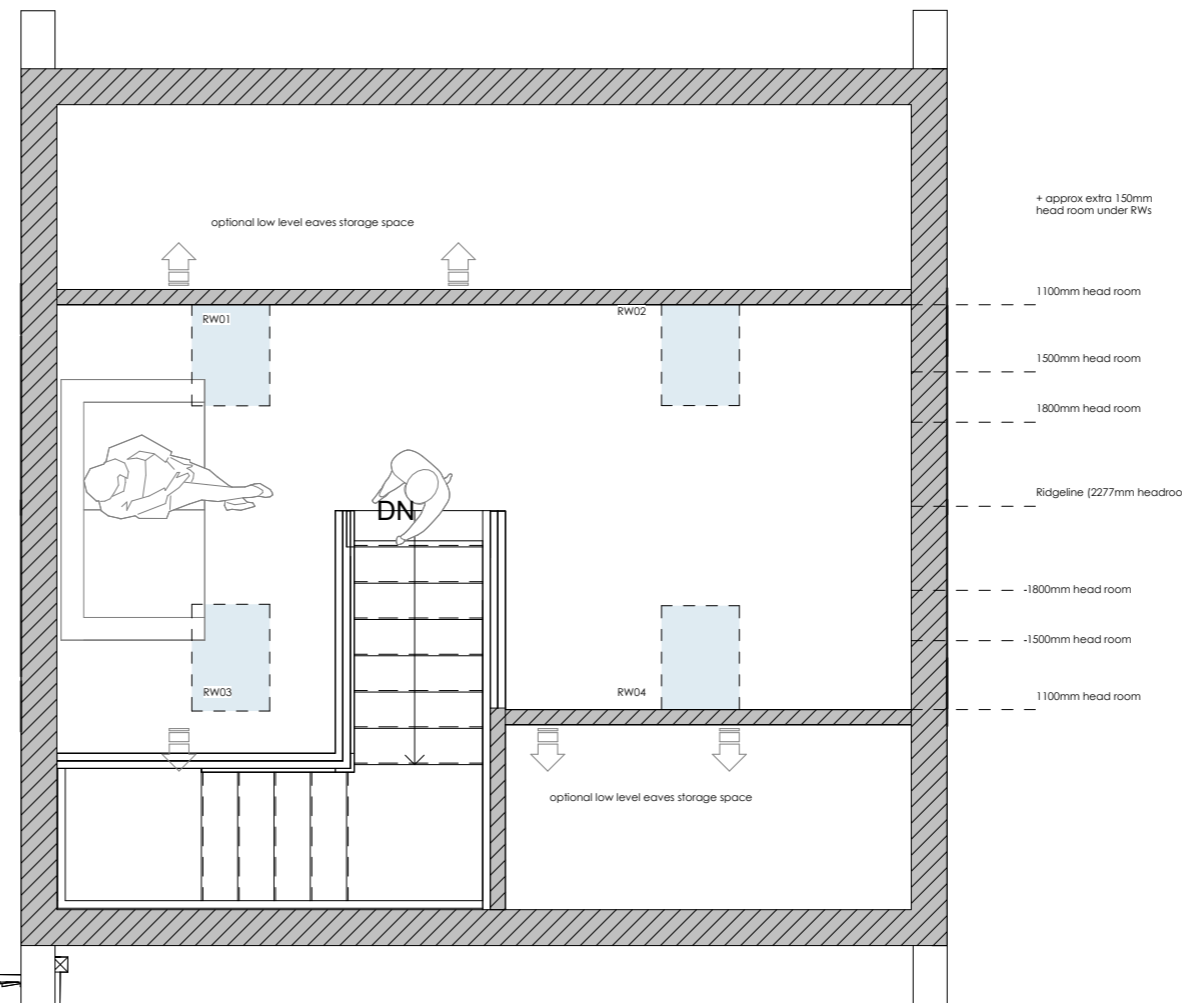

Proposed First Floor Plan @ 1:50 scale



VISUAL SCALE 1:50 @ A3

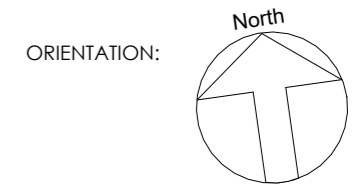

Proposed Plan Drawing KEY

Structural Opening	S/O
Existing walls to remain	[Solid Grey Box]
Proposed New Walls	[Hatched Box]

NOTES:

Dimensions are in mm & to masonry unless stated otherwise.

P2	Updated note as per LA request	28.11.2023
P1	Drawing prepared for Local Authority Submission	16.11.'23
Rev	Note	Date



OSB ARCHITECTS LIMITED
 www.osb-architects.co.uk
 Registered in England & Wales No. 10571446
 28 Ewell Road, Wollaton, Nottingham, NG82DE
 Contact: 07873459044 | info@osb-architects.co.uk

Project No.	0422023
Drawing No.	GA-PR-002
Client	45, Memorial road, Hanham, Bristol BS15 3JD
Drawing Title	Proposed Floor Plans
Drawing Status	PLANNING

Scale (@ A3) 1 : 50 Drawn by Author