

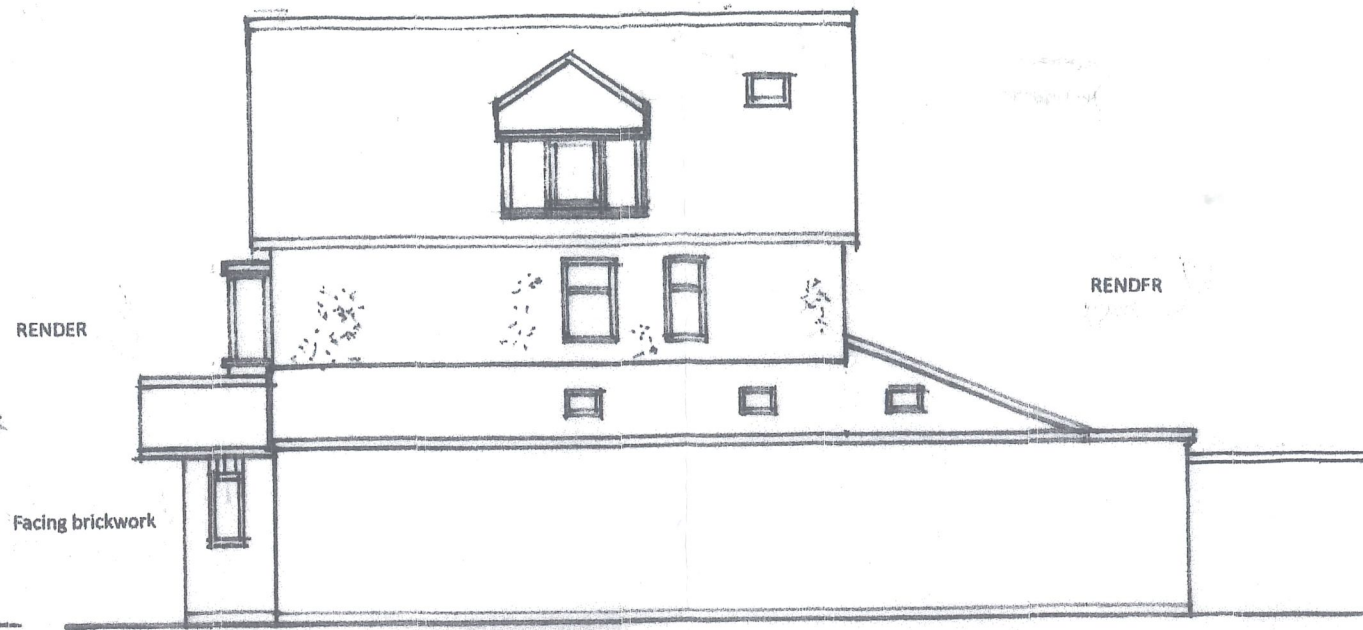

Existing east elevation



Existing north elevation



Proposed east elevation

Concrete profile tiles to match existing

RENDER

Concrete profile tiles to match existing

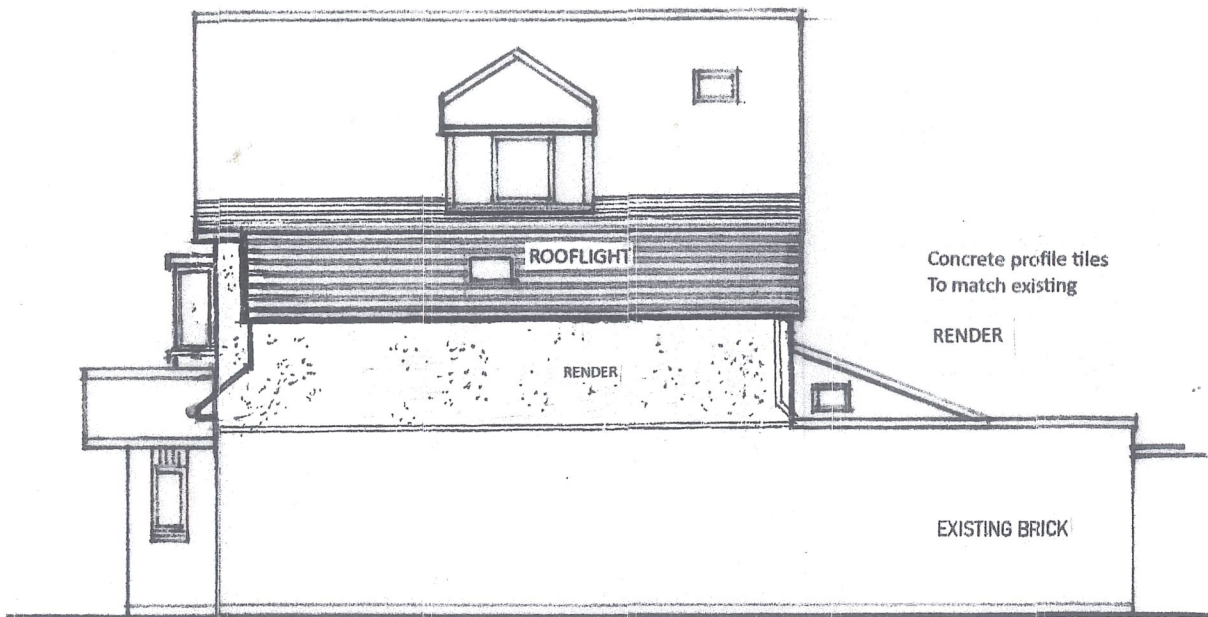

Proposed north elevation

Concrete profile tiles To match existing

RENDER

EXISTING BRICK

**Proposed First Floor Side Extension**  
**21 Glebe Road, Prestbury**  
**Scales 1/100 (AMENDED)**

**AMENDMENTS:**

a. Design altered following receipt of Planning Officer's report and refusal Oct 2023

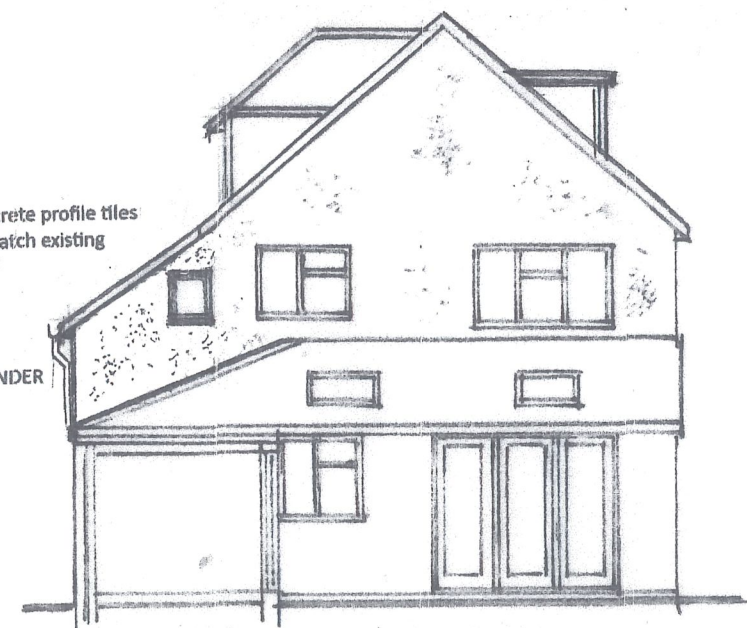

Proposed west elevation



Existing west elevation

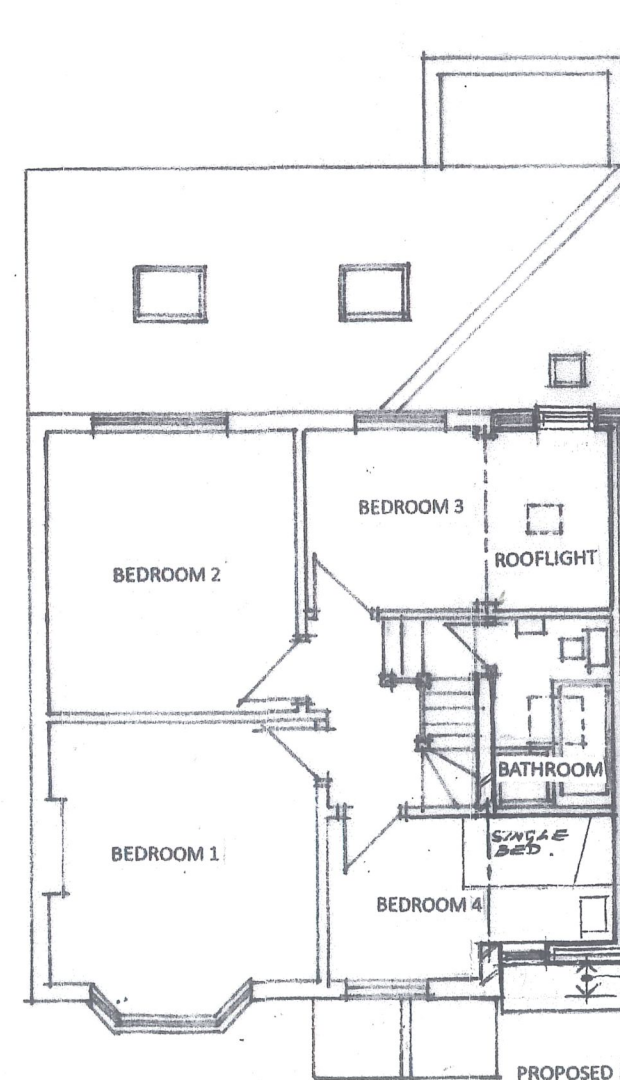

Proposed First Floor Plan

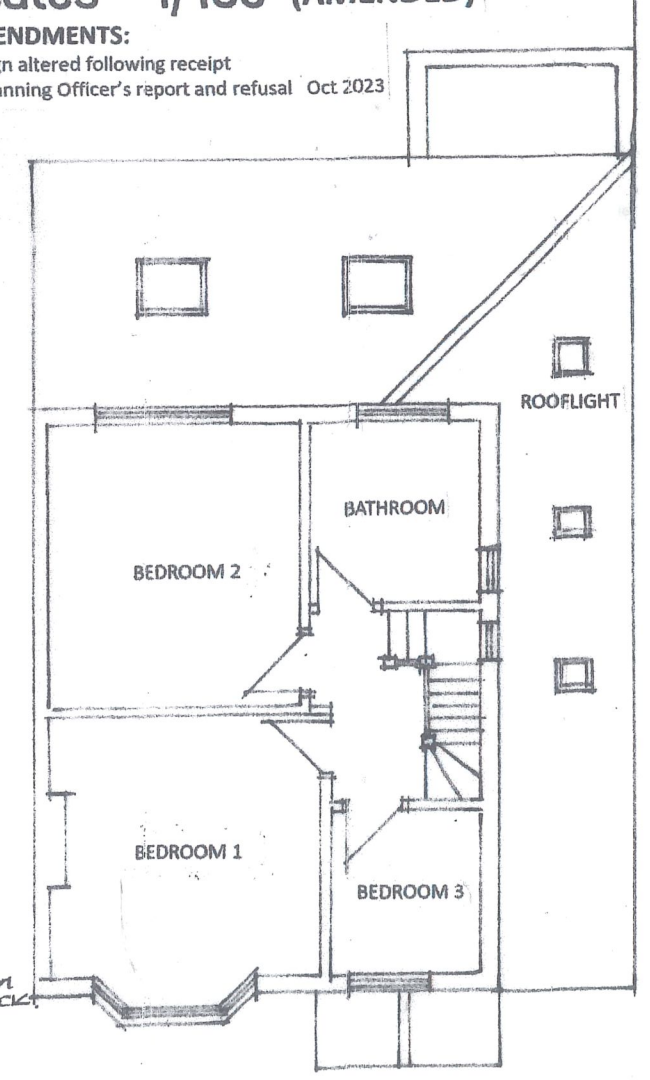

Existing First Floor Plan

500MM MINIMUM SET BACK

PROPOSED EXTENSION