

DO NOT SCALE FROM THIS DRAWING
EXCEPT FOR PLANNING PURPOSES ONLY

Copyright reserved

This drawing is issued for the sole & exclusive use of the named recipient. Distribution to any third party is on the strict understanding that no liability is accepted by YMD Boon Ltd for any discrepancies, errors or omissions that may be present & no guarantee is offered as to the accuracy of information shown. All dimensions to be checked on site & any discrepancies found shall be brought to the attention of YMD Boon Ltd prior to commencement of any building works.

THIS DRAWING IS TO BE READ IN COLOUR PRINT

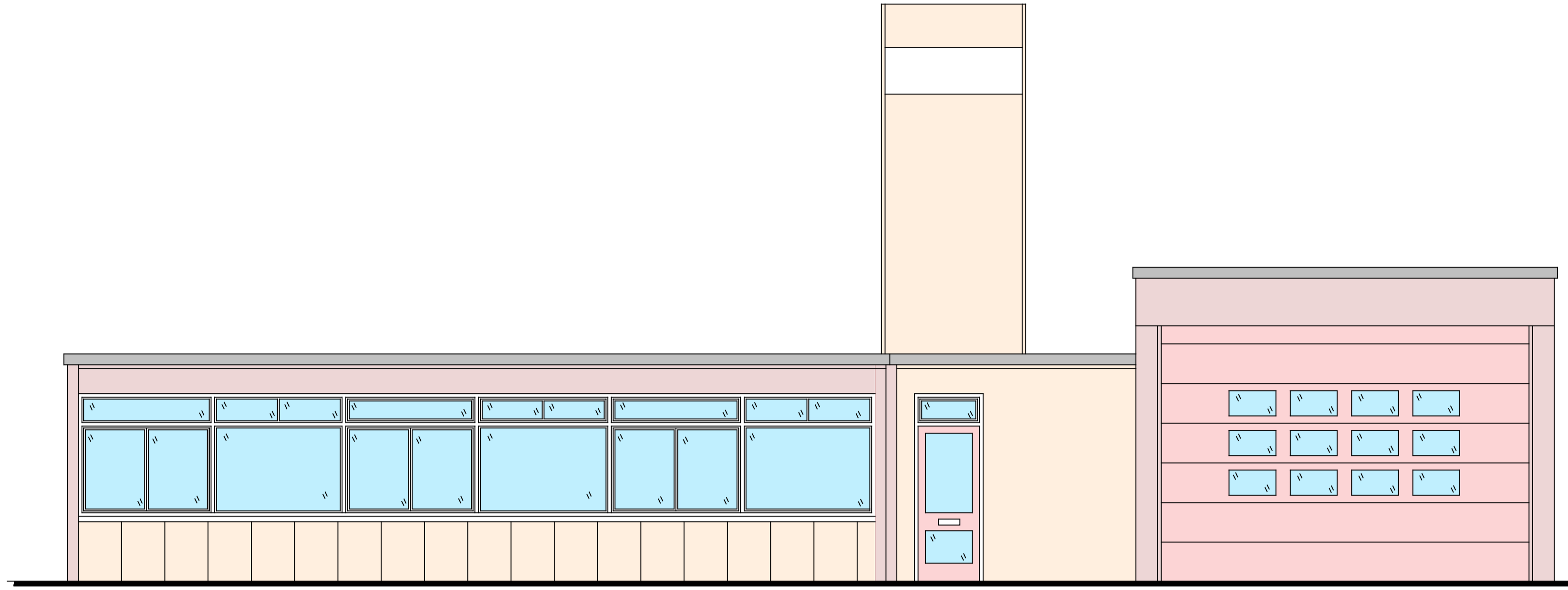

Proposed Southwell Front Elevations

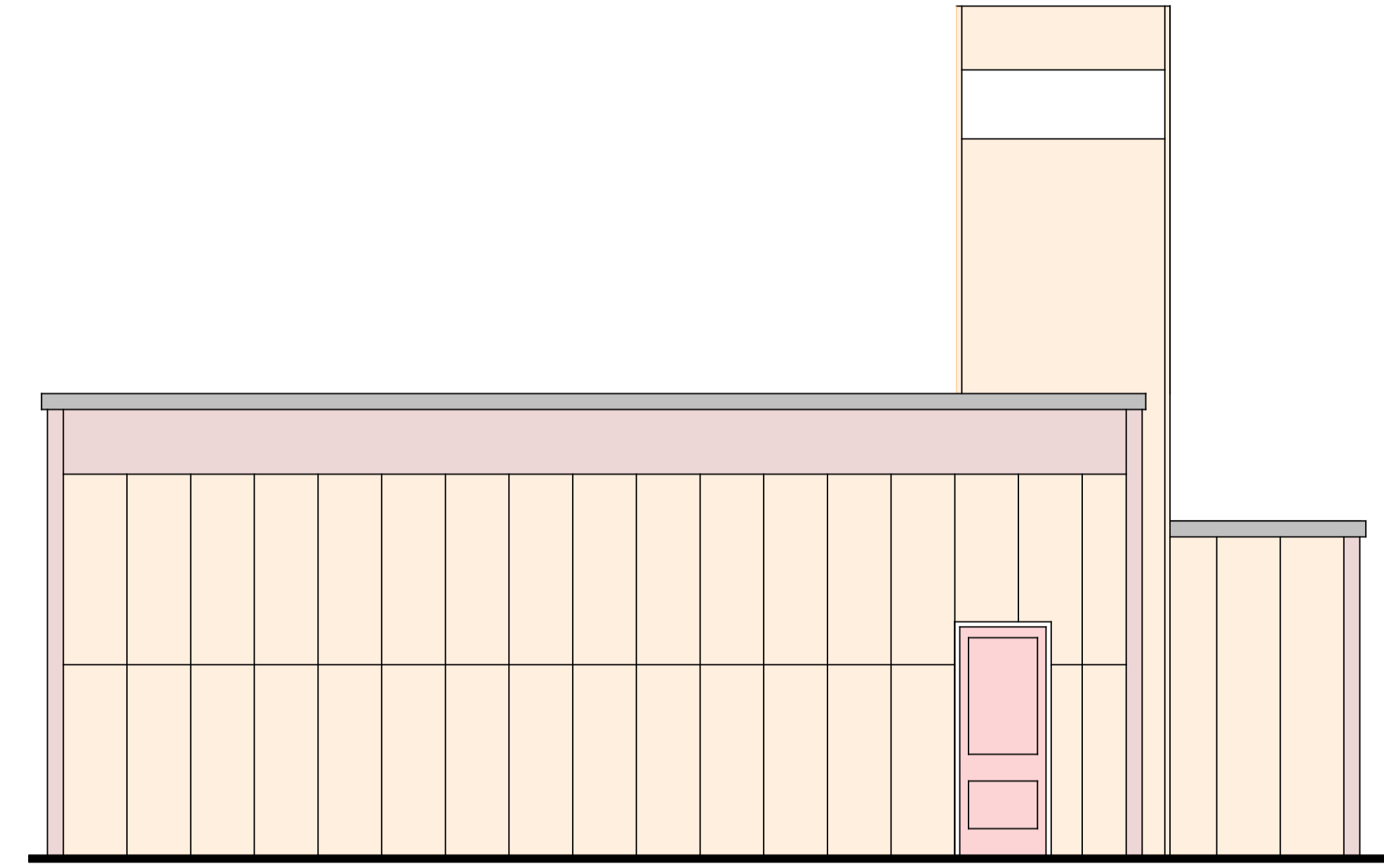

Proposed Southeast Side Elevations

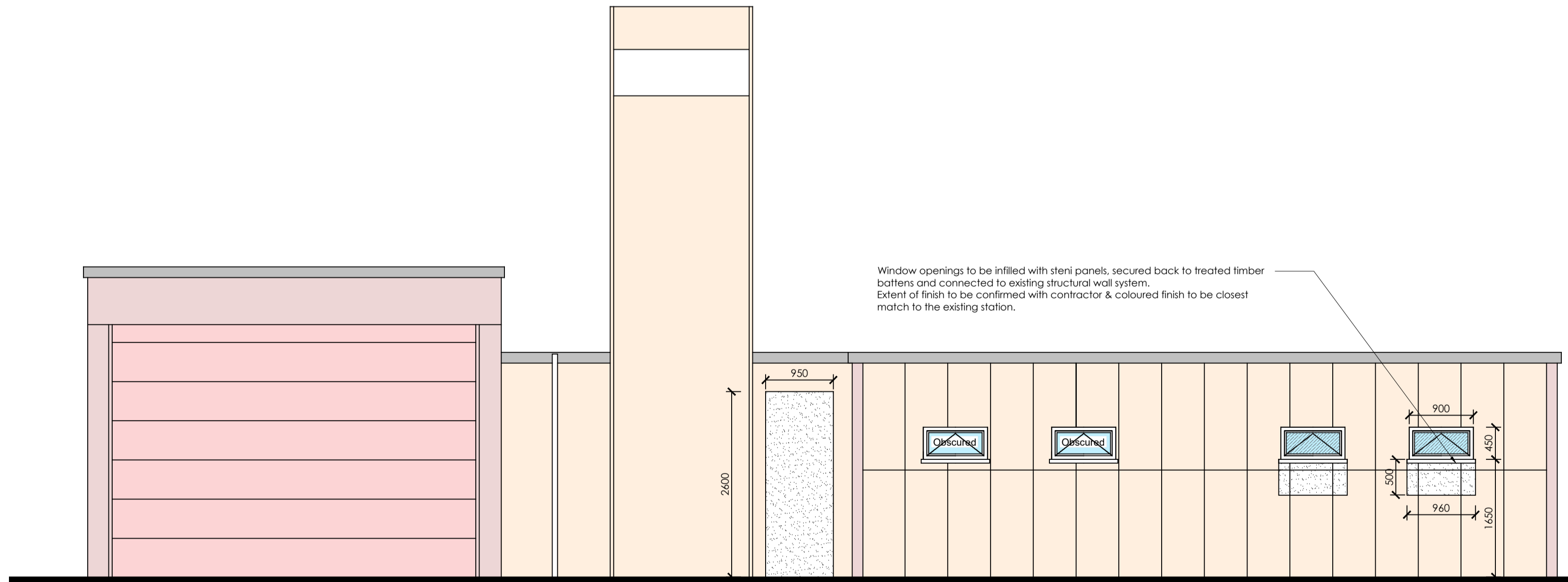

Proposed Northeast Rear Elevations

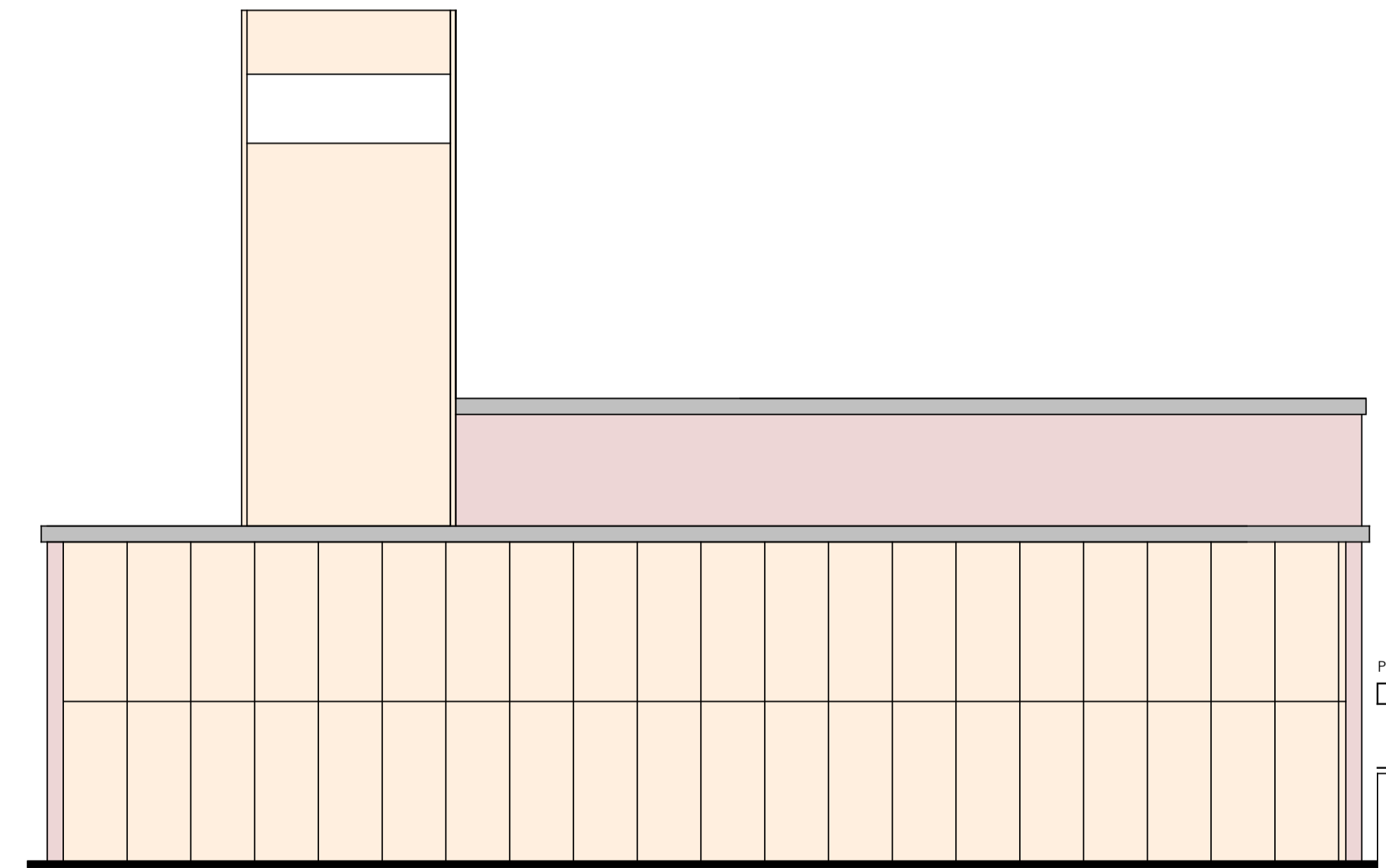

Proposed Northwest Side Elevations

P01	Front & Side Elevations added	29.11.23	JG
Rev.	Description	Date	Drawn/Checkd

PLANNING

ymd boon Architects & Construction Consultants

66 Anson House, Compass Point Business Park,
Market Harborough, LE16 9HW

Ground Floor, Loxley House, Toffe Road, Nottingham, NG2 1RT
Oak House Business Centre, Waterside South, Lincoln, LN5 7TB

Client
Nottingham Fire and Rescue

Project
**Station Refurbishments
Southwell Fire Station**

Scale 1:50 @ A1	Date Sept'23	Drawn ML
Drawing Title Proposed Elevations	Checked	
Drawing Number J5380-YMD-01-XX-XX-A-451	Revision P01	

T:\3301\BEE\IGF\Nottingham Fire and Rescue\3301 - Fire Station Refurbishment\3301 Drawings\14 Southwell\01-Arch\01-0380-YMD-Southwell-FE01.rvt