

DO NOT SCALE FROM THIS DRAWING  
EXCEPT FOR PLANNING PURPOSES ONLY

**Copyright reserved**

This drawing is issued for the sole & exclusive use of the named recipient. Distribution to any third party is on the strict understanding that no liability is accepted by YMD Boon Ltd for any discrepancies, errors or omissions that may be present & no guarantee is offered as to the accuracy of information shown.

All dimensions to be checked on site & any discrepancies found shall be brought to the attention of YMD Boon Ltd prior to commencement of any building works.

THIS DRAWING IS TO BE READ IN COLOUR PRINT

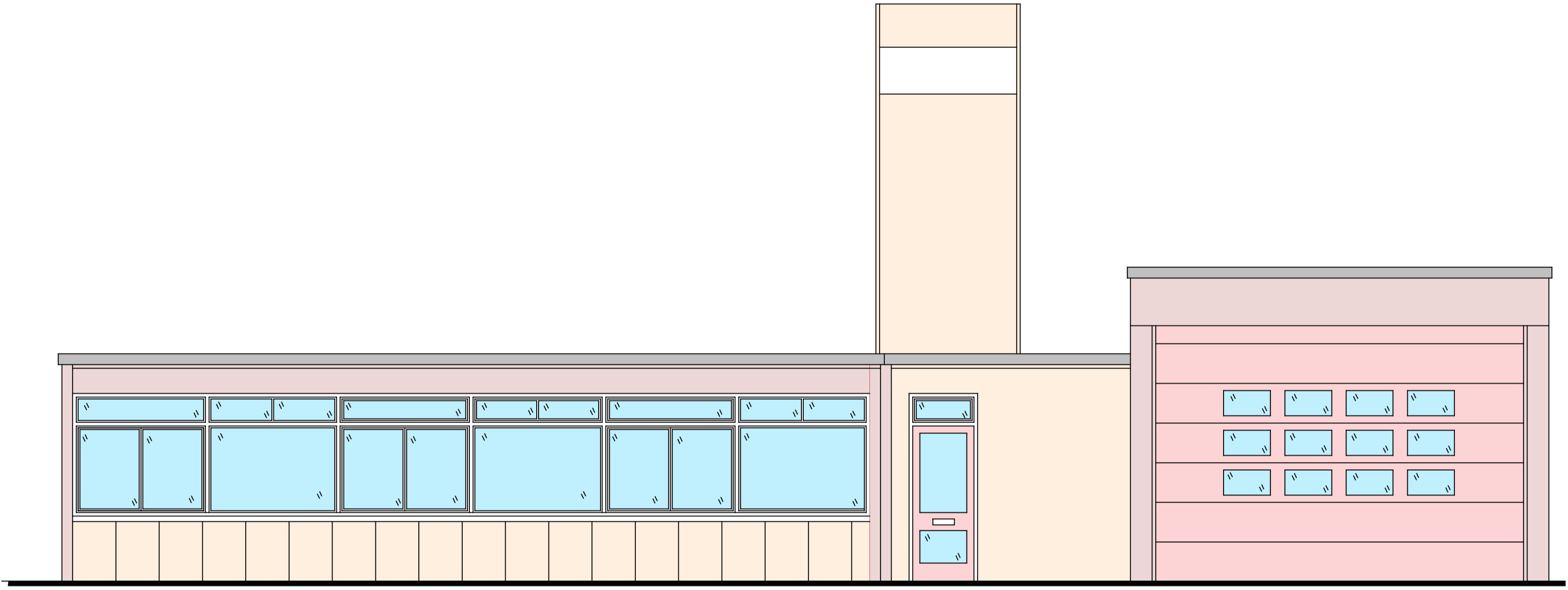

Existing Southwest Front Elevations

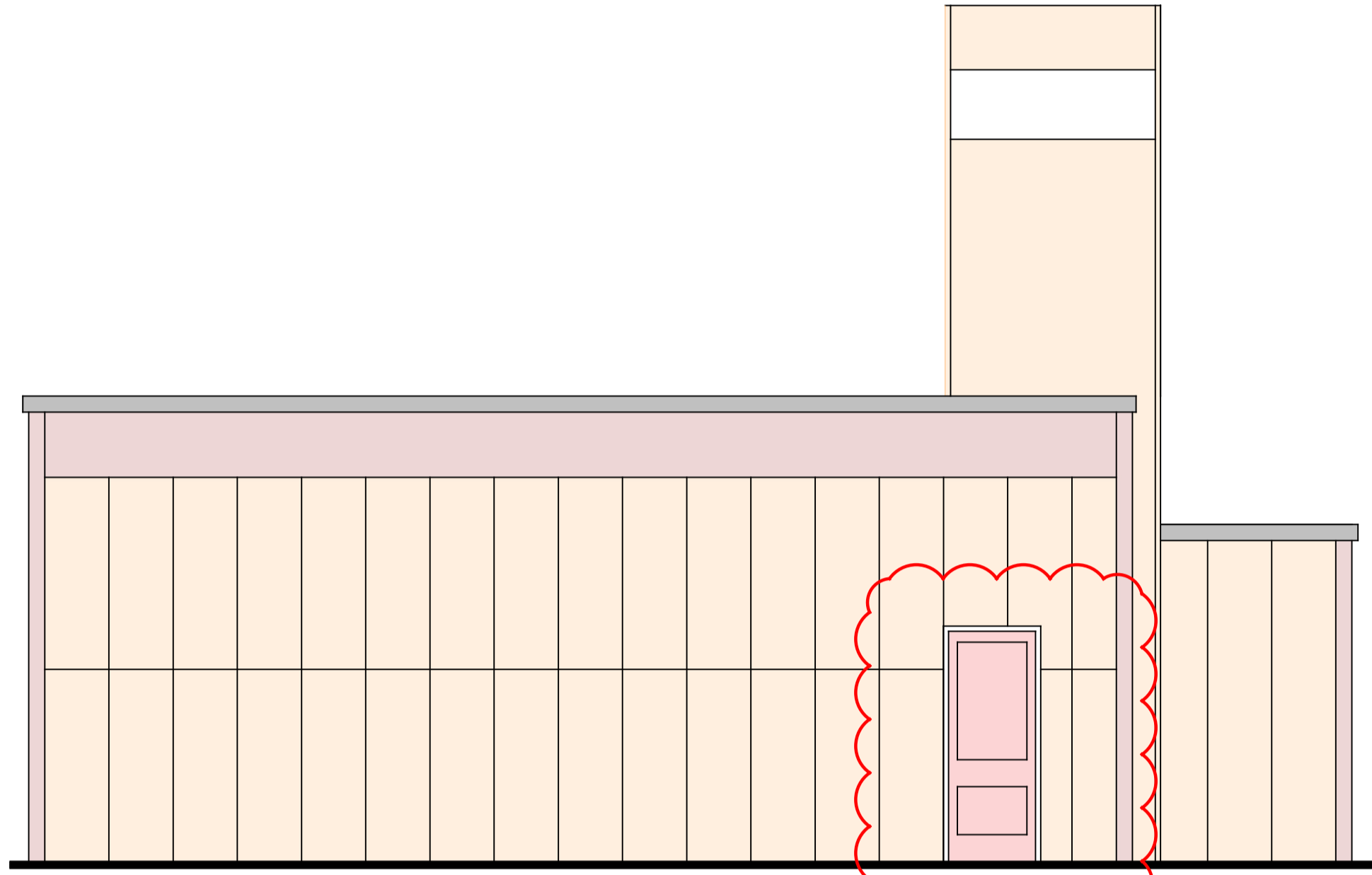

Existing Southeast Side Elevations

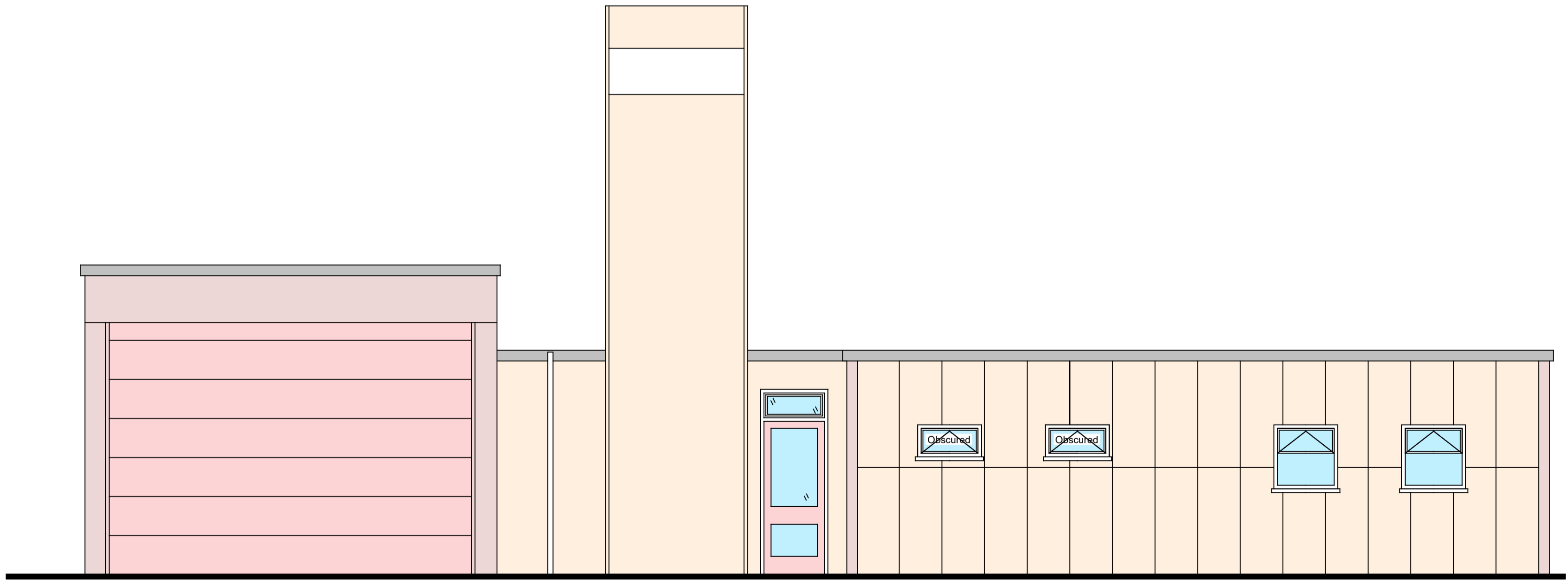

Existing Northeast Rear Elevations

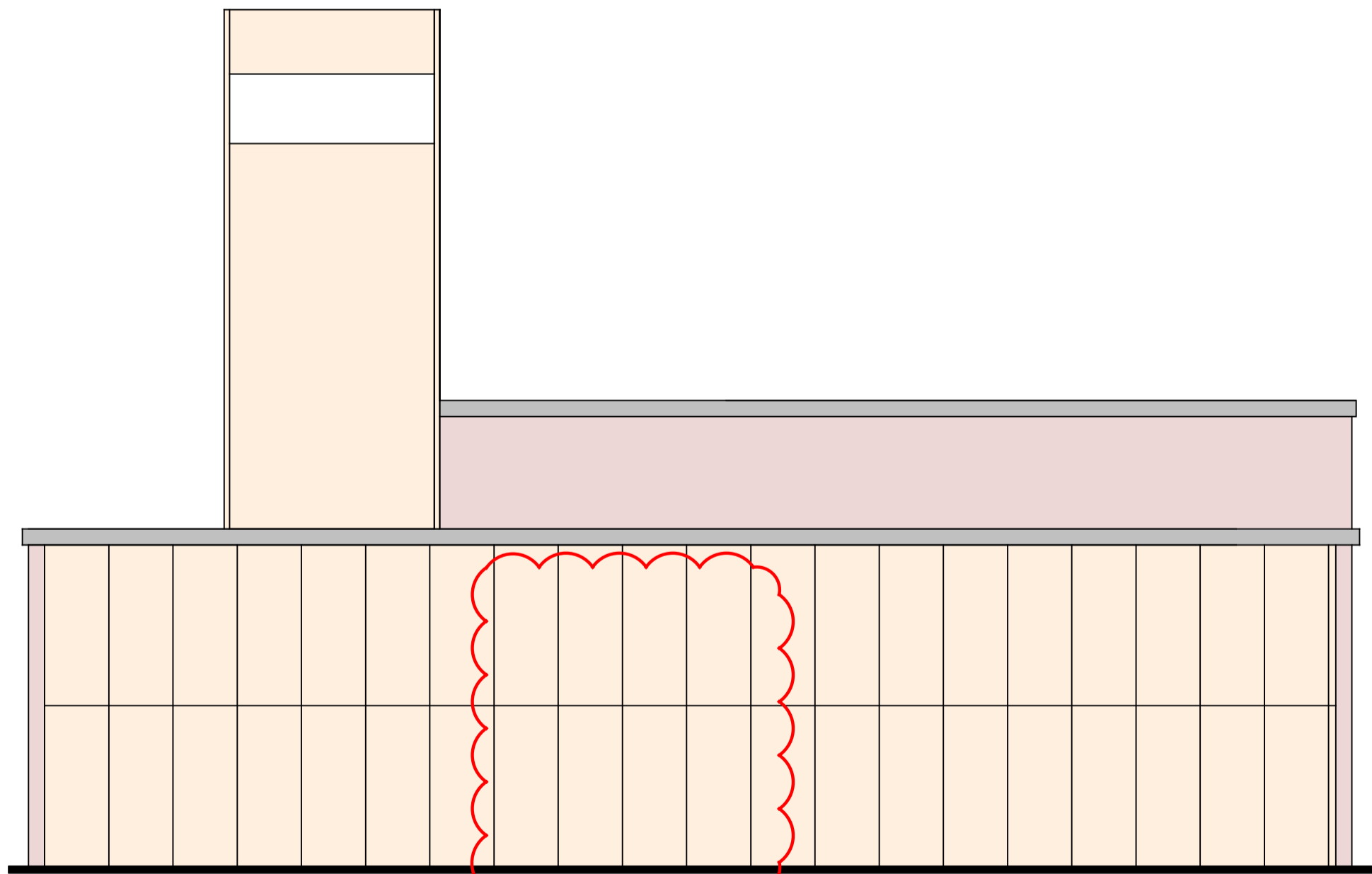

Existing Northwest Side Elevations

**Existing Elevations**

1:50

P01 Ext door shown to SE Elev & ext door removed to NW Elev

Rev.	Description	Date	Drawn	Checkd

**PLANNING**



60 Anson House, Compass Point Business Park,  
Market Harborough, LE16 9HW  
Ground Floor, Loxley House, Toffe Road, Nottingham, NG2 1RT  
Oak House Business Centre, Waterside South, Lincoln, LN4 7TB

Client  
**Nottingham Fire and Rescue**

Project  
**Station Refurbishments  
Southwell Fire Station**

Scale 1:50 @ A1	Date Sept'23	Drawn ML
Drawing Title Existing Elevations	Checked	
Drawing Number J5380-YMD-01-XX-XX-A-450	Revision P01	

T:\380\BEE\CGF\Nottingham Fire and Rescue\J5380 - Fire Station Refurbishment\00 Drawings\14 Southwell\01\_Arch\01\_0380\_YMD\_Southwell\_Elev.dwg