

DO NOT SCALE FROM THIS DRAWING  
EXCEPT FOR PLANNING PURPOSES ONLY

**Copyright reserved**

This drawing is issued for the sole & exclusive use of the named recipient. Distribution to any third party is on the strict understanding that no liability is accepted by YMD Boon Ltd for any discrepancies, errors or omissions that may be present & no guarantee is offered as to the accuracy of information shown.

All dimensions to be checked on site & any discrepancies found shall be brought to the attention of YMD Boon Ltd prior to commencement of any building works.

**THIS DRAWING IS TO BE READ IN COLOUR PRINT**

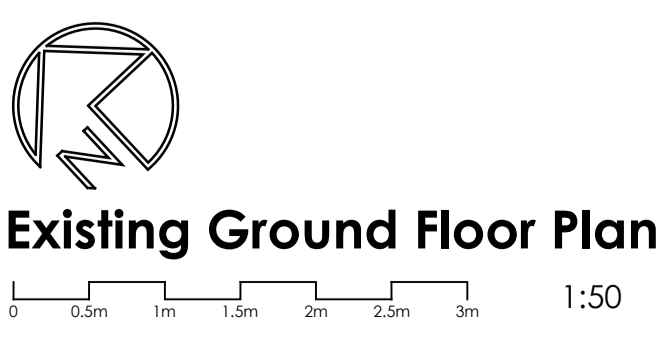
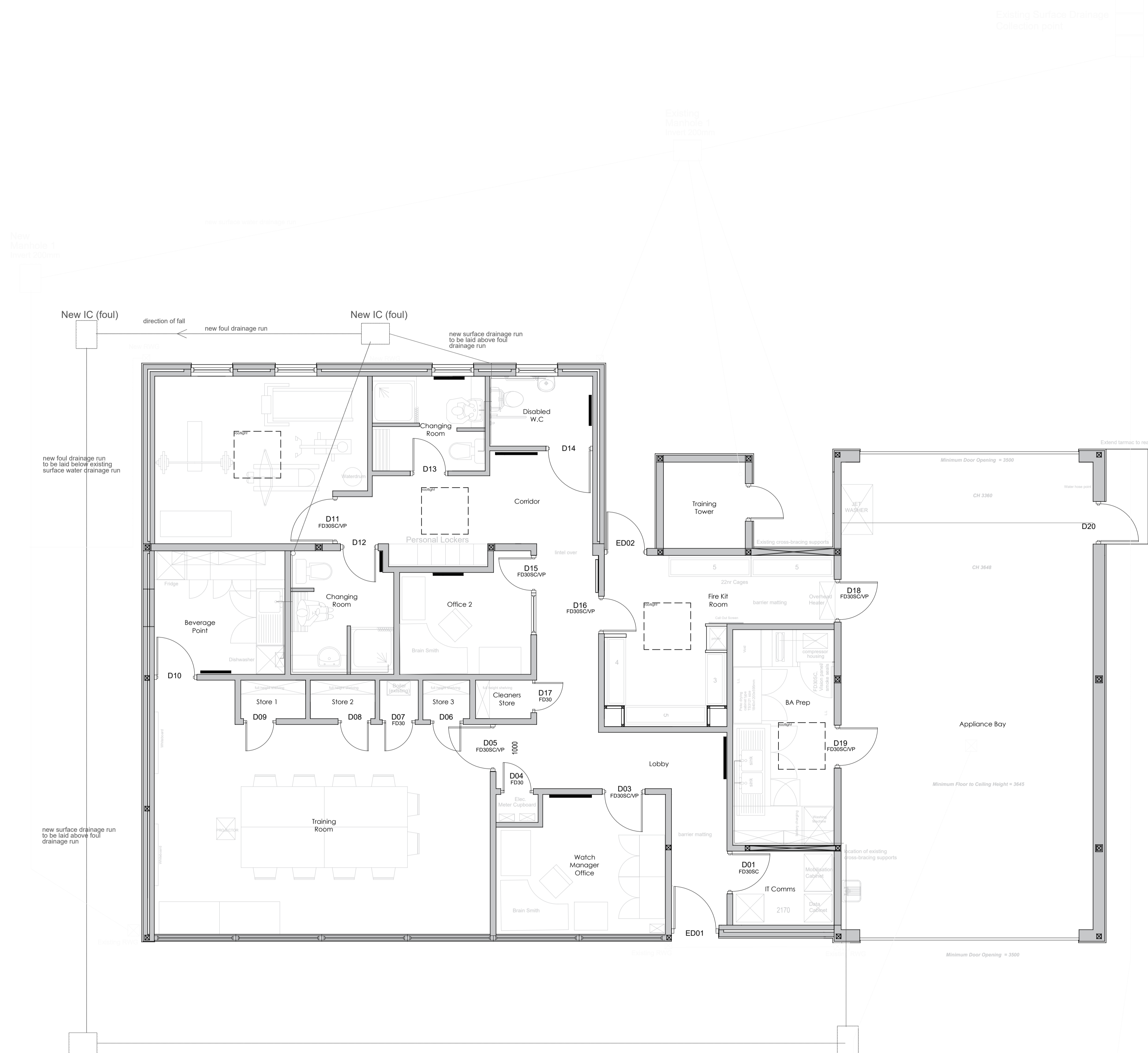

| Rev. | Description | Date | Drawn | Chkd |
|------|-------------|------|-------|------|
|------|-------------|------|-------|------|

**PLANNING**

**ymd boon** Architects & Construct & Consultants

4b Anson House, Compass Point Business Park,  
Market Harborough, LE16 9HW  
Ground Floor, Laxley House, Tottle Road, Nottingham, NG2 1RT  
Oak House Business Centre, Watnside South, Lincoln, LN5 7TB

Client  
**Nottingham Fire and Rescue**

Project  
**Station Refurbishments  
Southwell Fire Station**

|  |                        |                    |
|--|------------------------|--------------------|
| Scale<br><b>1:50 @ A1</b>                          | Date<br><b>Sept'23</b> | Drawn<br><b>ML</b> |
| Drawing Title<br><b>Existing Ground Floor Plan</b> | Checked                |                    |
| Drawing Number<br><b>J5380-YMD-01-GF-DR-A-350</b>  | Revision               |                    |

T:\2023\J5380\Station Refurbishments\Station Refurbishments\01 Drawings\14 Southwell 01 - AutoCAD\J5380-YMD-Southwell-RENDR