

## APPENDIX 8: LOCAL RECORDS SEARCH REPORT

**ECOLOGICAL ASSESSMENT REPORT**  
**APPENDIX 8:**  
**ESSEX RECORDERS PARTNERSHIP DATASEARCH REPORT**

BURSTEAD SOLAR FARM AND BATTERY STORAGE 'FREE GO'  
LAND SOUTH AND EAST OF GREAT BURSTEAD, BILLERICAY, ESSEX

NOVEMBER 2023



# Essex Recorders partnership Datasearch Report

## Essex Field Club

Registered Charity Number 1113963

*In partnership with*

Basildon Council

Buglife

Butterfly Conservation

Essex Amphibian & Reptile Group

Essex Bat Group

Essex Birdwatching Society

GeoEssex



Bio and Geodiversity data regarding  
**Project Burstead Solar Farm**  
**Barlaylands Data Search**  
**Customer Reference: AE-23-122**

On behalf of

**Mr Kieran Love**  
**Avian Ecology Ltd.**

EFC6117, 02-11-2023

**When information in this report is used in a desk study, Environmental Statement or to support a planning application, then the report must also be put into the public domain and provided in full in the searchable pdf format in which it is supplied and not changed or redacted. This is a stipulation to enable full transparency in the planning and consultation process for the planning authority, consultees and the public.**

The Essex Field Club, Registered Charity Number 1113963.

Registered Office: Green Centre, Wat Tyler Country Park, Pitsea Hall Lane, Pitsea, Basildon, Essex SS16 4UH

Website: [www.essexfieldclub.org.uk](http://www.essexfieldclub.org.uk). Email: [datasearch@essexfieldclub.org.uk](mailto:datasearch@essexfieldclub.org.uk) or Phone: 01375 371571





# Essex Recorders partnership

## Essex Field Club

Registered Charity Number 1113963

*In partnership with*

Basildon Council

Buglife

Butterfly Conservation

Essex Amphibian & Reptile Group

Essex Bat Group

Essex Birdwatching Society

GeoEssex



Copyright © Essex Recorders partnership 2023

Where maps are included that use OS OpenData these contain  
Ordnance Survey data © Crown copyright database right 2023



# Essex Recorders partnership Datasearch Report

Project Burstead Solar Farm

Search Area: Barlaylands Data Search

Our Reference: EFC6117

Customer Reference: AE-23-122

Dated: 02 Nov 2023

On behalf of:

Mr Kieran Love

Avian Ecology Ltd.

This report was compiled using records held by the County Recorders of the Essex Field Club, Basildon Council, Buglife, Butterfly Conservation, Essex Amphibian & Reptile Group, Essex Bat Group, Essex Birdwatching Society, GeoEssex available at the time of creation

Enclosed within this report is the following information specific to the enquiry site area:

All of a Buzz in Thames Gateway Sites	<input checked="" type="checkbox"/>
B-lines	<input checked="" type="checkbox"/>
Nature Improvement Areas	<input checked="" type="checkbox"/>
Special Areas of Conservation	<input checked="" type="checkbox"/>
Special Protection Areas	<input checked="" type="checkbox"/>
Ramsar Sites	<input checked="" type="checkbox"/>
Marine Conservation Zones	<input checked="" type="checkbox"/>
Sites of Special Scientific Interest details	<input checked="" type="checkbox"/>
Areas of Outstanding Natural Beauty	<input checked="" type="checkbox"/>
Local Nature Reserves	<input checked="" type="checkbox"/>
Local Wildlife Site details	<input checked="" type="checkbox"/>
Country Parks	<input checked="" type="checkbox"/>
Common Land	<input checked="" type="checkbox"/>
Ancient Woodland Inventory	<input checked="" type="checkbox"/>
Wood-Pasture and Parkland Inventory	<input checked="" type="checkbox"/>
Traditional Orchard Inventory	<input checked="" type="checkbox"/>
Priority Habitat Inventory	<input checked="" type="checkbox"/>
Important Invertebrate Areas	<input checked="" type="checkbox"/>
Invertebrate Assemblage Information	<input checked="" type="checkbox"/>
Protected Species	<input checked="" type="checkbox"/>
Priority Section 41 Species	<input checked="" type="checkbox"/>
National Red List and Scarce Species	<input checked="" type="checkbox"/>
Essex Red Data List Species	<input checked="" type="checkbox"/>
All Species Records	<input type="checkbox"/>
Invasive Species	<input checked="" type="checkbox"/>
Geological Sites	<input checked="" type="checkbox"/>
Local Wildlife Site citations	<input checked="" type="checkbox"/>

## **1. Introduction**

Biological species recording is largely undertaken by committed naturalists on a voluntary basis and on land with public access. Recording is much more rarely undertaken for planning and development purposes, or such data subsequently provided to centralised biological recording specialists, the County Recorders. Desk studies can therefore only ever provide guidance on what is already known about the species recorded in an area, and absence of species records for a search area does not mean they may not occur. For any site with potential nature conservation significance a full ecological site appraisal should be undertaken and species surveys carried out to complement the information contained in this report.

### **Copyrights**

Ownership of the data used in this report remains with the original recorder, Essex Field Club and the Essex Recorders partnership. Copyright of this report remains the property of the Essex Recorders partnership and reproduction is strictly prohibited, except as part of a desk study or to support a planning application, when the data use restrictions must be included.

All site boundaries have been mapped using Ordnance Survey OS OpenData subject to the OS OpenData Licence. Persons viewing this material should contact Ordnance Survey for advice if they wish to licence Ordnance Survey data for their own use.

### **Data accuracy**

The Essex Recorders partnership does not guarantee the accuracy of any information supplied and shall have no liability for any loss, damage or expense incurred as the result of reliance on any information supplied.

The Essex Recorders partnership can only provide information based on the data held by us. In particular, the absence of records for a species does not necessarily indicate that the species itself is absent, merely that it not been recorded, that we have not received records for it or the data are unavailable in suitable format at this time.

### **Access and use of data**

The data provided in this report must not be added to a permanent database without the prior permission of the Essex Recorders partnership or copyright holder. Resale or transfer to third parties is strictly prohibited.

When information in this report is used in a desk study or Environmental Statement to support a planning application, then the report must be put into the public domain and provided in full in the searchable pdf format in which it is supplied and not changed or redacted. Data must not be used without inclusion of the data use restrictions. This is a stipulation to enable full transparency in the planning and consultation process for the planning authority, consultees and the public.

When publishing information derived from these data, the Essex Field Club, Essex Recorders partnership and any other copyright holders and the date of receipt must be acknowledged.

The data held by the Essex Recorders partnership is updated regularly and will become out-of-date. If you intend to use this data after a period of six months please contact us to confirm that we have no new records.

### **Designations**

Except for Essex designations included in the Essex Biodiversity Action Plan or Essex Red Data List, or where otherwise indicated, designations used in this report are derived from the Joint Nature Conservation Committee (JNCC) Master list regardless of the status of the species in the county.

## 2. Data available through the Essex Recorders partnership

This report provides access to the following species datasets:

<b>Data Provider</b>	<b>Species Group</b>	<b>County Coverage</b>
EFC/Essex Amphibian & Reptile Group	amphibians and reptiles	County data
Essex Field Club	honey bee and bumblebees	Countywide data
Essex Field Club	bees and wasps	County data
Essex Field Club	ants	County data
Essex Field Club	beetles	Available county data
Essex Field Club	centipedes and millipedes	County data
Essex Field Club	hoverflies	Available county data
Essex Field Club	soldier flies and allies	County data
Essex Field Club	flies (other)	County data
Essex Field Club	grasshoppers, crickets and allies	County data
Essex Field Club/Butterfly Conservation	butterflies	County data
Essex Field Club/Essex Moth Group	larger moths	County data
Essex Field Club/Essex Moth Group	micro moths	County data
Essex Field Club	leafhoppers and allies	Available county data
Essex Field Club	true bugs	Available county data
Essex Field Club	spiders	County data
Essex Field Club	harvestmen	County data
Essex Field Club	pseudoscorpions	County data
Essex Field Club	flowering plant	Available county data
Essex Field Club	woodlice	County data
Essex Field Club	dragonflies & damselflies	Available county data
Essex Field Club	non-vascular plants	Available county data
Essex Field Club	other Hymenoptera	County data
Essex Field Club	molluscs	County data
Essex Field Club	lichens	Sample of data
Essex Field Club	fungi	Available county data
Essex Field Club	other mammals	County data
Essex Field Club	bats	County data
Essex Field Club	galls	Available data
Essex Field Club	Invasive species	Available data
Essex Field Club	birds	Club records
Essex Field Club/From the UK Caddisfly Recording Scheme dataset (2019)	caddisflies	County/National Recording Scheme data
Essex Field Club	slime moulds	Small number of records
EFC Schemes	EFC Schemes records	EFC Schemes records
Essex Bat Group	bats	Dataset
Essex Birdwatching Society	birds, with incorporated Birdtrack data	County data

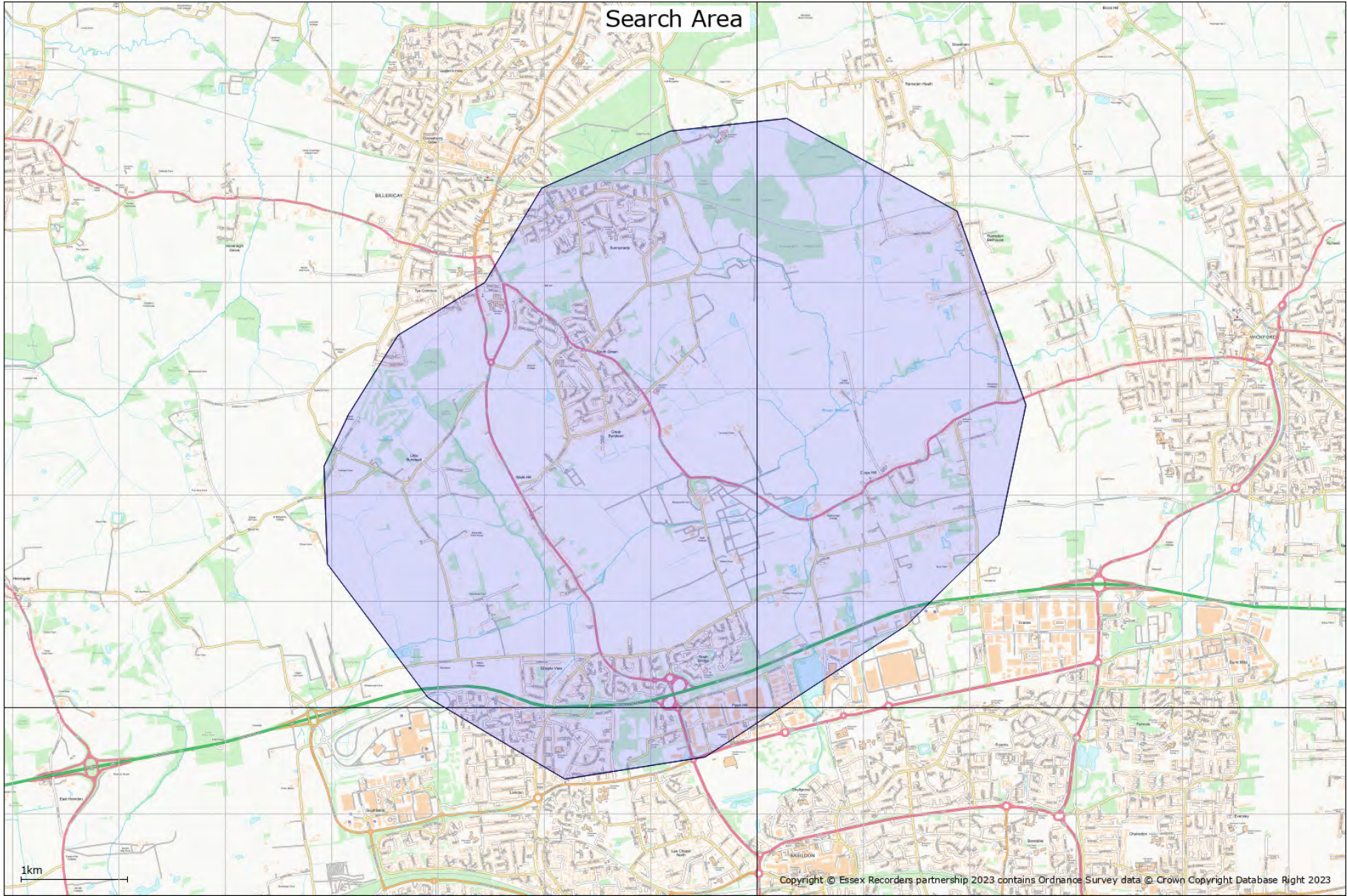



## **Sections on site designations**

The following sections provide data on site designations in relation to the datasearch request search area. For statutory designated conservation sites, these are provided on maps expanded to cover a 5km radius.

### **3. All of a Buzz in the Thames Gateway**

Research into the loss of wildlife-rich brownfields reveals that over half have been either destroyed or are due to be lost in the six years since the landmark 'All of a Buzz in the Thames Gateway' project.

Please note, the dataset is a picture in time of a sometimes rapidly evolving habitat type, which may lead to sites being overlooked, excluded or previously undervalued. Assessments were undertaken over 15 years ago and a judgement of low potential at that time may well not apply now.

The exclusion of a site from the dataset does not confirm an absence of wildlife-rich Open Mosaic Habitat on Previously Developed Land (a habitat of Principal Importance).

The exclusion of a site from the dataset does not indicate low potential for invertebrates.

This information/data should be used as a guide only. It is recommended that the client/surveyor undertake an independent specialist investigation to confirm the current status of OMH on the site

#### **Thames Gateway brownfields**

Thames Gateway brownfields support assemblages of nationally important invertebrates. At least 15 UK Biodiversity Action Plan (UKBAP) species are strongly associated with Thames Gateway brownfields, many of which are found nowhere else in the UK, including the Streaked bombardier beetle (*Brachinus sclopeta*) and Distinguished jumping spider (*Sitticus distinguendus*). Much of this important wildlife is dependent on a network of brownfield sites and results from the unique combination of an unusually continental climate, industrial heritage and the previous cover of dry, flower-rich, open grasslands.

#### **'All of a Buzz in the Thames Gateway' (AOAB)**

Between 2005 and 2008, Buglife collaborated with English Nature (now Natural England) on the AOAB project which quantified the ecological importance of brownfield land for biodiversity at a landscape scale. 6,900 hectares were mapped and the ecological value of 450 sites assessed using novel methods. Sites were assessed as being of High, Medium or Low potential for supporting Red Data Book and UKBAP invertebrates. The report found that 198 sites (over 40%) showed High or Medium potential for invertebrate biodiversity, based on at least some features or sub-areas within the whole site.

#### **'The State of Brownfields in the Thames Gateway' 2012**

In 2012 Buglife set out to assess the loss of these wildlife-rich brownfields using up-to-date aerial images and site visits. The 198 sites identified as being either High or Medium potential for invertebrates were revisited and categorised as being: intact; completely destroyed; partially destroyed; or having an outstanding planning permission likely to lead to the loss of invertebrate interest. The report found that in the six-year period since assessment, over half of the wildlife-rich brownfield sites had been either destroyed or had an outstanding planning permission. Only 98 of the 198 sites remained intact and secure in the short-term. London showed the greatest losses, with over two thirds of sites either lost or immediately threatened.

Development and regeneration is undoubtedly resulting in unsustainable losses of wildlife-rich brownfields across the Thames Gateway, despite an increased recognition of their ecological value. The failure to protect over 50% of the sites reviewed shows that there is insufficient protection for quality brownfield sites, despite many supporting UK BAP open mosaic habitat on previously developed land.

The loss of swathes of high quality brownfield habitat is likely to have a significant negative impact on the region's rare invertebrates. These losses run the risk of rare species being completely lost from the regional and national fauna. The protection of remaining wildlife-rich brownfields is now essential. See [www.buglife.org.uk/campaigns-and-our-work/habitat-projects/all-buzz-thames-gateway](http://www.buglife.org.uk/campaigns-and-our-work/habitat-projects/all-buzz-thames-gateway)

ALL OF A BUZZ BROWNFIELD ASSESSMENTS

High potential Medium potential Low potential Not assessed

D = Site destroyed; P = Site partly destroyed; G = Outstanding planning permission granted

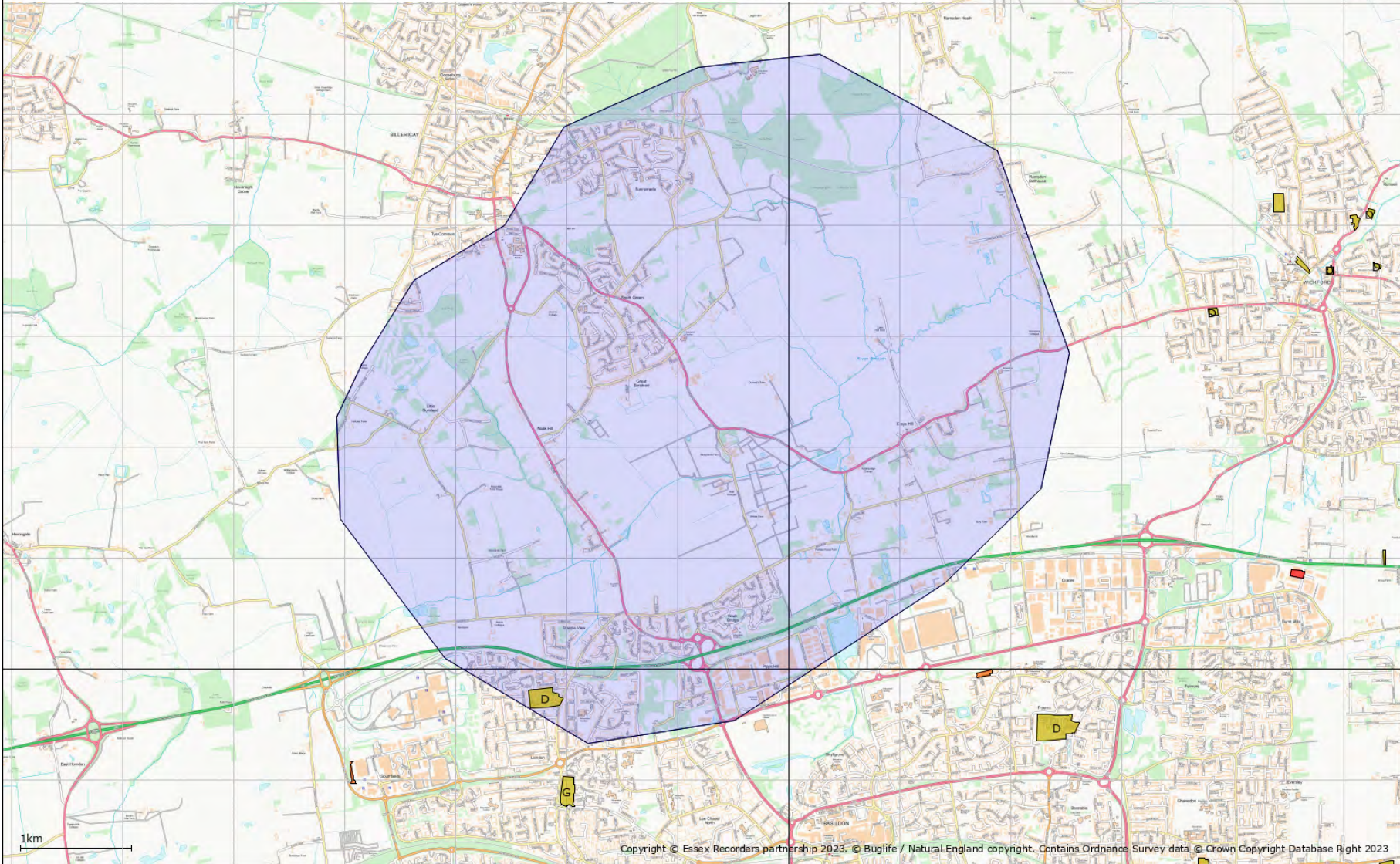

Copyright © Essex Recorders partnership 2023. © Buglife / Natural England copyright. Contains Ordnance Survey data © Crown Copyright Database Right 2023

## 4. Nature Improvement Areas (NIAs)

### Greater Thames Marshes Nature Improvement Area

© Natural England copyright. Contains Ordnance Survey data © Crown copyright and database right [2023]

The Greater Thames Marshes Nature Improvement Area covers nearly 50,000ha of estuarine marshland in South East England, stretching from East London to Southend in Essex and Whitstable in Kent. It is one of the most important estuaries in Europe for some 300,000 wintering waterfowl and is home to endangered species such as the Water Vole, Shril Carder Bee, unique invertebrates of the Thames Terrace soils and many farmland birds.

This valuable natural landscape is under pressure from habitat loss and disturbance through growth of developments, roads and other infrastructure; colonisation by invasive species that outcompete native species of flora and fauna, such as mink; and climate change, where sea-level rise will swallow up inter-tidal habitats leading to further loss of this valuable habitat.

The Greater Thames Marshes NIA seeks to protect and enhance this valuable habitat and increase numbers of endangered species and protect existing flora and fauna. Thus this important landscape that is highly protected by national and international legislation is failing to live up to its full potential.

The Greater Thames Marshes Nature Improvement Area aims to work with local communities, visitors, businesses and experts to restore this valuable habitat to its former glory. The result will be a vibrant marshes and estuarine landscape where residents, businesses and experts work together for the benefit of wildlife to create a robust natural landscape that can exist alongside development and has greater resistance to the challenges of climate change.

### AIMS

The Greater Thames Marshes Nature Improvement Area will:

1. Map evidence to determine where to target action that will have the greatest benefit to the overall area;
2. Manage, create and restore habitat for the benefit of scarce Thames Terrace invertebrates and breeding waders such as Lapwing, plus Brown Hare and invertebrates including the Scarce Emerald Damselfly;
3. Work with business partners to increase investment in the area, such as commercial regeneration and biodiversity offsetting;
4. Engage local communities through a series of events and by increasing access to the area to widen awareness and understanding of the Greater Thames Marshes;
5. Ensure sustainability in the long-term through ongoing funding bids, promoting and supporting community and stakeholder involvement.

Visit the Partnership NIA website at [www.greaterthamesmarshes.com](http://www.greaterthamesmarshes.com)



Greater Thames Marshes Nature Improvement Area showing location of search area

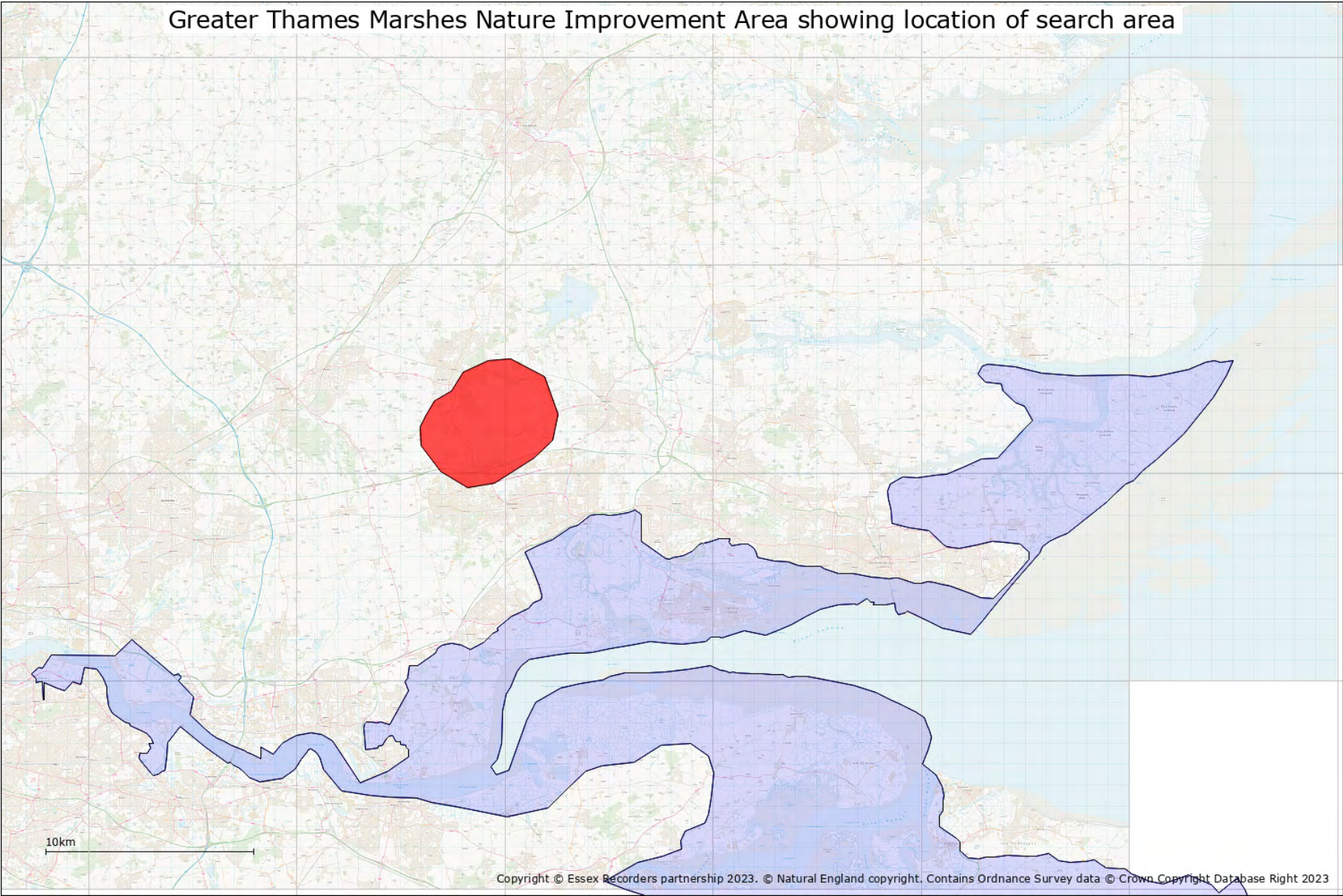

## 5. B-Lines network

Map shows routes within the B-Lines network, identified by Buglife and a wide range of conservation and landowner partners. B-Lines aims to coordinate the delivery of wildflower-rich habitats to aid pollinator movement across the landscape. For more information visit [www.buglife.org.uk/b-lines](http://www.buglife.org.uk/b-lines)

B-Lines is a landscape scale initiative to enhance declining pollinator populations by connecting up the best remaining wildflower-rich habitats through the creation or restoration of wildflower habitats. B-Lines was identified as a method to reverse pollinator declines in the National Pollinator Strategy's Implementation Plan, by aiding their movement across the fragmented landscape.

B-Lines are 3km corridors within which wildflower habitat restoration and creation can be focused and co-ordinated to maximise gains for pollinators. Habitat can be delivered by organisations, landowners, businesses, communities or individuals. Contribution to the B-Lines can be achieved through a variety of wildflower enhancement methods, such as habitat restoration (e.g. scrub clearance/re-introducing management/green haying), wildflower meadow creation in species poor grasslands, wildlife gardens, landowners entering agri-environment schemes, orchard planting, disturbance management and brownfield habitat creation, bee friendly formal planting, living roofs, etc.

Where relevant, planning applications in or around B-Lines should consider what they can contribute to the growing resources of pollinators in B-Lines. This will help to ensure that mitigation proposals align with ongoing work in the surrounding area for pollinators. It is important to note, however, that any planning applications should seek to protect and enhance the wildlife interests of all taxonomic groups and habitats, not pollinators and their requirements in isolation.

Buglife's online B-Lines hub includes an interactive map where habitat work can be uploaded to collate information on wildflower enhancements across the UK, as well as specific pollinator advice.

**B-Lines identified in relation to the map area.**



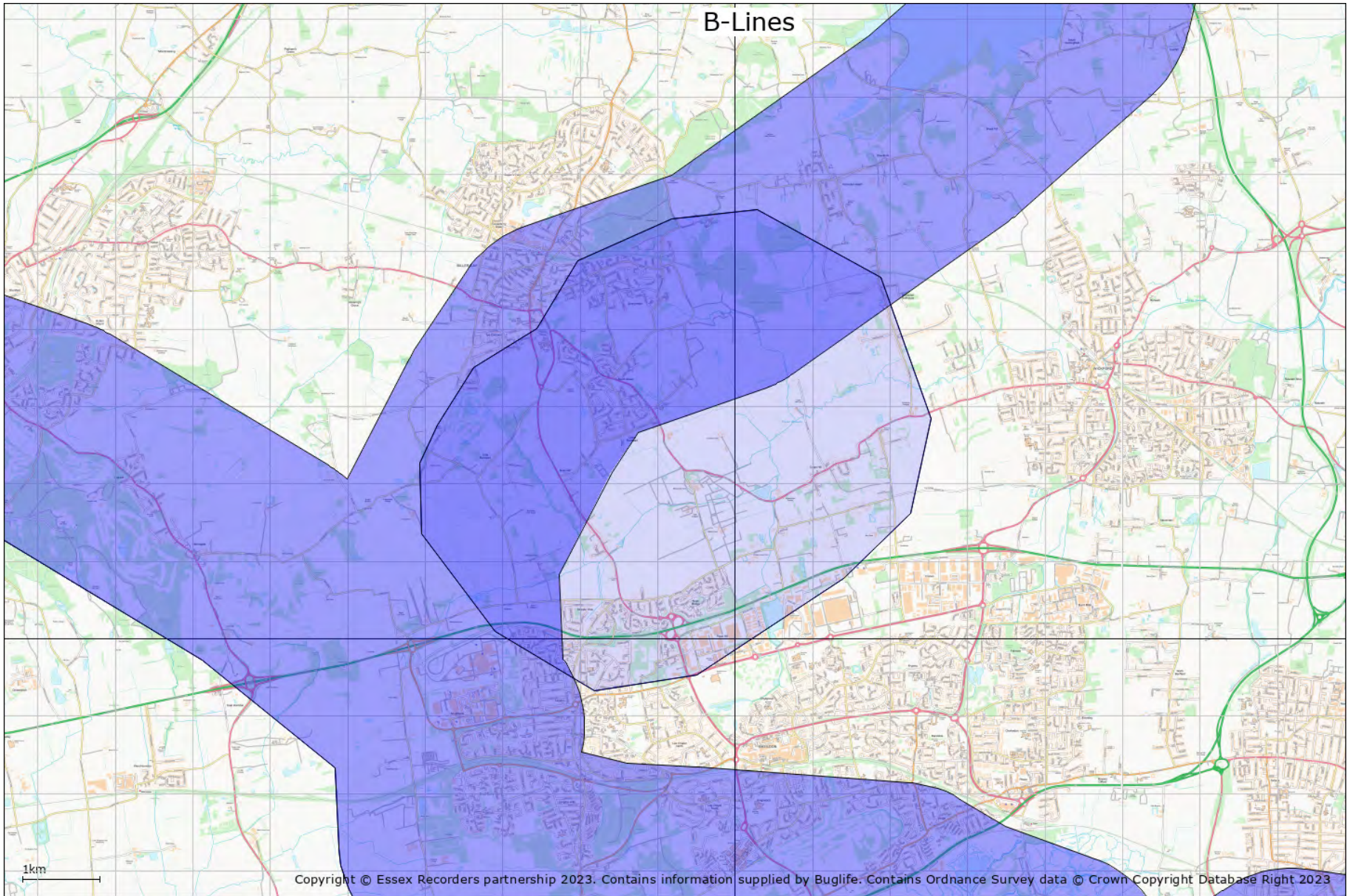

## 6. Special Areas of Conservation

© Natural England copyright. Contains Ordnance Survey data © Crown copyright and database right [2023]

A Special Area of Conservation (SAC) is an area which has been given special protection under the European Union's Habitats Directive. SACs provide increased protection to a variety of wild animals, plants and habitats and are a vital part of global efforts to conserve the world's biodiversity.

See [www.naturalengland.org.uk/ourwork/conservation/designations/sac/](http://www.naturalengland.org.uk/ourwork/conservation/designations/sac/)

**No Special Area/s of Conservation are identified in relation to the search area**



## 7. Special Protection Areas

© Natural England copyright. Contains Ordnance Survey data © Crown copyright and database right [2023]

A Special Protection Area (SPA) is an area of land, water or sea which has been identified as being of international importance for the breeding, feeding, wintering or the migration of rare and vulnerable species of birds found within the European Union. SPAs are European designated sites, classified under the European Wild Birds Directive which affords them enhanced protection.

See [www.naturalengland.org.uk/ourwork/conservation/designations/spa/](http://www.naturalengland.org.uk/ourwork/conservation/designations/spa/)

**No Special Protection Area/s are identified in relation to the search area**

## 8. Ramsar sites

© Natural England copyright. Contains Ordnance Survey data © Crown copyright and database right [2023]

Ramsar sites are wetlands of international importance, designated under the Ramsar Convention.

Wetlands are defined as areas of marsh, fen, peatland or water, whether natural or artificial, permanent or temporary, with water that is static or flowing, fresh, brackish or salt, including areas of marine water the depth of which at low tide does not exceed six metres.

Ramsar sites may also incorporate riparian (banks of a stream, river, pond or watercourse) and coastal zones adjacent to the wetlands, and islands or bodies of marine water deeper than six metres at low tide lying within the wetlands.

### **What is the Ramsar Convention?**

The Ramsar Convention is an international agreement signed in Ramsar, Iran, in 1971, which provides for the conservation and good use of wetlands. The UK Government ratified the Convention and designated the first Ramsar sites in 1976.

See [www.naturalengland.org.uk/ourwork/conservation/designations/ramsars/](http://www.naturalengland.org.uk/ourwork/conservation/designations/ramsars/)

**No Ramsar Site/s are identified in relation to the search area**

## 9. Marine Conservation Zone/s

© Natural England copyright. Contains Ordnance Survey data © Crown copyright and database right [2023]

Marine Conservation Zones (MCZs) are a type of Marine Protected Area. They protect areas that are important to conserving the diversity of nationally rare or threatened habitats and/or species and those places containing habitats and/or species that are representative of the biodiversity in our seas.

The Marine and Coastal Access Act 2009 (Part 5) enables Defra Ministers to designate and protect Marine Conservation Zones (MCZs). These are a type of marine protected area, which will exist alongside European marine sites [Special Areas of Conservation (SACs) and Special Protected Areas (SPAs)], SSSIs and Ramsar sites to form an ecologically coherent network of marine protected areas.

See <http://www.naturalengland.gov.uk/ourwork/marine/mpa/mcz/default.aspx>

**There is 1 Marine Conservation Zone/s identified in relation to the map area.**

Blackwater, Crouch, Roach and Colne Estuaries

# Marine Conservation Zone/s

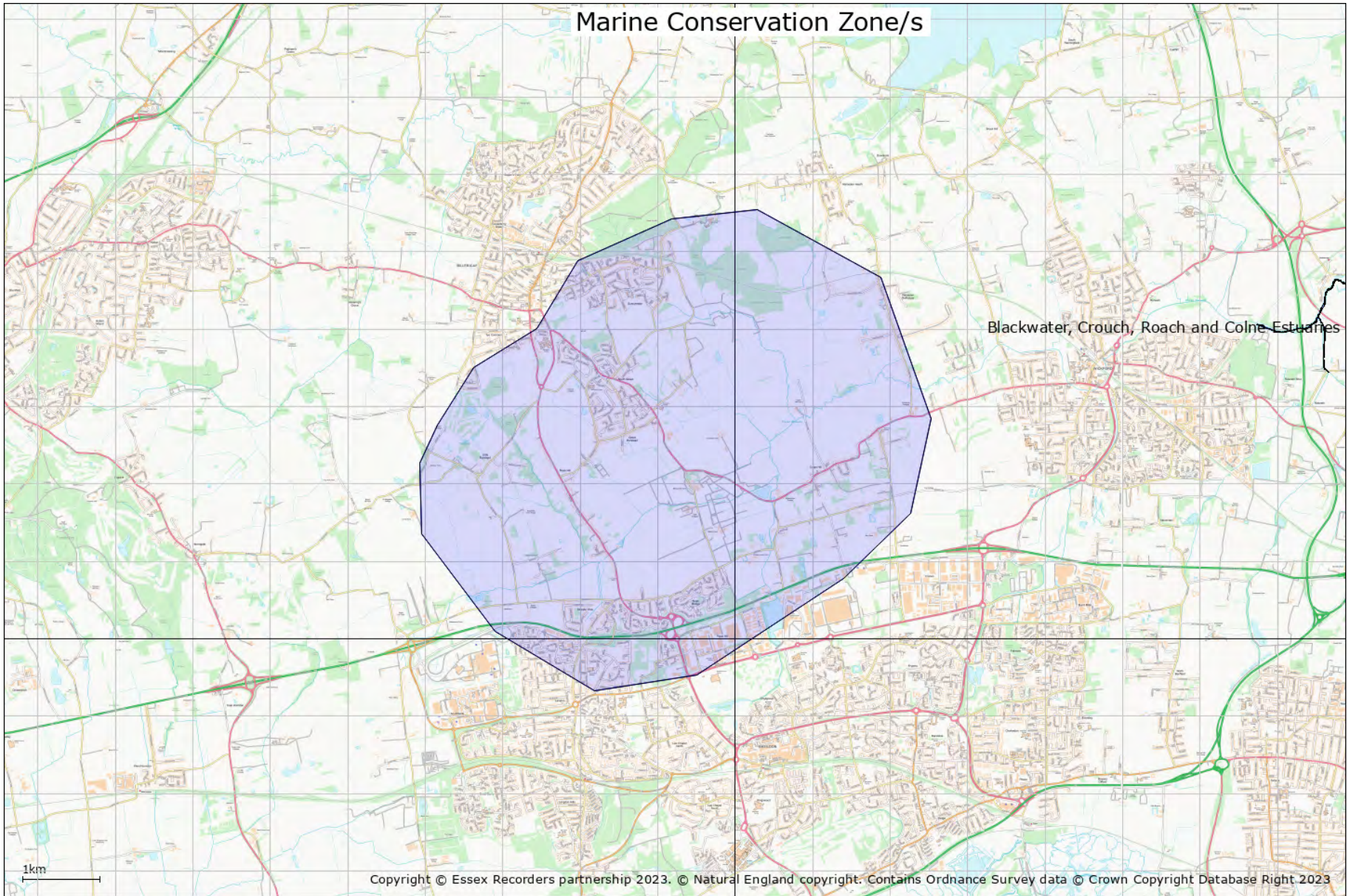



## 10. National Nature Reserves

© Natural England copyright. Contains Ordnance Survey data © Crown copyright and database right [2023]

England's National Nature Reserves (NNRs) represent many of the finest wildlife and geological sites in the country. Our first NNRs emerged in the postwar years alongside the early National Parks, and have continued to grow since then.

Natural England is the body empowered to declare NNRs in England, the Reserves being a selection of the very best parts of England's Sites of Special Scientific Interest. It is this underlying designation which gives NNRs their strong legal protection. The majority also have European nature conservation designations.

Nearly every type of vegetation is found in England's NNRs, from coastal salt-marshes, dunes and cliffs to downlands, meadows and the subtle variations of our native woodlands. Scarce and threatened habitats such as chalk downs, lowland heaths and bogs and estuaries are conserved in NNRs.

Many NNRs contain nationally important populations of rare flowers, ferns and mosses, butterflies and other insects, and of course nesting and wintering birds. Examples include unique alpine plants at Upper Teesdale and the beautiful field of fritillary lilies at North Meadow, Cricklade, Wiltshire.

See [www.naturalengland.org.uk/ourwork/conservation/designations/nnr/default.aspx](http://www.naturalengland.org.uk/ourwork/conservation/designations/nnr/default.aspx)

**No National Nature Reserve/s are identified in relation to the search area**

## 11. Sites of Special Scientific Interest

© Natural England copyright. Contains Ordnance Survey data © Crown copyright and database right [2023]

There are over 4,100 Sites of Special Scientific Interest (SSSIs) in England, covering around 7% of the country's land area. Over half of these sites, by area, are internationally important for their wildlife, and designated as Special Areas of Conservation (SACs), Special Protection Areas (SPAs) or Ramsar sites. Many SSSIs are also National Nature Reserves (NNRs) or Local Nature Reserves (LNRs).

SSSIs are the country's very best wildlife and geological sites. They include some of our most spectacular and beautiful habitats - large wetlands teeming with waders and waterfowl, winding chalk rivers, gorse and heather-clad heathlands, flower-rich meadows, windswept shingle beaches and remote uplands moorland and peat bog.

It is essential to preserve our remaining natural heritage for future generations. Wildlife and geological features are under pressure from development, pollution, climate change and unsustainable land management. SSSIs are important as they support plants and animals that find it more difficult to survive in the wider countryside. Protecting and managing SSSIs is a shared responsibility, and an investment for the benefit of future generations.

See [www.sssi.naturalengland.org.uk/Special/sssi/index.cfm](http://www.sssi.naturalengland.org.uk/Special/sssi/index.cfm)

Impact Risk Zones (IRZs) are a GIS tool developed by Natural England to make a rapid initial assessment of the potential risks posed by development proposals to: Sites of Special Scientific Interest (SSSIs), Special Areas of Conservation (SACs), Special Protection Areas (SPAs) and Ramsar sites. They define zones around each site which reflect the particular sensitivities of the features for which it is notified and indicate the types of development proposal which could potentially have adverse impacts. For information on SSSI Impact Risk Zones (IRZs) is available from Natural England

**There are 7 Site of Special Scientific Interest/s identified in relation to the map area.**

Hanningfield Reservoir  
Langdon Ridge  
Mill Meadows, Billericay  
Norsey Wood  
Pitsea Marsh  
Thorndon Park  
Vange & Fobbing Marshes

# Site of Special Scientific Interest/s

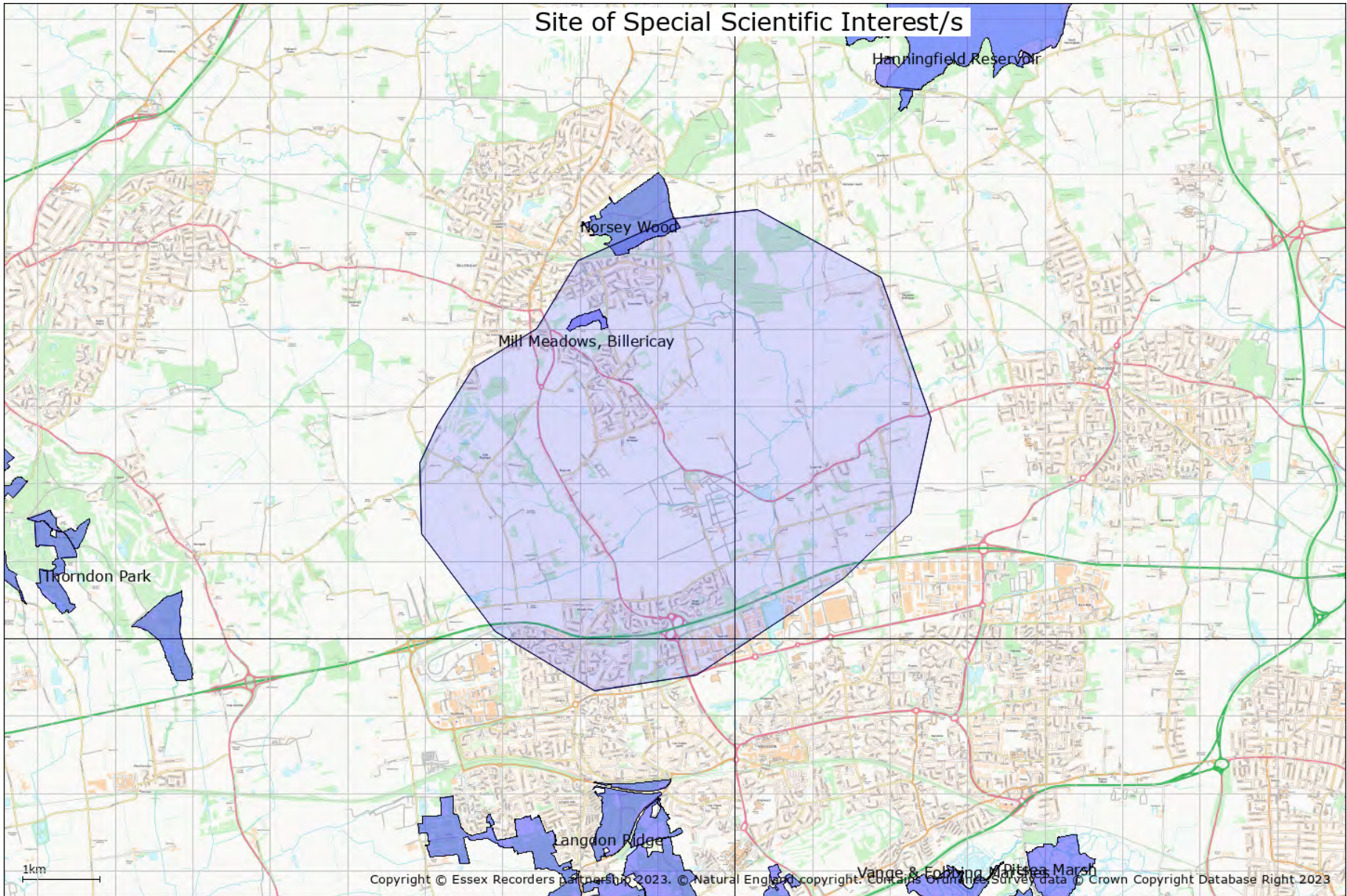

## **12. Areas of Outstanding Natural Beauty**

AONBs are designated areas where protection is afforded to protect and manage the areas for visitors and local residents. Under the Countryside and Rights of Way Act 2000, Natural England has the power to designate areas of outstanding natural beauty (AONBs) in England that are outside national parks and that are considered to have such natural beauty it is desirable they are conserved and enhanced; issue a variation order to change an existing AONB boundary. It also holds a duty to give advice on developments taking place in an AONB; take into account the conservation and enhancement of AONBs in its work.

Two AONBs are relevant to Essex, the Dedham Vale AONB and the extended Suffolk Coast and Heaths Area of Outstanding Natural Beauty which sees the AONB expand by around 38 square kilometres, taking in a rich tapestry of attractive river valleys, ancient woodland, reed beds, wildlife-rich estuaries, and windswept beaches. The area includes the Stour estuary – one of the most important wildlife estuaries in Europe and of international importance for wildfowl and waders.

**No Areas of Outstanding Natural Beauty are identified in relation to the search area**



## 13. Local Nature Reserves

© Natural England copyright. Contains Ordnance Survey data © Crown copyright and database right [2023]. NB This national dataset is “indicative” not “definitive”. Definitive information can only be provided by individual local authorities and you should refer directly to their information for all purposes that require the most up to date and complete dataset.

Local Nature Reserve (or LNR) is a statutory designation made under Section 21 of the National Parks and Access to the Countryside Act 1949, and amended by Schedule 11 of the Natural Environment and Rural Communities Act 2006, by principal local authorities.

Local Nature Reserves (LNRs) are for both people and wildlife. They are places with wildlife or geological features that are of special interest locally. They offer people special opportunities to study or learn about nature or simply to enjoy it.

By declaring Local Nature Reserves (LNRs), local authorities can provide many benefits for both people and wildlife.

To:

- increase people's awareness and enjoyment of their natural environment
- provide an ideal environment for everyone to learn about and study nature
- help to build relationships with national and local nature conservation organisations and local people protect wildlife habitats and natural features provide a great opportunity for people to become involved in managing their local environment offer a positive use for land which they would prefer was left undeveloped make it possible to apply bye-laws which can help in managing and protecting the site.

See [www.naturalengland.org.uk/ourwork/conservation/designations/lnr/](http://www.naturalengland.org.uk/ourwork/conservation/designations/lnr/)

**There are 5 Local Nature Reserve/s identified in relation to the map area.**

Hutton Country Park  
Mill Meadow  
Mill Meadow  
Norsey Wood  
Vange Hill

# Local Nature Reserve/s

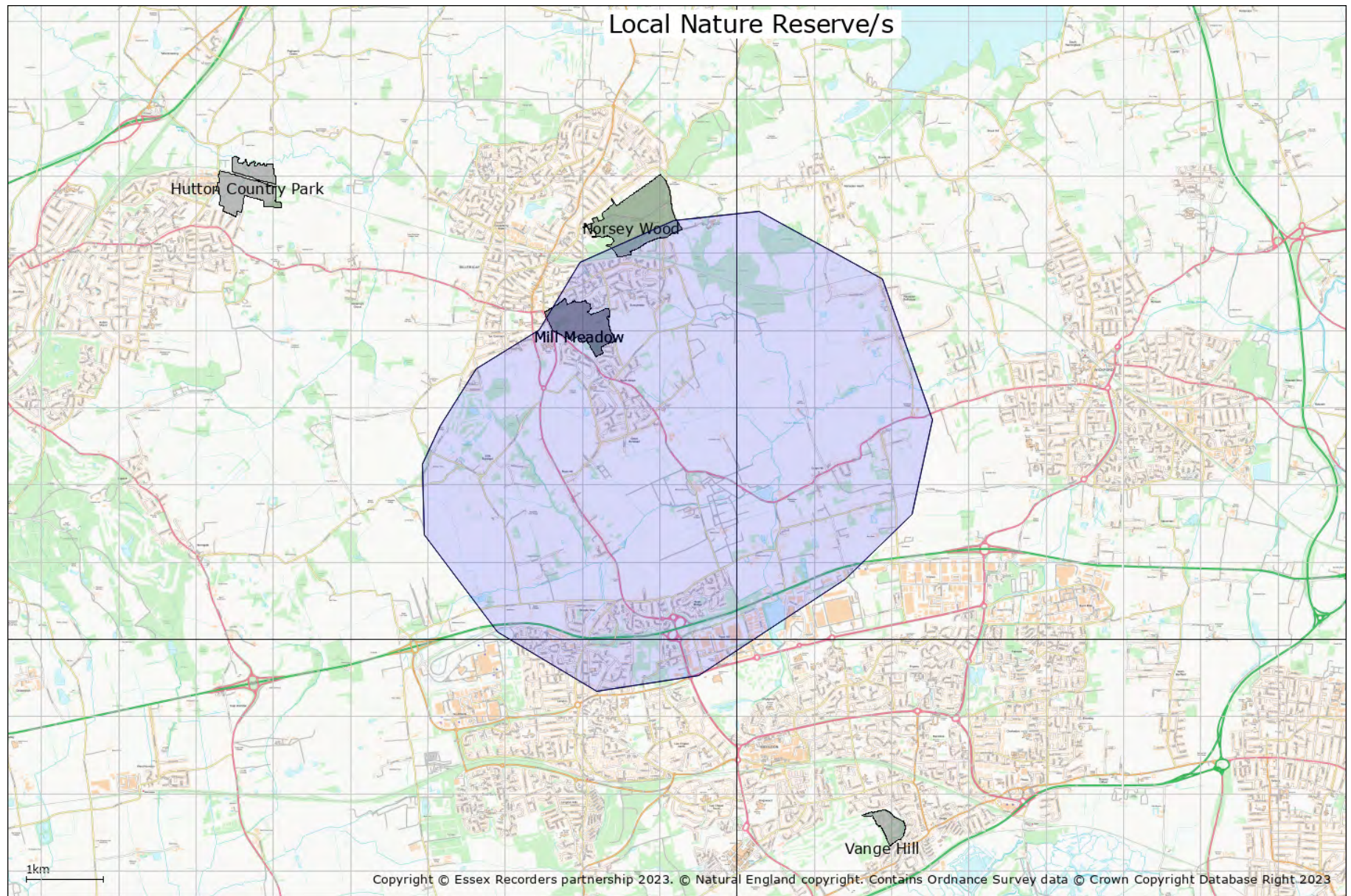

## **14. Essex Local Wildlife Sites (LOWS)**

Local Wildlife Sites (LoWS), previously known as Sites of Importance for Nature Conservation (SINC) or County Wildlife Sites (CoWS), are areas of land with significant wildlife value. Local Wildlife Sites support both locally and nationally threatened wildlife, and many sites will contain habitats and species that are priorities under the Essex or UK Biodiversity Action Plans (BAP), which sets out strategies for the conservation of much of our most vulnerable wildlife.

Sites can be found throughout Essex and together with nationally and internationally statutory protected areas, such as Sites of Special Scientific Interest (SSSI) and Special Protection Areas (SPA), they represent the best areas for wildlife in the County. Local Wildlife Sites, together with statutory protected areas, are fundamental as they provide a vital contribution in maintaining the current levels of wildlife in Essex.

Local Wildlife Sites are protected within the local planning system. They are a 'material consideration' in the determination of planning applications, and this should ensure that there is a general presumption against development upon them.

See [www.wildlifetrusts.org/local-wildlife-sites](http://www.wildlifetrusts.org/local-wildlife-sites) and

[www.essexwt.org.uk/protecting-wildlife/landscape-conservation/local-wildlife-sites](http://www.essexwt.org.uk/protecting-wildlife/landscape-conservation/local-wildlife-sites)

### **Caveats and Potential Local Wildlife Sites (pLoWS)**

The reviews for Basildon, Castle Point, Rochford, and Thurrock have yet to be confirmed and incorporated into their Local Plan documents.

Potential LoWS are not yet available here. Sites identified as Potential LoWS are ones where there was reason to think that they may qualify as a LoWS during a published LoWS review, but there was insufficient information available to confirm this at the time. Ecological information supporting developments affecting an identified PLoWS should include a thorough assessment of the site against the Essex LoWS Selection Criteria.

**There are 67 Essex LOWS Local Wildlife Site/s identified in relation to the map area.**

See Local Wildlife Site Citations pages at end of report for details.



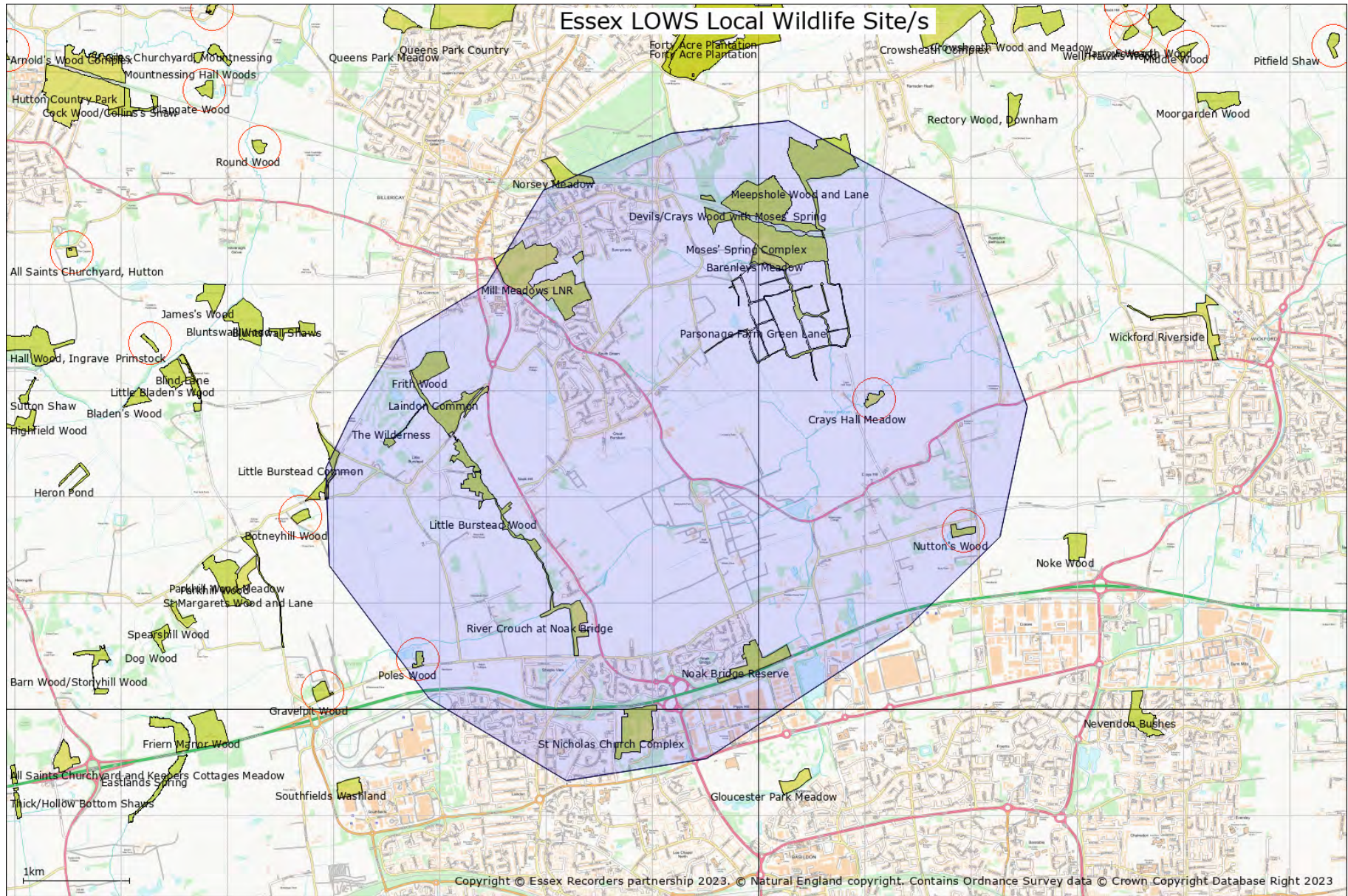



## 15. Country Park/s

Natural England recognises country parks as significant places that contribute to England's accessible natural greenspace.

Many are located near or within towns and cities and therefore close to where people live. All provide a wide range of opportunities for recreation, health and education and improve the quality of life for their local communities.

Country Parks were established as a result of the 1968 Countryside Act and there are currently more than 400 sites that call themselves Country Parks in England. They are visited by over 70 million visitors a year.

They are public green spaces often at the edge of urban areas which provide places to enjoy the outdoors and experience nature in an informal semi-rural park setting. Country Parks normally have some facilities such as a car park, toilets, perhaps a cafe or kiosk, paths and trails, and visitor information. There is not necessarily public right of access, although most are publicly accessible; some charge entry others do not.

See [www.naturalengland.gov.uk/ourwork/enjoying/places/countryparks/default.aspx](http://www.naturalengland.gov.uk/ourwork/enjoying/places/countryparks/default.aspx)

**There are 4 Country Park/s identified in relation to the map area.**

HUTTON  
NORSEY WOOD  
QUEEN'S PARK  
THORNDON

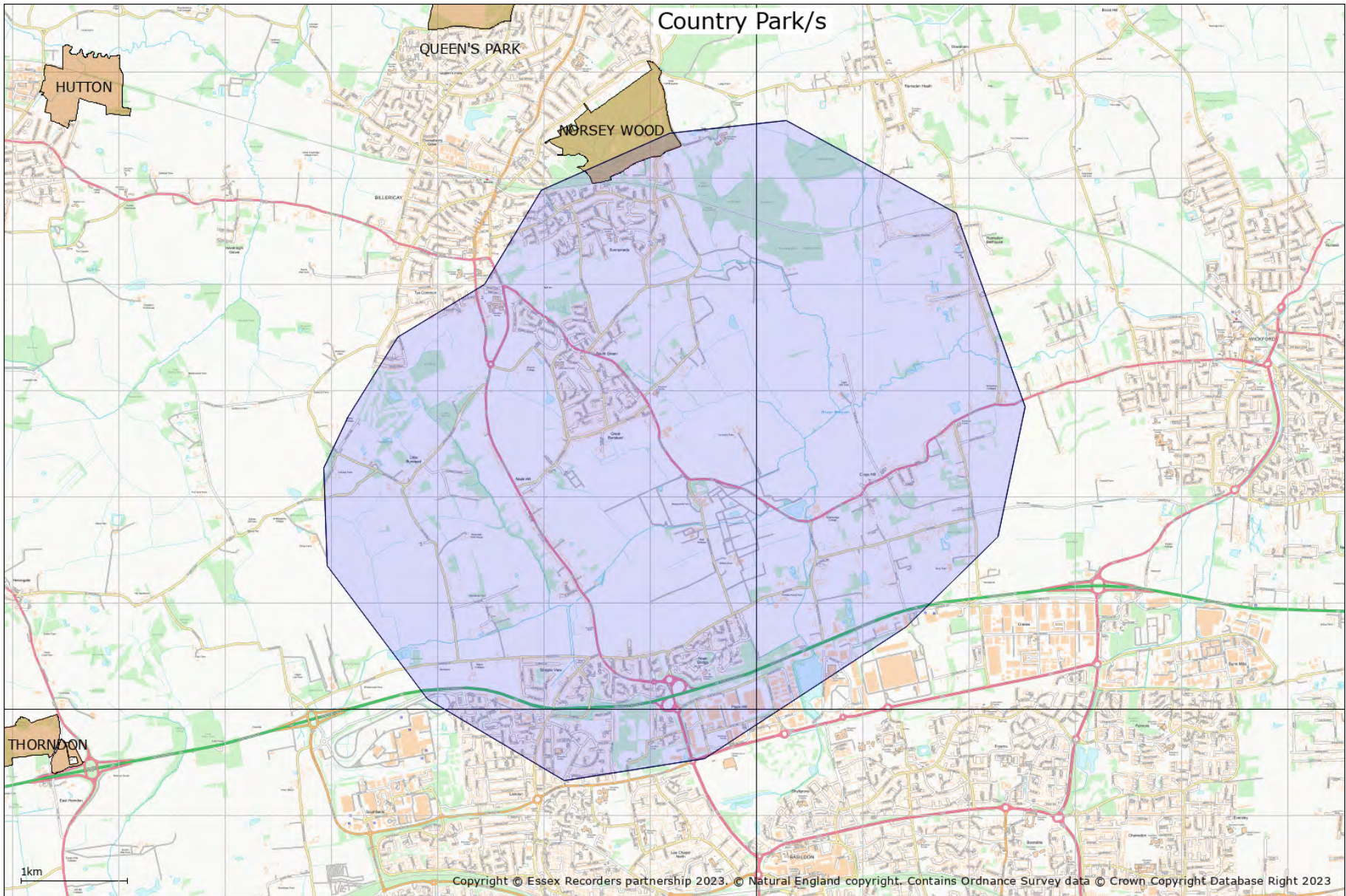

## 16. Open Country and Common Land

### **Conclusive Map Data of Open Country:**

Created under the Countryside and Rights of Way (CROW) Act 2000, the Open Country (OC) data was digitised from OS MasterMap by the contractors Black and Veatch Consulting Limited on behalf of the Countryside Agency. It consists of all land that appears to the Countryside Agency to consist wholly or predominantly of mountain, moor, heath and down and is not registered common land. It includes any modifications determined by the Planning Inspectorate as a result of appeals. It includes areas of land that are excepted from the rights of access as specified in Part 1 of Schedule 1 of the CROW Act. It may be amended for certain errors under current error regulations. The map must be reviewed not more than 10 years after its issue in conclusive form.

### **Conclusive Map Data of Registered Common Land:**

Created under the CROW Act 2000, the Registered Common Land (RCL) data was digitised from DNF Landline by the contractors Geodata on behalf of the Countryside Agency. It is a digitised copy of land registered as common land under the Commons Registration Act 1965. It includes any modifications determined by the Planning Inspectorate as a result of appeals. It includes areas of land that are excepted from the rights of access as specified in Part 1 of Schedule 1 of the CROW Act. It may be amended for certain errors under current error regulations. The map must be reviewed not more than 10 years after its issue in conclusive form.

#### **Important Notes:**

There is no right of access to land shown as OC or RCL until the relevant Commencement Order for the area becomes effective.

There is no right of access to land shown as OC or RCL where such land meets any of the descriptions of excepted land as specified in Part 1 of Schedule 1 of the CROW Act. This includes areas of land such as racecourses, aerodromes and military byelaw land.

There may be restrictions on the right of access in some areas of land. Under the CROW Act, landowners or tenants of access land have a 28-day allowance of restrictions each calendar year and can also apply for longer term restrictions. Digital data of restrictions to the rights of access will not be made available to third parties. All restrictions can be viewed on the website [www.countrysideaccess.gov.uk](http://www.countrysideaccess.gov.uk). More information about restrictions can be found here: [www.openaccess.gov.uk](http://www.openaccess.gov.uk)

**No Open Country area/s are identified in relation to the search area**

**There are 12 Common Land area/s identified in relation to the map area. (Red polygon/s)**



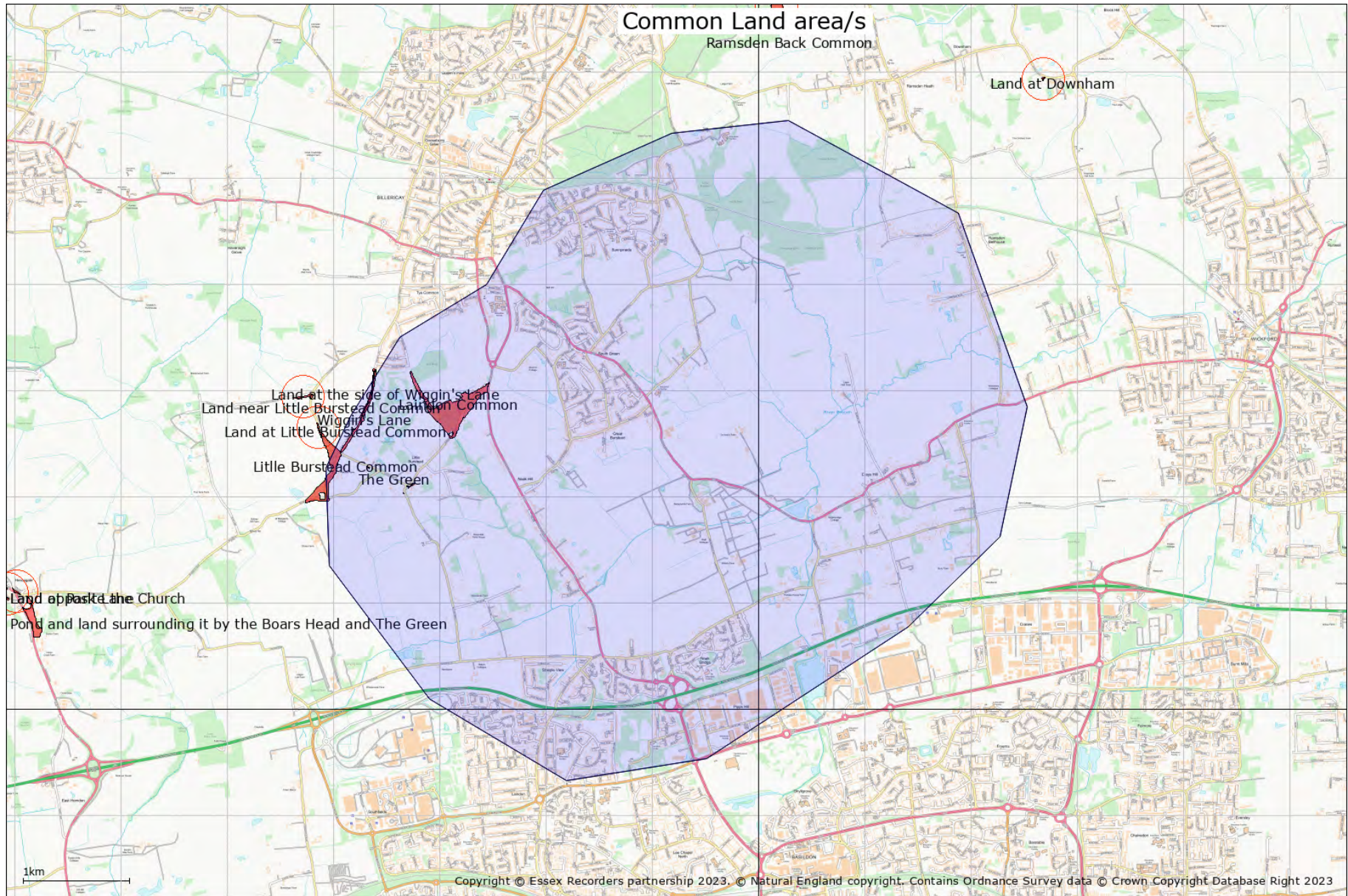

## 17. Ancient Woodland Inventory

Ancient Woodlands (England). © Natural England copyright. Contains Ordnance Survey data © Crown copyright and database right [2023]

Ancient woodland is land that has had a continuous woodland cover since at least 1600 AD and may be ancient semi-natural woodland (ASNW), which retains a native tree and shrub cover that has not been planted, although it may have been managed by coppicing or felling and allowed to regenerate naturally, or plantation on ancient woodland sites (PAWS) where the original tree cover has been felled and replaced by planting, often with conifers, and usually over the last century.

See [www.naturalengland.org.uk/about\\_us/whatwedo/partnership/casestudies/ancientwoodland.aspx](http://www.naturalengland.org.uk/about_us/whatwedo/partnership/casestudies/ancientwoodland.aspx)

**There are 22 Ancient Woodland Inventory polygon/s identified in relation to the map area.**



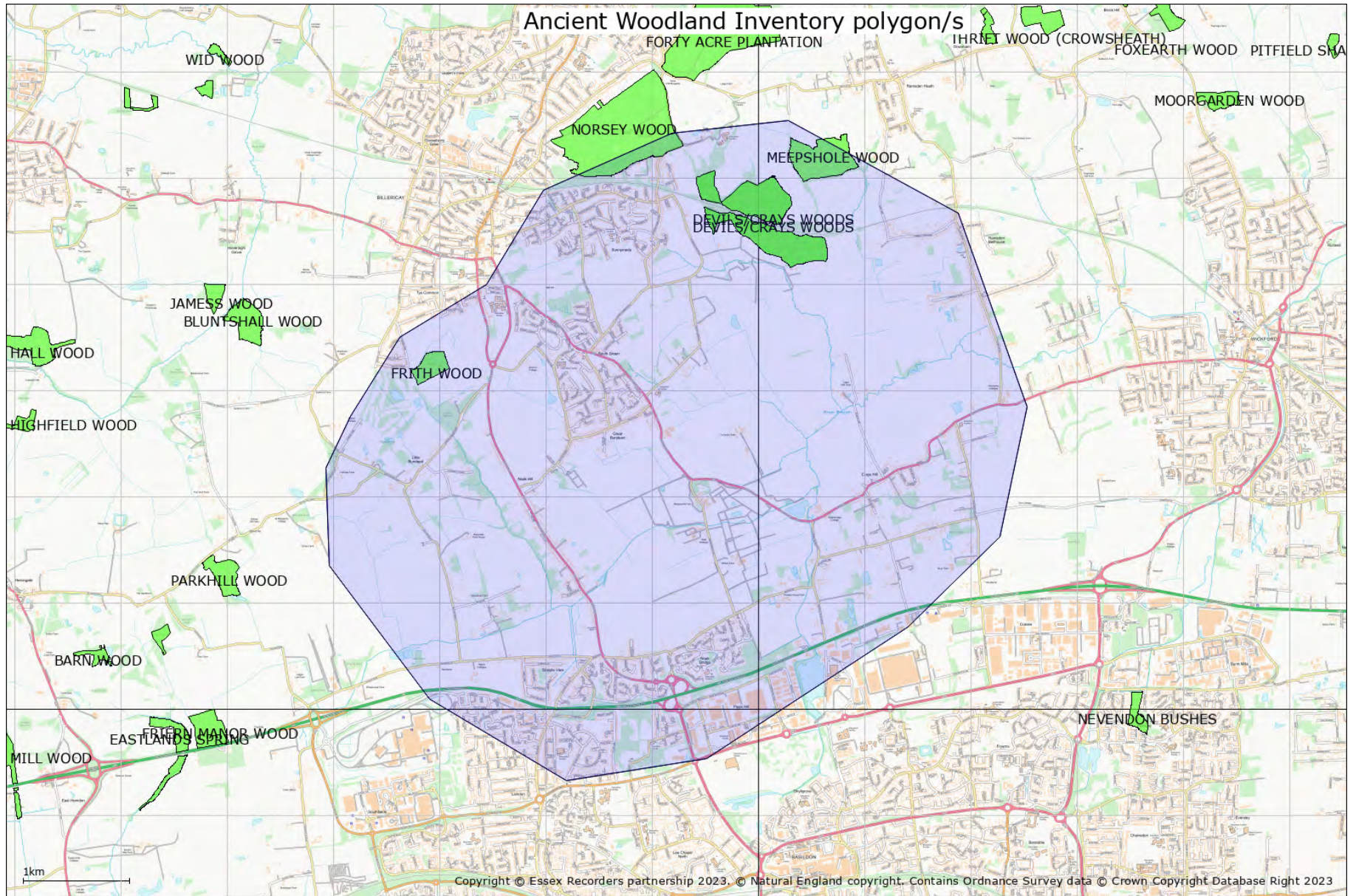



## **18. Wood-Pasture and Parkland BAP Priority Habitat Inventory**

Natural England Wood-Pasture and Parkland BAP Priority Habitat Inventory for England (England) v2.0© Natural England [2023], reproduced with the permission of Natural England, [www.naturalengland.org.uk/copyright/](http://www.naturalengland.org.uk/copyright/). © Crown Copyright and database rights [2023] Ordnance Survey licence number 100022021.

Parkland was defined as areas with a minimum of 3 trees, excluding boundary trees, which had less than 250 m between trees. Park extent was mapped to boundary features where park trees were less than 100 m from the boundary or the boundary included a large tree which was less than 250 m from a park tree.

Some areas of woodland were included where possible park trees were present. Some open areas and wooded areas were not removed as the precise extent of parkland habitat was difficult to determine from aerial photography.

Cemeteries and churchyards were excluded unless they were entirely within the park boundary.

The minimum mappable unit for the inventory was 0.25ha. Metalled roads and rivers were excluded according to Natural England mapping rules, therefore some areas <0.25ha may be present if separated by a road.

**There are 2 Wood-Pasture and Parkland BAP Priority Habitat Inventory polygon/s identified in relation to the map area.**

Wood-Pasture and Parkland BAP Priority Habitat Inventory polygon/s

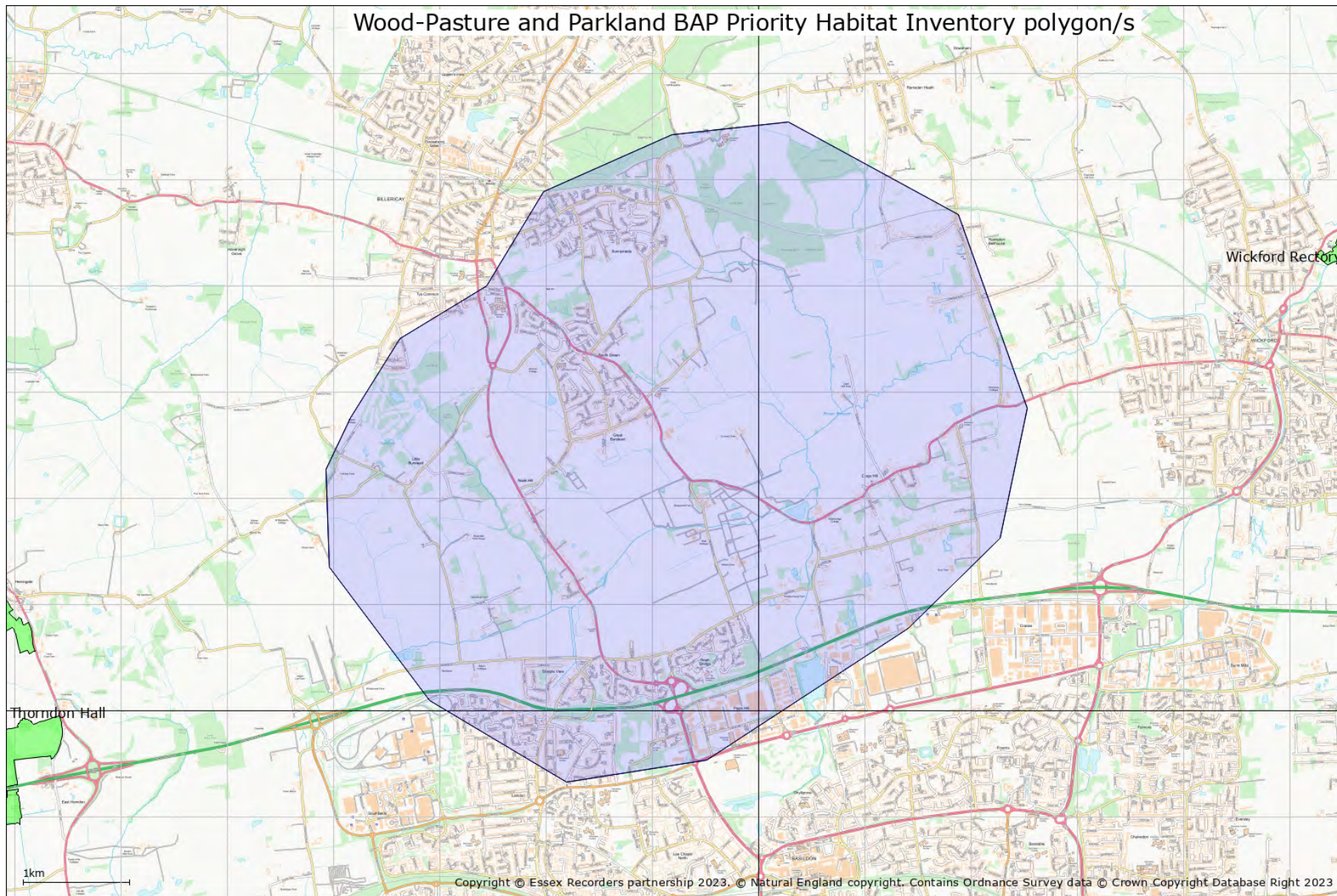

## 19. Traditional Orchard Inventory

Natural England Traditional Orchard Inventory (Provisional) for England© Natural England copyright. Contains Ordnance Survey data © Crown copyright and database right [2023]

### Definitions

#### Traditional Orchard

For the purpose of the inventory, Traditional Orchards are defined as sites where at least five fruit trees must be present with no more than 20m between their crown edges. Traditional Orchards are managed in a low intensity way with the orchard floor grazed or mown for hay and with little or no chemical input.

#### The Traditional Orchard Inventory for England

The inventory identifies Traditional Orchard sites in England. Traditional Orchards are located using aerial photography, Ordnance Survey MasterMap, external datasets compiled from historic surveys, and ground survey ("ground-truthing"). The information recorded about each orchard and stored on the Inventory Database includes its grid reference, its area in hectares, management features of the site and its condition (based on condition assessment criteria).

#### Limitations of the Traditional Orchard Inventory:

The inventory is classed as 'provisional' because it is under a constant system of review and is updated as new information is received or actual changes are recorded. If you have information that would help Natural England to update the inventory please let them know.

#### Traditional Orchards HAP Definition

Traditional orchards are defined, for priority habitat purposes, as groups of fruit and nut trees planted on vigorous rootstocks at low densities in permanent grassland; and managed in a low intensity way. Cobnut plats are also included.

The minimum size of a traditional orchard is defined as five trees with crown edges less than 20m apart. However, the potential biological and genetic interest of sites with fewer trees, such as relict orchards and individual trees within gardens is noted. Where appropriate these should be considered as potential restoration sites. It is recognised that other sites which fall outside the definition, such as organic bush orchards and fruit collections in walled gardens may also have biodiversity value, as well as historic, cultural and genetic importance.

**There are 23 Traditional Orchard Inventory site/s identified in relation to the map area.**



# Traditional Orchard Inventory site/s

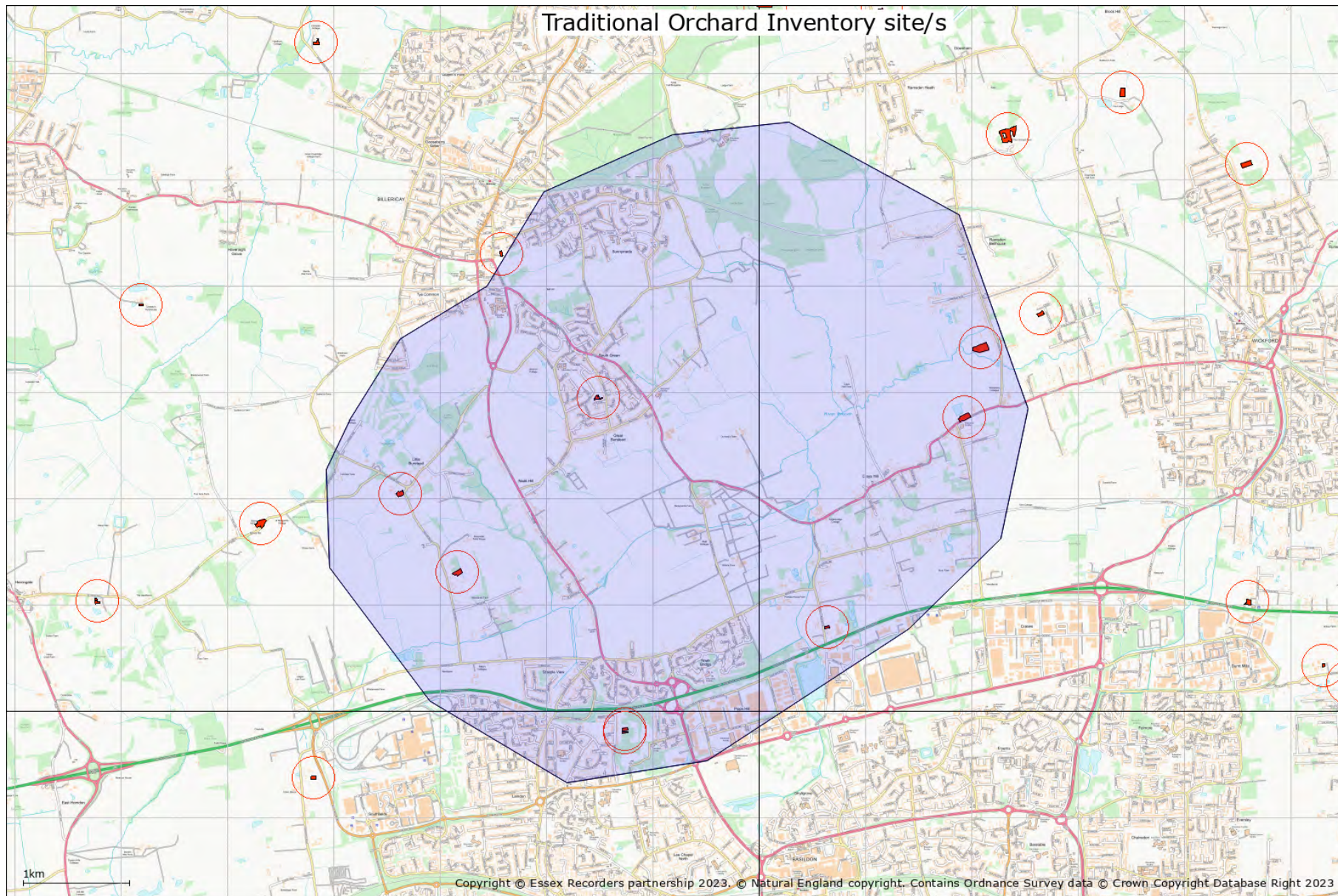

Copyright © Essex Recorders partnership 2023. © Natural England copyright. Contains Ordnance Survey data © Crown Copyright Database Right 2023



## 20. Priority Habitat Inventory

Natural England Priority Habitat Inventory © Natural England copyright. Contains Ordnance Survey data © Crown copyright and database right [2023]

Natural England's Priority Habitats' Inventory (PHI) is a spatial dataset that describes the geographic extent and location of priority habitats in England. The PHI has been developed to replace twenty-four separate Biodiversity Action Plan (BAP) priority habitat inventories.



PHI maps habitats of principal importance for biodiversity in England. These were previously known as Biodiversity Action Plan priority habitats.

The PHI represents the best available information on priority habitats at an England-wide level; it is not and will never be a definitive dataset for priority habitats across England. As such it should be recognised that the PHI provides a generalised map of the priority habitats in an area.

Marine and freshwater habitats are not currently included, nor are Arable field margins, Hedgerows, Inland rock and scree habitats. Some other habitats, such as Open mosaic habitats on previously developed land and Wood-pasture and parkland are also not included in PHI, but have their own separate inventories.

**Priority Habitat Inventory identified in relation to the map area.**

# Priority Habitat Inventory

 No main habitat but additional habitats present  Traditional orchard

 Coastal and floodplain grazing marsh  Deciduous woodland  Lowland meadows

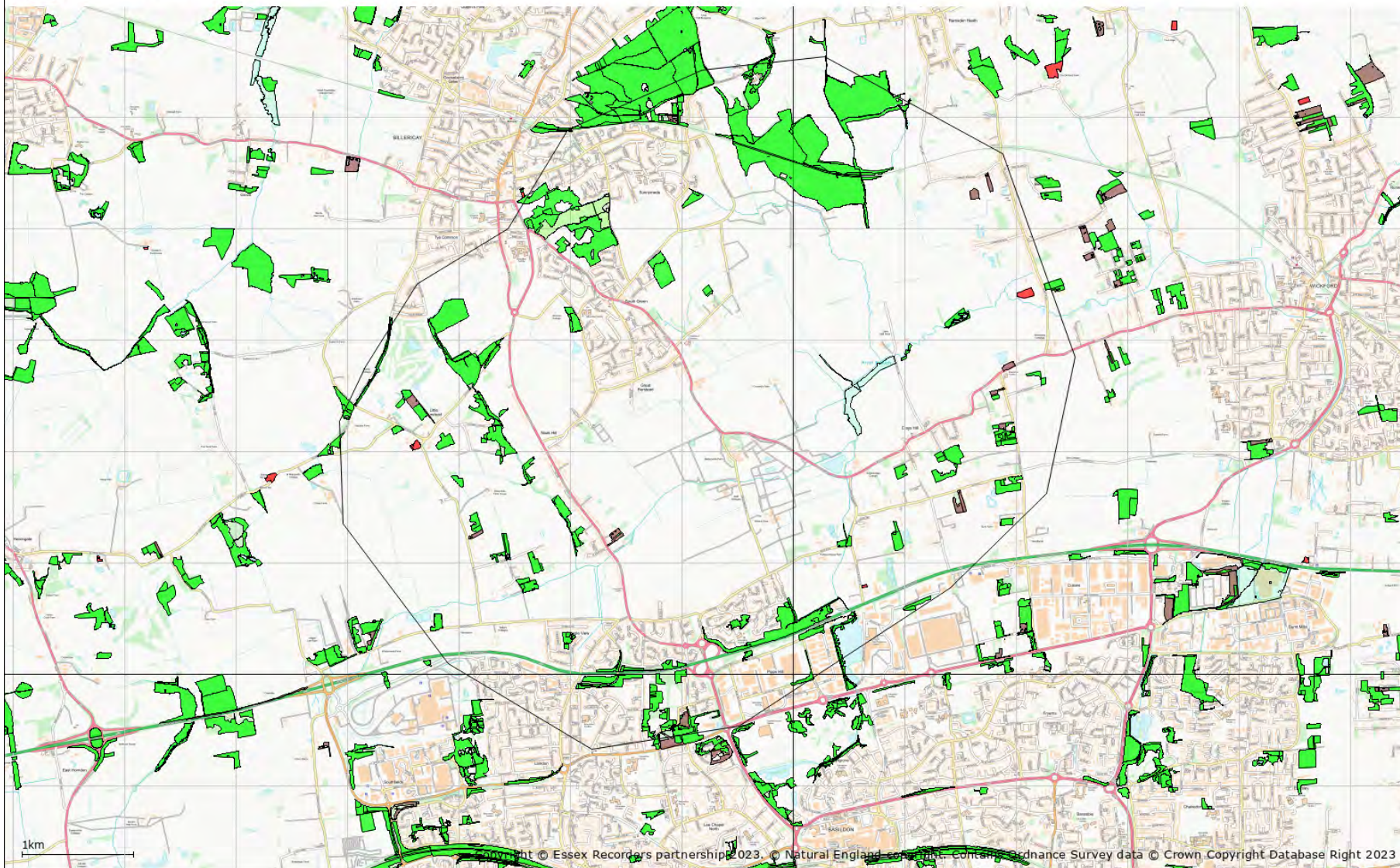

© Essex Recorders partnerships 2023. © Natural England content. Ordnance Survey data © Crown Copyright Database Right 2023

## 21. Important Invertebrate Areas

© Buglife copyright. Contains Ordnance Survey data © Crown copyright and database right [2023]

Important Invertebrate Areas (IIAs) are nationally or internationally significant places for the conservation of invertebrates and the habitats upon which they rely. They are based on Birdlife International's successful Important Bird Areas Project (IBAs), and Plantlife's Important Plant Areas (IPAs) programme across Europe.

**Areas not identified as IIAs may still be of national, regional or county importance for their invertebrates, but have not been identified by the IIA criteria.**

Please see the following ISIS analyses on existing invertebrate data and ensure that CEH / Natural England's Pantheon tool is used on survey results undertaken to Natural England guidelines.

The UK and its diverse habitats support nearly 40,000 invertebrate species. They are vital to our lives, underpinning the ecosystem services which provide us with food, fertile soils and clean water, and the wildlife-rich habitats which we all enjoy. However, invertebrates are declining in response to widespread habitat loss and fragmentation, urbanisation, changing agricultural and land management practices, environmental pollution, non-native invasive species and many other factors.

IIAs are a vital tool to help identify the sites that support our most threatened and declining species to help develop a coordinated approach to securing sustainable invertebrate populations into the future and prevent their extinction. IIAs uses the knowledge and data of over 85 national recording schemes and over 45 million records, developed closely with data and taxonomic specialists to ensure a rigorous approach. IIAs have been selected where they support a nationally significant assemblage of species or support a single globally endangered, European endangered or national Critically Endangered species.

**Important Invertebrate Areas identified in relation to the map area.**



# Important Invertebrate Areas

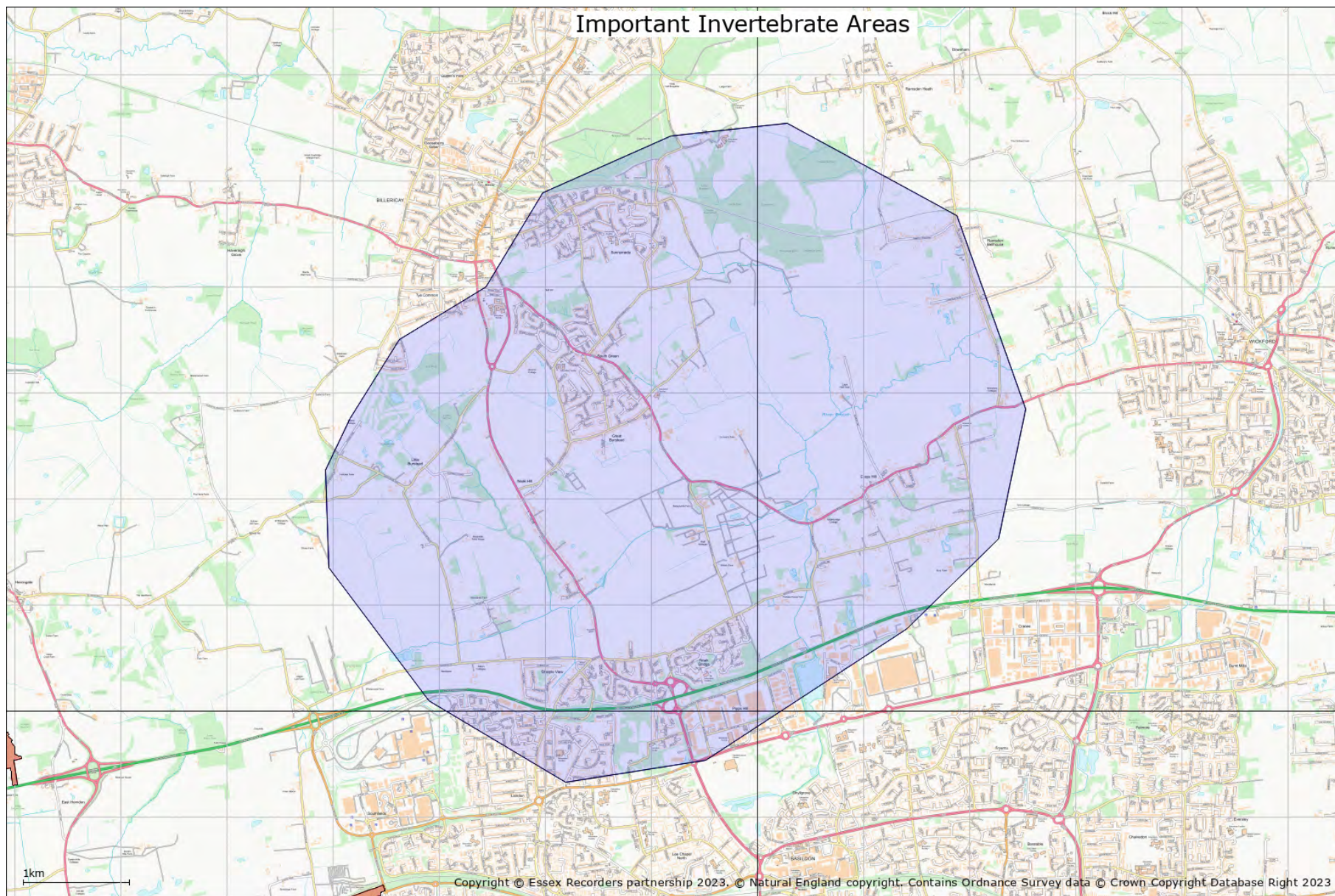



## Species data

The following sections provide species data in accordance with the datasearch request. Non-county designations are based on the JNCC Master List which provides information on the conservation listings of different taxa. Please note that species records are included for all 1km squares crossed by the search area. This is because many records are made at 1km resolution, and they could have been recorded anywhere within the 1km square. The data is provided for the search area on this basis and not the wider area shown on the site designation maps.

Search polygons which are not a radius from a point include a 1km extension outside the polygon boundary extents. Search polygons made up of a corridor may however include data from a wider area as defined by the east, west, south and north edges of the area.

Natural England provides new standard advice on how to address invertebrates and their habitats within the planning system. The standard advice is hosted at <http://habitatsurveys.esdm.co.uk/Data/Sites/1/media/invertebrate-standard-advice-for-essex-oct-2014.pdf>

## 22. Invertebrate Assemblage Information

This information is based on the use of Natural England's ISIS (2010) methodology. Assemblages are identified from records for the search area and 1km squares crossed by the search area. Please note: these assemblages are identified from existing data and the results only indicate significance already identified from untargeted survey. Specific targeted specialist survey work should be undertaken of the search area to further evaluate identified invertebrate assemblages and identify others which may be important.

### Broad Assemblage Types

Invertebrate assemblages are helpful in identifying nature conservation significance of a recorded invertebrate fauna. The following Broad Assemblage Types are highlighted:

#### Broad Assemblage Types identified:

arboreal canopy	close to favourable condition
wood decay	close to favourable condition
unshaded early successional mosaic	favourable condition
grassland & scrub matrix	close to favourable condition
shaded field & ground layer	close to favourable condition
flowing water	close to favourable condition
mineral marsh & open water	close to favourable condition
permanent wet mire	close to favourable condition

### Specific Assemblage Types

Specific Assemblage Types (SATs) are characterised by ecologically restricted species and are generally only expressed in lists from sites with conservation value. They have intrinsic value for nature conservation and are designed to be used in setting invertebrate conservation objectives on SSSIs (Lott, 2008).

#### Specific Assemblage Types identified:

heartwood decay	favourable condition
bark & sapwood decay	favourable condition
fungal fruiting bodies	
epiphyte fauna	favourable condition
bare sand & chalk	important assemblage
open short sward	favourable condition
saltmarsh	
reedfen and pools	important assemblage
scrub edge	favourable condition
rich flower resource	favourable condition
scrub-heath & moorland	favourable condition
dung	favourable condition

## 23. Protected Species

Protected species have protection under national legislation such as the Wildlife and Countryside Act 1981 and European legislation such as the Habitats Directive.

Please note the following:

(1) If there is no record of a particular protected species, this does not signify that the species is absent from the site in question. It may mean that it has not been recorded, that the site has not been surveyed for this species, or that data relating to its presence has not been made available to us.

(2) The presence of a protected species record does not mean that the species is still present. It means that the species was recorded at that time and place. The implications of the record should be further evaluated, and a survey to establish the current status may be required.

(3) The following summary of legislation is designed purely as a basic guide, if any action is to be taken regarding any of the protected species listed, then it is imperative that the full relevant legislation be consulted.

(4) Information on Badger setts is available from the four Essex Badger Groups by contacting them direct: Essex Badger Protection Group covers the south of the county - [www.essexbadger.co.uk](http://www.essexbadger.co.uk); North East Essex Badger Group, north to the Suffolk border - [www.neebg.co.uk](http://www.neebg.co.uk); Uttlesford Badger Group covers west Essex - [www.ubg-uk.org](http://www.ubg-uk.org); Harlow Badger Group covers Harlow and Epping Forest Districts - [www.hbg-uk.org](http://www.hbg-uk.org)

### WILDLIFE PROTECTION LEGISLATION IN ENGLAND

Legislation that protects wildlife in England exists at the European and national level.

#### European Law

The Bern Convention on the Conservation of European Wildlife and Natural Habitats (1979) was aimed at ensuring conservation and protection of all wild plants and animals, increasing cooperation between states, and affording special protection to the most vulnerable or threatened species. It was implemented by the EC Birds Directive (Council Directive 79/409/EEC) and the EC Habitats Directive (Council Directive 92/43/EEC).

The Bonn Convention on Migratory Species of Wild Animals (1979 & 1994) requires the protection of migratory animals. It was implemented by the EC Birds Directive (Council Directive 79/409/EEC) and the EC Habitats Directive (Council Directive 92/43/EEC).

The EC Habitats Directive aims to establish a network of protected areas in order to maintain the distribution and the abundance of threatened species and habitats. A number of species are listed in the annexes.

Annex II lists animals and plants whose conservation requires the designation of Special Areas of Conservation (SACs).

Annex IV lists animals and plants in need of strict protection. For the animals, this prohibits deliberate capture, killing, disturbance (especially during breeding period), destruction or taking of eggs from wild, and destruction or deterioration of breeding sites or resting places. For the plants, this prohibits deliberate picking, collecting, uprooting, cutting, destruction, and trade in entire plants or parts, at all stages of life.

Annex V lists animals and plants for which taking in the wild may be subject to management measures.



## National Law

### Wildlife and Countryside Act

The Wildlife and Countryside Act 1981 (as amended) is the main source of legal protection for wildlife in England and was strengthened by the Countryside and Rights of Way Act 2000. A statutory five-yearly review of Schedules 5 and 8 (protected wild animals and plants) is undertaken by the relevant authorities. Species protection is provided under Schedules 1, 5, 6 and 8:

Schedule 1 lists bird species that are rare, endangered, declining or vulnerable. The Schedule is divided into two parts. Part I lists birds which receive special protection, these birds receive additional protection from disturbance at the nest. Part II lists birds that receive the same level of special protection, but only during the breeding season.

Schedule 5 protects animal (other than bird) species from certain actions, according to the sections of the Act under which they are listed:

- S9(1) prohibits the intentional killing, injury or taking.
- S9(2) protection is limited to possessing and controlling.
- S9(4a) prohibits the damaging, destroying or obstructing access to any place used by the animal for shelter or protection.
- S9(4b) prohibits disturbing the animal while it is occupying any structure or place which it uses for shelter or protection.
- S9(5) prohibits the selling, offering for sale, possessing or transporting for purpose of sale, or advertising for sale, any live or dead animal, or any part of, or anything derived from such an animal. Species on this Schedule do not appear on the PSI.

Schedule 6 lists animals that may not be killed by certain methods. Even humane trapping for research requires a licence.

Schedule 8 lists plant species for which it is prohibited to intentionally pick, uproot, destroy, trade in, or possess (for the purposes of trade).

Under the Wildlife and Countryside Act, all wild plants in Britain are protected from intentional uprooting by an unauthorised person. Landowners, land occupiers, persons authorised by either of these, or persons authorised in writing by the Local Authority for the area are exempt from this, except for Schedule 8 species.

### Conservation Regulations

The Conservation of Habitats and Species Regulations 2010 (as amended) transpose the EC Habitats Directive into national law. In addition to enabling the designation of SACs, the regulations also provide species protection:

Schedule 2 protects the listed animals from deliberate capture, killing, disturbance or trading in.

Schedule 4 protects the listed plants from picking, collecting, uprooting, destroying or trading in.

These actions can be made lawful through the granting of licences by the appropriate authorities. Licences may be granted for a number of purposes, but only after the appropriate authority is satisfied that there are no satisfactory alternatives and that such actions will have no detrimental effect on wild the population of the species concerned.

### **Protection of Badgers Act**

The Protection of the Badgers Act prohibits the killing, injuring or taking of badgers and damage or interference with a badger sett, unless licensed to do so by a statutory authority.

## **International and European Obligations**

In the UK, species receiving protection under international legislation and agreements are protected through the Wildlife and Countryside Act, so are not shown separately in the BMERC notable species lists. For reference, the relevant categories are shown below.

### **Bern Convention on the Conservation of European Wildlife and Natural Habitats**

The Bern Convention aims to ensure the conservation of wild flora and fauna species and their habitats.

- Appendix 1 (strictly protected flora) - Plants for which contracting parties will prohibit deliberate picking, collecting, cutting or uprooting.
- Appendix 2 (strictly protected fauna) - Animals for which contracting parties will prohibit deliberate capture, possession, killing, damage to or destruction of breeding or resting sites, disturbance or destruction or taking of eggs.
- Appendix 3 (protected fauna) - Animals for which contracting parties will include closed seasons and regulate their sale, keeping for sale, transport for sale or offering for sale of live and dead wild animals. (Not included in Notable Species List).

### **Bonn Convention on Migratory Species**

The Bonn Convention aims to conserve terrestrial, marine and avian migratory species throughout their range.

- Appendix 1 (migratory species threatened with extinction) - Species for which contracting parties will strictly protect and endeavour to conserve or restore the places where they live, mitigating obstacles to migration and controlling other factors that might endanger them.
- Appendix 2 (migratory species that need or would benefit from international co-operation) - Species for which contracting parties will be encouraged to conclude global or regional agreements for the conservation and management of individual species or, more often, of a group of species. (Not included in Notable Species List).

### **The EC Council Directive on the Conservation of Wild Birds**

The Birds Directive provides a framework for the conservation and management of all wild birds in Europe. As well as designating important sites for birds as Special Protection Areas, birds are generally protected from deliberate killing or capture and destruction of or damage to their nests or eggs, and deliberate disturbance. Allowances are made for game birds.

## Protected Species Table

Source	Taxon	Group	Vernacular	Status	Location	Position	Records	Latest
Essex Birdwatching Society	<i>Acanthis flammea</i>	bird	Common Redpoll	Bern Convention: Appendix 2	Great Burstead	TQ6992	1	2021
Essex Birdwatching Society	<i>Accipiter nisus</i>	bird	Sparrowhawk	Convention on Migratory Species: Appendix 2	Mill Meadows (NorthEast tetrad X) (TQ69 X)	TQ6894	1	2013
Essex Birdwatching Society	<i>Accipiter nisus</i>	bird	Sparrowhawk	Convention on Migratory Species: Appendix 2	Mobile-TQ6894	TQ6894	1	2013
Essex Birdwatching Society	<i>Accipiter nisus</i>	bird	Sparrowhawk	Convention on Migratory Species: Appendix 2	Billericay	TQ6894	6	2016
Essex Birdwatching Society	<i>Accipiter nisus</i>	bird	Sparrowhawk	Convention on Migratory Species: Appendix 2	TTNP Sand Pit (TQ685792)	TQ685792	1	2014
Essex Birdwatching Society	<i>Accipiter nisus</i>	bird	Sparrowhawk	Convention on Migratory Species: Appendix 2	Billericay S / Bursteads	TQ6893	1	2018
Essex Birdwatching Society	<i>Accipiter nisus</i>	bird	Sparrowhawk	Convention on Migratory Species: Appendix 2	A127 A176 Noak Bridge	TQ6890	1	2022
Essex Birdwatching Society	<i>Accipiter nisus</i>	bird	Sparrowhawk	Convention on Migratory Species: Appendix 2	Barrenleys Wood , BILLERICAY (TQ79 C)	TQ7094	2	2014
Essex Birdwatching Society	<i>Accipiter nisus</i>	bird	Sparrowhawk	Convention on Migratory Species: Appendix 2	Barrenleys Wood, Billericay	TQ7094	1	2013
Essex Birdwatching Society	<i>Accipiter nisus</i>	bird	Sparrowhawk	Convention on Migratory Species: Appendix 2	Barrenley's Wood, Billericay	TQ7094	1	2014
Essex Birdwatching Society	<i>Accipiter nisus</i>	bird	Sparrowhawk	Convention on Migratory Species: Appendix 2	Crays Hall Farm. A. (TQ79 B)	TQ7092	1	2014
Essex Birdwatching Society	<i>Accipiter nisus</i>	bird	Sparrowhawk	Convention on Migratory Species: Appendix 2	Billericay, Barrenleys Wood	TQ7094	1	2016
Essex Birdwatching Society	<i>Accipiter nisus</i>	bird	Sparrowhawk	Convention on Migratory Species: Appendix 2	Barrenleys Wood	TQ7094	1	2016



Essex Birdwatching Society	<i>Accipiter nisus</i>	bird	Sparrowhawk	Convention on Migratory Species: Appendix 2	A127 nr Crays Hill	TQ7191	1	2019
Essex Birdwatching Society	<i>Accipiter nisus</i>	bird	Sparrowhawk	Convention on Migratory Species: Appendix 2	Barleylands, Billericay	TQ6991	1	2019
Essex Birdwatching Society	<i>Accipiter nisus</i>	bird	Sparrowhawk	Convention on Migratory Species: Appendix 2	Outwood Common STW Billericay	TQ6994	1	2021
Essex Birdwatching Society	<i>Accipiter nisus</i>	bird	Sparrowhawk	Convention on Migratory Species: Appendix 2	Noak Bridge NR Basildon	TQ7090	2	2021
Essex Birdwatching Society	<i>Accipiter nisus</i>	bird	Sparrowhawk	Convention on Migratory Species: Appendix 2	Laindon Common	TQ6792	1	2016
Essex Birdwatching Society	<i>Accipiter nisus</i>	bird	Sparrowhawk	Convention on Migratory Species: Appendix 2	A127, Laindon	TQ6790	1	2017
Essex Birdwatching Society	<i>Accipiter nisus</i>	bird	Sparrowhawk	Convention on Migratory Species: Appendix 2	Burstead Golf Course	TQ6692	1	2019
Essex Birdwatching Society	<i>Actitis hypoleucos</i>	bird	Common Sandpiper	Convention on Migratory Species: AEWA Annex II, Convention on Migratory Species: Appendix 2	TTNP Sand Pit (TQ685792)	TQ685792	1	2014
Essex Birdwatching Society	<i>Alauda arvensis</i>	bird	Skylark	Birds Directive: Annex 2.2	Barleylands	TQ6991	1	2019
Essex Birdwatching Society	<i>Alauda arvensis</i>	bird	Skylark	Birds Directive: Annex 2.2	Barleylands Billericay	TQ6991	2	2021
Essex Birdwatching Society	<i>Alauda arvensis</i>	bird	Skylark	Birds Directive: Annex 2.2	Ramsden Bellhouse	TQ7194	1	2022
Essex Birdwatching Society	<i>Alauda arvensis</i>	bird	Skylark	Birds Directive: Annex 2.2	Crays Hill	TQ7093	1	2022
Essex Birdwatching Society	<i>Alauda arvensis</i>	bird	Skylark	Birds Directive: Annex 2.2	Billericay	TQ6894	2	2015
Essex Birdwatching Society	<i>Alauda arvensis</i>	bird	Skylark	Birds Directive: Annex 2.2	Outwood Farm Road/ Water Works	TQ6994	1	2016

Essex Birdwatching Society	<i>Alauda arvensis</i>	bird	Skylark	Birds Directive: Annex 2.2	Laindon	TQ6889	1	2020
Essex Birdwatching Society	<i>Alauda arvensis</i>	bird	Skylark	Birds Directive: Annex 2.2	Crays Hall Farm A (TQ79 B)	TQ7092	2	2013
Essex Birdwatching Society	<i>Alauda arvensis</i>	bird	Skylark	Birds Directive: Annex 2.2	Crays Hall Farm. A. (TQ79 B)	TQ7092	3	2015
Essex Birdwatching Society	<i>Alcedo atthis</i>	bird	Kingfisher	Bern Convention: Appendix 2, Birds Directive: Annex 1, Wildlife and Countryside Act 1981: Schedule 1 - Part 1	TTNP Sand Pit (TQ685792)	TQ685792	2	2014
Essex Birdwatching Society	<i>Alcedo atthis</i>	bird	Kingfisher	Bern Convention: Appendix 2, Birds Directive: Annex 1, Wildlife and Countryside Act 1981: Schedule 1 - Part 1	Aquatels Brook	TQ7090	1	2016
Essex Birdwatching Society	<i>Alcedo atthis</i>	bird	Kingfisher	Bern Convention: Appendix 2, Birds Directive: Annex 1, Wildlife and Countryside Act 1981: Schedule 1 - Part 1	A127 Festival Park Basildon	TQ7090	1	2017
Essex Birdwatching Society	<i>Alcedo atthis</i>	bird	Kingfisher	Bern Convention: Appendix 2, Birds Directive: Annex 1, Wildlife and Countryside Act 1981: Schedule 1 - Part 1	Basildon, Aquatels Brook	TQ7090	3	2017
Essex Birdwatching Society	<i>Alcedo atthis</i>	bird	Kingfisher	Bern Convention: Appendix 2, Birds Directive: Annex 1, Wildlife and Countryside Act 1981: Schedule 1 - Part 1	Noak Bridge NR Basildon	TQ7090	1	2021
Essex Birdwatching Society	<i>Alectoris rufa</i>	bird	Red-legged Partridge	Birds Directive: Annex 2.1	Little Burstead	TQ6792	1	2022
Essex Birdwatching Society	<i>Alectoris rufa</i>	bird	Red-legged Partridge	Birds Directive: Annex 2.1	Mobile-TQ7093	TQ7093	1	2013
Essex Birdwatching Society	<i>Anas crecca</i>	bird	Teal	Birds Directive: Annex 2.1, Convention on Migratory Species: AEW Annex II, Convention on Migratory Species: Appendix 2	Billericay	TQ6894	1	2014
Essex Birdwatching Society	<i>Anas platyrhynchos</i>	bird	Mallard	Birds Directive: Annex 2.1, Convention on Migratory Species: AEW Annex II, Convention on Migratory Species: Appendix 2	Billericay	TQ6894	1	2014

Essex Birdwatching Society	<i>Anas platyrhynchos</i>	bird	Mallard	Birds Directive: Annex 2.1, Convention on Migratory Species: AEW Annex II, Convention on Migratory Species: Appendix 2	Barleylands	TQ6991	1	2017
Essex Birdwatching Society	<i>Anas platyrhynchos</i>	bird	Mallard	Birds Directive: Annex 2.1, Convention on Migratory Species: AEW Annex II, Convention on Migratory Species: Appendix 2	Laindon	TQ6889	2	2021
Essex Birdwatching Society	<i>Anas platyrhynchos</i>	bird	Mallard	Birds Directive: Annex 2.1, Convention on Migratory Species: AEW Annex II, Convention on Migratory Species: Appendix 2	Crays Hall Farm A (TQ79 B)	TQ7092	1	2013
Essex Birdwatching Society	<i>Anas platyrhynchos</i>	bird	Mallard	Birds Directive: Annex 2.1, Convention on Migratory Species: AEW Annex II, Convention on Migratory Species: Appendix 2	Barleylands Billericay	TQ6991	2	2021
Essex Birdwatching Society	<i>Anas platyrhynchos</i>	bird	Mallard	Birds Directive: Annex 2.1, Convention on Migratory Species: AEW Annex II, Convention on Migratory Species: Appendix 2	Noak Bridge NR Basildon	TQ7090	8	2021
EFC/EARG	<i>Anguis fragilis</i>	reptile	Slow-worm	Bern Convention: Appendix 3, Wildlife and Countryside Act 1981: Schedule 5 Section 9.1 (killing/injuring), Wildlife and Countryside Act 1981: Schedule 5 Section 9.5a	Brentwood & Billericay EWT Survey 2004	TQ683925	1	2004
EFC/EARG	<i>Anguis fragilis</i>	reptile	Slow-worm	Bern Convention: Appendix 3, Wildlife and Countryside Act 1981: Schedule 5 Section 9.1 (killing/injuring), Wildlife and Countryside Act 1981: Schedule 5 Section 9.5a	Basildon	TQ689849 0001	1	2018
EFC/EARG	<i>Anguis fragilis</i>	reptile	Slow-worm	Bern Convention: Appendix 3, Wildlife and Countryside Act 1981: Schedule 5 Section 9.1 (killing/injuring), Wildlife and Countryside Act 1981: Schedule 5 Section 9.5a	Basildon	TQ677289 69	1	2020
EFC/EARG	<i>Anguis fragilis</i>	reptile	Slow-worm	Bern Convention: Appendix 3, Wildlife and Countryside Act 1981: Schedule 5 Section 9.1 (killing/injuring), Wildlife and Countryside Act 1981: Schedule 5 Section 9.5a	Basildon Washlands	TQ706390 59	2	2019



EFC/EARG	<i>Anguis fragilis</i>	reptile	Slow-worm	Bern Convention: Appendix 3, Wildlife and Countryside Act 1981: Schedule 5 Section 9.1 (killing/injuring), Wildlife and Countryside Act 1981: Schedule 5 Section 9.5a	Basildon, Basildon Washlands	TQ70639059	2	2019
EFC/EARG	<i>Anguis fragilis</i>	reptile	Slow-worm	Bern Convention: Appendix 3, Wildlife and Countryside Act 1981: Schedule 5 Section 9.1 (killing/injuring), Wildlife and Countryside Act 1981: Schedule 5 Section 9.5a	Laindon	TQ69929038	1	2021
EFC/EARG	<i>Anguis fragilis</i>	reptile	Slow-worm	Bern Convention: Appendix 3, Wildlife and Countryside Act 1981: Schedule 5 Section 9.1 (killing/injuring), Wildlife and Countryside Act 1981: Schedule 5 Section 9.5a	Sunnymede	TQ68439485	1	2021
EFC/EARG	<i>Anguis fragilis</i>	reptile	Slow-worm	Bern Convention: Appendix 3, Wildlife and Countryside Act 1981: Schedule 5 Section 9.1 (killing/injuring), Wildlife and Countryside Act 1981: Schedule 5 Section 9.5a	Billericay	TQ68649306	1	2020
EFC/EARG	<i>Anguis fragilis</i>	reptile	Slow-worm	Bern Convention: Appendix 3, Wildlife and Countryside Act 1981: Schedule 5 Section 9.1 (killing/injuring), Wildlife and Countryside Act 1981: Schedule 5 Section 9.5a	Billericay CM11 2HN	TQ685943	1	2004
EFC/EARG	<i>Anguis fragilis</i>	reptile	Slow-worm	Bern Convention: Appendix 3, Wildlife and Countryside Act 1981: Schedule 5 Section 9.1 (killing/injuring), Wildlife and Countryside Act 1981: Schedule 5 Section 9.5a	Billericay	TQ6770093700	1	2007
EFC/EARG	<i>Anguis fragilis</i>	reptile	Slow-worm	Bern Convention: Appendix 3, Wildlife and Countryside Act 1981: Schedule 5 Section 9.1 (killing/injuring), Wildlife and Countryside Act 1981: Schedule 5 Section 9.5a	Billericay	TQ69019482	1	2020
EFC/EARG	<i>Anguis fragilis</i>	reptile	Slow-worm	Bern Convention: Appendix 3, Wildlife and Countryside Act 1981: Schedule 5 Section 9.1 (killing/injuring), Wildlife and Countryside Act 1981: Schedule 5 Section 9.5a	Great Burstead & South Green	TQ68159383	1	2021

Essex Birdwatching Society	<i>Anser anser</i>	bird	Greylag Goose	Birds Directive: Annex 2.1, Convention on Migratory Species: AEWA Annex II, Convention on Migratory Species: Appendix 2, Wildlife and Countryside Act 1981: Schedule 1 - Part 2	Noak Bridge NR Basildon	TQ7090	1	2021
Essex Birdwatching Society	<i>Anser anser</i>	bird	Greylag Goose	Birds Directive: Annex 2.1, Convention on Migratory Species: AEWA Annex II, Convention on Migratory Species: Appendix 2, Wildlife and Countryside Act 1981: Schedule 1 - Part 2	Laindon	TQ6889	5	2021
Essex Birdwatching Society	<i>Anser anser</i>	bird	Greylag Goose	Birds Directive: Annex 2.1, Convention on Migratory Species: AEWA Annex II, Convention on Migratory Species: Appendix 2, Wildlife and Countryside Act 1981: Schedule 1 - Part 2	Crays Hall Farm. A. (TQ79 B)	TQ7092	1	2014
Essex Birdwatching Society	<i>Anthus pratensis</i>	bird	Meadow Pipit	Bern Convention: Appendix 2	Lodge Farm buildings	TQ6995	1	2013
Essex Birdwatching Society	<i>Anthus pratensis</i>	bird	Meadow Pipit	Bern Convention: Appendix 2	Lodge Fm, Billericay	TQ6995	1	2013
Essex Birdwatching Society	<i>Anthus pratensis</i>	bird	Meadow Pipit	Bern Convention: Appendix 2	Billericay	TQ6894	1	2014
Essex Birdwatching Society	<i>Anthus pratensis</i>	bird	Meadow Pipit	Bern Convention: Appendix 2	Laindon	TQ6889	1	2021
Essex Birdwatching Society	<i>Ardea alba</i>	bird	Great White Egret	Bern Convention: Appendix 2, Convention on Migratory Species: AEWA Annex II	Laindon	TQ6889	1	2021
Essex Birdwatching Society	<i>Ardea cinerea</i>	bird	Grey Heron	Convention on Migratory Species: AEWA Annex II	Billericay	TQ6894	1	2014
Essex Birdwatching Society	<i>Ardea cinerea</i>	bird	Grey Heron	Convention on Migratory Species: AEWA Annex II	Billericay S / Bursteads	TQ6893	1	2018
Essex Birdwatching Society	<i>Ardea cinerea</i>	bird	Grey Heron	Convention on Migratory Species: AEWA Annex II	Laindon	TQ6889	1	2020
Essex Birdwatching Society	<i>Ardea cinerea</i>	bird	Grey Heron	Convention on Migratory Species: AEWA Annex II	Mobile-TQ7292	TQ7292	1	2013

Essex Birdwatching Society	<i>Aythya fuligula</i>	bird	Tufted Duck	Birds Directive: Annex 2.1, Convention on Migratory Species: AEWA Annex II, Convention on Migratory Species: Appendix 2	Billericay	TQ6894	1	2014
Essex Birdwatching Society	<i>Aythya fuligula</i>	bird	Tufted Duck	Birds Directive: Annex 2.1, Convention on Migratory Species: AEWA Annex II, Convention on Migratory Species: Appendix 2	TTNP Sand Pit (TQ685792)	TQ685792	1	2014
Essex Birdwatching Society	<i>Bombycilla garrulus</i>	bird	Waxwing	Bern Convention: Appendix 2	J and S Local Patch	TQ6890	1	2013
Essex Birdwatching Society	<i>Branta canadensis</i>	bird	Canada Goose	Birds Directive: Annex 2.1, Convention on Migratory Species: Appendix 2	Barleylands Billericay	TQ6991	3	2021
Essex Birdwatching Society	<i>Branta canadensis</i>	bird	Canada Goose	Birds Directive: Annex 2.1, Convention on Migratory Species: Appendix 2	Noak Bridge NR Basildon	TQ7090	3	2021
Essex Birdwatching Society	<i>Branta canadensis</i>	bird	Canada Goose	Birds Directive: Annex 2.1, Convention on Migratory Species: Appendix 2	Noak Bridge Nature Reserve, Basildon	TQ7090	1	2022
Essex Birdwatching Society	<i>Branta canadensis</i>	bird	Canada Goose	Birds Directive: Annex 2.1, Convention on Migratory Species: Appendix 2	254 Waterfront Walk Basildon	TQ7090	1	2022
Essex Birdwatching Society	<i>Branta canadensis</i>	bird	Canada Goose	Birds Directive: Annex 2.1, Convention on Migratory Species: Appendix 2	Laindon	TQ6889	6	2021
EFC/EARG	<i>Bufo bufo</i>	amphibian	Common Toad	Bern Convention: Appendix 3, Wildlife and Countryside Act 1981: Schedule 5 Section 9.5a	Brentwood & Billericay EWT Survey 2004	TQ692947	1	2004
EFC/EARG	<i>Bufo bufo</i>	amphibian	Common Toad	Bern Convention: Appendix 3, Wildlife and Countryside Act 1981: Schedule 5 Section 9.5a	South Green	TQ680409 2660	1	2012
EFC/EARG	<i>Bufo bufo</i>	amphibian	Common Toad	Bern Convention: Appendix 3, Wildlife and Countryside Act 1981: Schedule 5 Section 9.5a	South green, cm11 2su	TQ680409 2660	1	2012
Essex Birdwatching Society	<i>Buteo buteo</i>	bird	Buzzard	Convention on Migratory Species: Appendix 2	Outwood Common STW Billericay	TQ6994	1	2021
Essex Birdwatching Society	<i>Buteo buteo</i>	bird	Buzzard	Convention on Migratory Species: Appendix 2	Noak Bridge Nature Reserve, Basildon	TQ7090	3	2022



Essex Birdwatching Society	<i>Buteo buteo</i>	bird	Buzzard	Convention on Migratory Species: Appendix 2	A176 Billericay	TQ6793	1	2022
Essex Birdwatching Society	<i>Buteo buteo</i>	bird	Buzzard	Convention on Migratory Species: Appendix 2	A127 Laindon	TQ6790	1	2022
Essex Birdwatching Society	<i>Buteo buteo</i>	bird	Buzzard	Convention on Migratory Species: Appendix 2	Lodge Fm, Billericay	TQ6995	2	2013
Essex Birdwatching Society	<i>Buteo buteo</i>	bird	Buzzard	Convention on Migratory Species: Appendix 2	Billericay	TQ6894	3	2016
Essex Birdwatching Society	<i>Buteo buteo</i>	bird	Buzzard	Convention on Migratory Species: Appendix 2	Outwood Farm Road Water Works	TQ6994	1	2015
Essex Birdwatching Society	<i>Buteo buteo</i>	bird	Buzzard	Convention on Migratory Species: Appendix 2	Billericay S / Bursteads	TQ6893	2	2018
Essex Birdwatching Society	<i>Buteo buteo</i>	bird	Buzzard	Convention on Migratory Species: Appendix 2	St Nicholas Church, Laindon	TQ6889	7	2022
Essex Birdwatching Society	<i>Buteo buteo</i>	bird	Buzzard	Convention on Migratory Species: Appendix 2	Barrenleys Wood , BILLERICAY (TQ79 C)	TQ7094	2	2014
Essex Birdwatching Society	<i>Buteo buteo</i>	bird	Buzzard	Convention on Migratory Species: Appendix 2	Barrenleys Wood, Billericay	TQ7094	1	2013
Essex Birdwatching Society	<i>Buteo buteo</i>	bird	Buzzard	Convention on Migratory Species: Appendix 2	Crays Hall Farm A (TQ79 B)	TQ7092	2	2013
Essex Birdwatching Society	<i>Buteo buteo</i>	bird	Buzzard	Convention on Migratory Species: Appendix 2	Mobile-TQ7092	TQ7092	1	2013
Essex Birdwatching Society	<i>Buteo buteo</i>	bird	Buzzard	Convention on Migratory Species: Appendix 2	Barrenley's Wood, Billericay	TQ7094	1	2014
Essex Birdwatching Society	<i>Buteo buteo</i>	bird	Buzzard	Convention on Migratory Species: Appendix 2	Essex, Ramsden Bellhouse nw	TQ7194	1	2014
Essex Birdwatching Society	<i>Buteo buteo</i>	bird	Buzzard	Convention on Migratory Species: Appendix 2	Crays Hall Farm. A. (TQ79 B)	TQ7092	5	2015

Essex Birdwatching Society	<i>Buteo buteo</i>	bird	Buzzard	Convention on Migratory Species: Appendix 2	Billericay, Barrenleys Wood	TQ7094	1	2016
Essex Birdwatching Society	<i>Buteo buteo</i>	bird	Buzzard	Convention on Migratory Species: Appendix 2	Barrenleys Wood	TQ7094	1	2016
Essex Birdwatching Society	<i>Buteo buteo</i>	bird	Buzzard	Convention on Migratory Species: Appendix 2	Crays Hill	TQ7093	1	2017
Essex Birdwatching Society	<i>Buteo buteo</i>	bird	Buzzard	Convention on Migratory Species: Appendix 2	A127 Basildon	TQ6990	1	2018
Essex Birdwatching Society	<i>Buteo buteo</i>	bird	Buzzard	Convention on Migratory Species: Appendix 2	Barleylands, Billericay	TQ6991	1	2019
Essex Birdwatching Society	<i>Buteo buteo</i>	bird	Buzzard	Convention on Migratory Species: Appendix 2	Burstead Golf Course	TQ6692	1	2019
Essex Birdwatching Society	<i>Carduelis carduelis</i>	bird	Goldfinch	Bern Convention: Appendix 2	Laindon Common Road Little Burstead	TQ6692	1	2022
Essex Birdwatching Society	<i>Carduelis carduelis</i>	bird	Goldfinch	Bern Convention: Appendix 2	Billericay	TQ6894	7	2016
Essex Birdwatching Society	<i>Carduelis carduelis</i>	bird	Goldfinch	Bern Convention: Appendix 2	Mobile-TQ6893	TQ6893	1	2015
Essex Birdwatching Society	<i>Carduelis carduelis</i>	bird	Goldfinch	Bern Convention: Appendix 2	Mobile-TQ6894	TQ6894	1	2015
Essex Birdwatching Society	<i>Carduelis carduelis</i>	bird	Goldfinch	Bern Convention: Appendix 2	Barleylands	TQ6991	1	2017
Essex Birdwatching Society	<i>Carduelis carduelis</i>	bird	Goldfinch	Bern Convention: Appendix 2	Crays Hall Farm A (TQ79 B)	TQ7092	1	2013
Essex Birdwatching Society	<i>Carduelis carduelis</i>	bird	Goldfinch	Bern Convention: Appendix 2	Crays Hall Farm. A. (TQ79 B)	TQ7092	2	2015
Essex Birdwatching Society	<i>Carduelis carduelis</i>	bird	Goldfinch	Bern Convention: Appendix 2	Outwood Solar Park east	TQ7094	1	2019

Essex Birdwatching Society	<i>Carduelis carduelis</i>	bird	Goldfinch	Bern Convention: Appendix 2	Outwood Common STW Billericay	TQ6994	1	2021
Essex Birdwatching Society	<i>Carduelis carduelis</i>	bird	Goldfinch	Bern Convention: Appendix 2	Noak Bridge NR Basildon	TQ7090	12	2021
Essex Birdwatching Society	<i>Carduelis carduelis</i>	bird	Goldfinch	Bern Convention: Appendix 2	254 Waterfront Walk Basildon	TQ7090	1	2022
Essex Birdwatching Society	<i>Carduelis carduelis</i>	bird	Goldfinch	Bern Convention: Appendix 2	Noak Bridge	TQ6990	1	2022
Essex Birdwatching Society	<i>Carduelis spinus</i>	bird		Bern Convention: Appendix 2	Barrenleys Wood , BILLERICAY (TQ79 C)	TQ7094	1	2013
Essex Birdwatching Society	<i>Carduelis spinus</i>	bird		Bern Convention: Appendix 2	Barrenleys Wood, Billericay	TQ7094	1	2013
Essex Birdwatching Society	<i>Certhia familiaris</i>	bird	Treecreeper	Bern Convention: Appendix 2	Mill Meadows (NorthEast tetrad X) (TQ69 X)	TQ6894	2	2014
Essex Birdwatching Society	<i>Certhia familiaris</i>	bird	Treecreeper	Bern Convention: Appendix 2	Billericay	TQ6894	4	2015
Essex Birdwatching Society	<i>Certhia familiaris</i>	bird	Treecreeper	Bern Convention: Appendix 2	Billericay S / Bursteads	TQ6893	1	2018
Essex Birdwatching Society	<i>Certhia familiaris</i>	bird	Treecreeper	Bern Convention: Appendix 2	Barrenleys Wood , BILLERICAY (TQ79 C)	TQ7094	1	2013
Essex Birdwatching Society	<i>Certhia familiaris</i>	bird	Treecreeper	Bern Convention: Appendix 2	Barrenleys Wood, Billericay	TQ7094	1	2013
Essex Birdwatching Society	<i>Certhia familiaris</i>	bird	Treecreeper	Bern Convention: Appendix 2	TQ6792	TQ6792	1	2013
Essex Birdwatching Society	<i>Certhia familiaris</i>	bird	Treecreeper	Bern Convention: Appendix 2	Laindon Common	TQ6792	1	2016
Essex Birdwatching Society	<i>Chloris chloris</i>	bird	Greenfinch	Bern Convention: Appendix 2	Laindon Common	TQ6792	1	2016



Essex Birdwatching Society	<i>Chloris chloris</i>	bird	Greenfinch	Bern Convention: Appendix 2	Barleylands	TQ6991	1	2019
Essex Birdwatching Society	<i>Chloris chloris</i>	bird	Greenfinch	Bern Convention: Appendix 2	Mill Meadows	TQ6692	1	2019
Essex Birdwatching Society	<i>Chloris chloris</i>	bird	Greenfinch	Bern Convention: Appendix 2	Billericay	TQ6894	9	2016
Essex Birdwatching Society	<i>Chloris chloris</i>	bird	Greenfinch	Bern Convention: Appendix 2	Mobile-TQ6893	TQ6893	1	2015
Essex Birdwatching Society	<i>Chloris chloris</i>	bird	Greenfinch	Bern Convention: Appendix 2	Crays Hall Farm. A. (TQ79 B)	TQ7092	1	2014
Essex Birdwatching Society	<i>Chroicocephalus ridibundus</i>	bird	Black-headed Gull	Birds Directive: Annex 2.2, Convention on Migratory Species: AEWA Annex II	Burstead	TQ6792	1	2022
Essex Birdwatching Society	<i>Chroicocephalus ridibundus</i>	bird	Black-headed Gull	Birds Directive: Annex 2.2, Convention on Migratory Species: AEWA Annex II	Little Burstead	TQ6792	1	2022
Essex Birdwatching Society	<i>Chroicocephalus ridibundus</i>	bird	Black-headed Gull	Birds Directive: Annex 2.2, Convention on Migratory Species: AEWA Annex II	Billericay	TQ6894	5	2016
Essex Birdwatching Society	<i>Chroicocephalus ridibundus</i>	bird	Black-headed Gull	Birds Directive: Annex 2.2, Convention on Migratory Species: AEWA Annex II	Mobile-TQ6893	TQ6893	1	2015
Essex Birdwatching Society	<i>Chroicocephalus ridibundus</i>	bird	Black-headed Gull	Birds Directive: Annex 2.2, Convention on Migratory Species: AEWA Annex II	Barleylands	TQ6991	1	2017
Essex Birdwatching Society	<i>Chroicocephalus ridibundus</i>	bird	Black-headed Gull	Birds Directive: Annex 2.2, Convention on Migratory Species: AEWA Annex II	A127 A176 Noak Bridge	TQ6890	1	2020
Essex Birdwatching Society	<i>Chroicocephalus ridibundus</i>	bird	Black-headed Gull	Birds Directive: Annex 2.2, Convention on Migratory Species: AEWA Annex II	St Nicholas Church, Laindon	TQ6889	4	2022
Essex Birdwatching Society	<i>Chroicocephalus ridibundus</i>	bird	Black-headed Gull	Birds Directive: Annex 2.2, Convention on Migratory Species: AEWA Annex II	Crays Hall Farm. A. (TQ79 B)	TQ7092	2	2014
Essex Birdwatching Society	<i>Chroicocephalus ridibundus</i>	bird	Black-headed Gull	Birds Directive: Annex 2.2, Convention on Migratory Species: AEWA Annex II	A127 Festival Park Basildon	TQ7090	1	2017

Essex Birdwatching Society	<i>Chroicocephalus ridibundus</i>	bird	Black-headed Gull	Birds Directive: Annex 2.2, Convention on Migratory Species: AEWA Annex II	A127 A176 Basildon	TQ6990	1	2019
Essex Birdwatching Society	<i>Chroicocephalus ridibundus</i>	bird	Black-headed Gull	Birds Directive: Annex 2.2, Convention on Migratory Species: AEWA Annex II	Barleylands Billericay	TQ6991	2	2022
Essex Birdwatching Society	<i>Chroicocephalus ridibundus</i>	bird	Black-headed Gull	Birds Directive: Annex 2.2, Convention on Migratory Species: AEWA Annex II	Noak Bridge NR Basildon	TQ7090	2	2021
Essex Birdwatching Society	<i>Chroicocephalus ridibundus</i>	bird	Black-headed Gull	Birds Directive: Annex 2.2, Convention on Migratory Species: AEWA Annex II	254 Waterfront Walk Basildon	TQ7090	1	2022
Essex Birdwatching Society	<i>Circus aeruginosus</i>	bird	Marsh Harrier	Birds Directive: Annex 1, Convention on Migratory Species: Appendix 2, Wildlife and Countryside Act 1981: Schedule 1 - Part 1	TTNP Sand Pit (TQ685792)	TQ685792	2	2014
Essex Birdwatching Society	<i>Circus aeruginosus</i>	bird	Marsh Harrier	Birds Directive: Annex 1, Convention on Migratory Species: Appendix 2, Wildlife and Countryside Act 1981: Schedule 1 - Part 1	Laindon	TQ6889	1	2020
Essex Birdwatching Society	<i>Coloeus monedula</i>	bird	Jackdaw	Birds Directive: Annex 2.2	Laindon Common Road Little Burstead	TQ6692	1	2022
Essex Birdwatching Society	<i>Coloeus monedula</i>	bird	Jackdaw	Birds Directive: Annex 2.2	Laindon	TQ6889	1	2021
Essex Birdwatching Society	<i>Coloeus monedula</i>	bird	Jackdaw	Birds Directive: Annex 2.2	Barleylands	TQ6991	1	2019
Essex Birdwatching Society	<i>Columba oenas</i>	bird	Stock Dove	Birds Directive: Annex 2.2	Billericay	TQ6894	2	2015
Essex Birdwatching Society	<i>Columba oenas</i>	bird	Stock Dove	Birds Directive: Annex 2.2	Laindon	TQ6889	4	2022
Essex Birdwatching Society	<i>Columba oenas</i>	bird	Stock Dove	Birds Directive: Annex 2.2	Billericay S / Bursteads	TQ6893	2	2018
Essex Birdwatching Society	<i>Columba oenas</i>	bird	Stock Dove	Birds Directive: Annex 2.2	St Nicholas Church, Laindon	TQ6889	4	2022

Essex Birdwatching Society	<i>Columba oenas</i>	bird	Stock Dove	Birds Directive: Annex 2.2	Crays Hall Farm A (TQ79 B)	TQ7092	3	2013
Essex Birdwatching Society	<i>Columba oenas</i>	bird	Stock Dove	Birds Directive: Annex 2.2	Crays Hall Farm. A. (TQ79 B)	TQ7092	5	2015
Essex Birdwatching Society	<i>Columba oenas</i>	bird	Stock Dove	Birds Directive: Annex 2.2	Barleylands, Billericay	TQ7094	1	2019
Essex Birdwatching Society	<i>Columba oenas</i>	bird	Stock Dove	Birds Directive: Annex 2.2	Ramsden Bellhouse	TQ7194	1	2022
Essex Birdwatching Society	<i>Columba palumbus</i>	bird	Woodpigeon	Birds Directive: Annex 2.1	A127 A176 Basildon	TQ6990	1	2019
Essex Birdwatching Society	<i>Columba palumbus</i>	bird	Woodpigeon	Birds Directive: Annex 2.1	Great Burstead	TQ6992	1	2020
Essex Birdwatching Society	<i>Columba palumbus</i>	bird	Woodpigeon	Birds Directive: Annex 2.1	Barleylands Billericay	TQ6991	2	2021
Essex Birdwatching Society	<i>Columba palumbus</i>	bird	Woodpigeon	Birds Directive: Annex 2.1	Noak Bridge NR Basildon	TQ7090	15	2021
Essex Birdwatching Society	<i>Columba palumbus</i>	bird	Woodpigeon	Birds Directive: Annex 2.1	Noak Bridge Nature Reserve, Basildon	TQ7090	9	2022
Essex Birdwatching Society	<i>Columba palumbus</i>	bird	Woodpigeon	Birds Directive: Annex 2.1	254 Waterfront Walk Basildon	TQ7090	1	2022
Essex Birdwatching Society	<i>Columba palumbus</i>	bird	Woodpigeon	Birds Directive: Annex 2.1	Noak Bridge	TQ6990	1	2022
Essex Birdwatching Society	<i>Columba palumbus</i>	bird	Woodpigeon	Birds Directive: Annex 2.1	Laindon Common Road Little Burstead	TQ6692	1	2022
Essex Birdwatching Society	<i>Columba palumbus</i>	bird	Woodpigeon	Birds Directive: Annex 2.1	Mobile-TQ6993	TQ6993	1	2013
Essex Birdwatching Society	<i>Columba palumbus</i>	bird	Woodpigeon	Birds Directive: Annex 2.1	Billericay	TQ6894	12	2016



Essex Birdwatching Society	<i>Columba palumbus</i>	bird	Woodpigeon	Birds Directive: Annex 2.1	Mobile-TQ6893	TQ6893	1	2015
Essex Birdwatching Society	<i>Columba palumbus</i>	bird	Woodpigeon	Birds Directive: Annex 2.1	Billericay, Barleylands	TQ6892	1	2016
Essex Birdwatching Society	<i>Columba palumbus</i>	bird	Woodpigeon	Birds Directive: Annex 2.1	Great Burstead	TQ6892	1	2017
Essex Birdwatching Society	<i>Columba palumbus</i>	bird	Woodpigeon	Birds Directive: Annex 2.1	Billericay S / Bursteads	TQ6893	2	2018
Essex Birdwatching Society	<i>Columba palumbus</i>	bird	Woodpigeon	Birds Directive: Annex 2.1	A127 A176 Noak Bridge	TQ6890	2	2022
Essex Birdwatching Society	<i>Columba palumbus</i>	bird	Woodpigeon	Birds Directive: Annex 2.1	St Nicholas Church, Laindon	TQ6889	26	2022
Essex Birdwatching Society	<i>Columba palumbus</i>	bird	Woodpigeon	Birds Directive: Annex 2.1	Crays Hall Farm A (TQ79 B)	TQ7092	3	2013
Essex Birdwatching Society	<i>Columba palumbus</i>	bird	Woodpigeon	Birds Directive: Annex 2.1	Crays Hall Farm. A. (TQ79 B)	TQ7092	5	2015
Essex Birdwatching Society	<i>Columba palumbus</i>	bird	Woodpigeon	Birds Directive: Annex 2.1	Mobile-TQ7090	TQ7090	1	2014
Essex Birdwatching Society	<i>Columba palumbus</i>	bird	Woodpigeon	Birds Directive: Annex 2.1	A127 Festival Park Basildon	TQ7090	1	2017
Essex Birdwatching Society	<i>Columba palumbus</i>	bird	Woodpigeon	Birds Directive: Annex 2.1	Barleylands	TQ6991	1	2017
Essex Birdwatching Society	<i>Columba palumbus</i>	bird	Woodpigeon	Birds Directive: Annex 2.1	Basildon Pippis Hill	TQ6990	1	2018
Essex Birdwatching Society	<i>Corvus corone</i>	bird	Carrion Crow	Birds Directive: Annex 2.2	Billericay	TQ6894	11	2016
Essex Birdwatching Society	<i>Corvus corone</i>	bird	Carrion Crow	Birds Directive: Annex 2.2	Mobile-TQ6893	TQ6893	1	2015

Essex Birdwatching Society	<i>Corvus corone</i>	bird	Carrion Crow	Birds Directive: Annex 2.2	Laindon	TQ6889	47	2022
Essex Birdwatching Society	<i>Corvus corone</i>	bird	Carrion Crow	Birds Directive: Annex 2.2	Billericay S / Bursteads	TQ6893	2	2018
Essex Birdwatching Society	<i>Corvus corone</i>	bird	Carrion Crow	Birds Directive: Annex 2.2	A127 A176 Noak Bridge	TQ6890	1	2020
Essex Birdwatching Society	<i>Corvus corone</i>	bird	Carrion Crow	Birds Directive: Annex 2.2	St Nicholas Church, Laindon	TQ6889	27	2022
Essex Birdwatching Society	<i>Corvus corone</i>	bird	Carrion Crow	Birds Directive: Annex 2.2	Crays Hall Farm A (TQ79 B)	TQ7092	3	2013
Essex Birdwatching Society	<i>Corvus corone</i>	bird	Carrion Crow	Birds Directive: Annex 2.2	Crays Hall Farm. A. (TQ79 B)	TQ7092	5	2015
Essex Birdwatching Society	<i>Corvus corone</i>	bird	Carrion Crow	Birds Directive: Annex 2.2	A127 Festival Park Basildon	TQ7090	1	2017
Essex Birdwatching Society	<i>Corvus corone</i>	bird	Carrion Crow	Birds Directive: Annex 2.2	Barleylands	TQ6991	2	2019
Essex Birdwatching Society	<i>Corvus corone</i>	bird	Carrion Crow	Birds Directive: Annex 2.2	Basildon Pippis Hill	TQ6990	1	2018
Essex Birdwatching Society	<i>Corvus corone</i>	bird	Carrion Crow	Birds Directive: Annex 2.2	A127 A176 Basildon	TQ6990	1	2019
Essex Birdwatching Society	<i>Corvus corone</i>	bird	Carrion Crow	Birds Directive: Annex 2.2	Barleylands Billericay	TQ6991	5	2022
Essex Birdwatching Society	<i>Corvus corone</i>	bird	Carrion Crow	Birds Directive: Annex 2.2	Outwood Common STW Billericay	TQ6994	1	2021
Essex Birdwatching Society	<i>Corvus corone</i>	bird	Carrion Crow	Birds Directive: Annex 2.2	Noak Bridge NR Basildon	TQ7090	13	2021
Essex Birdwatching Society	<i>Corvus corone</i>	bird	Carrion Crow	Birds Directive: Annex 2.2	Noak Bridge Nature Reserve, Basildon	TQ7090	7	2022

Essex Birdwatching Society	<i>Corvus frugilegus</i>	bird	Rook	Birds Directive: Annex 2.2	Billericay	TQ6894	1	2014
Essex Birdwatching Society	<i>Corvus frugilegus</i>	bird	Rook	Birds Directive: Annex 2.2	Billericay S / Bursteads	TQ6893	2	2018
Essex Birdwatching Society	<i>Corvus frugilegus</i>	bird	Rook	Birds Directive: Annex 2.2	Crays Hall Farm A (TQ79 B)	TQ7092	2	2013
Essex Birdwatching Society	<i>Corvus frugilegus</i>	bird	Rook	Birds Directive: Annex 2.2	Barleylands	TQ6991	1	2017
Essex Birdwatching Society	<i>Corvus frugilegus</i>	bird	Rook	Birds Directive: Annex 2.2	Outwood Solar Park east	TQ7094	1	2019
Essex Birdwatching Society	<i>Corvus frugilegus</i>	bird	Rook	Birds Directive: Annex 2.2	Barleylands Billericay	TQ6991	1	2022
Essex Birdwatching Society	<i>Corvus monedula</i>	bird		Birds Directive: Annex 2.2	Billericay	TQ6894	4	2015
Essex Birdwatching Society	<i>Corvus monedula</i>	bird		Birds Directive: Annex 2.2	Billericay S / Bursteads	TQ6893	2	2018
Essex Birdwatching Society	<i>Corvus monedula</i>	bird		Birds Directive: Annex 2.2	Mobile-TQ7093	TQ7093	1	2013
Essex Birdwatching Society	<i>Corvus monedula</i>	bird		Birds Directive: Annex 2.2	Crays Hall Farm. A. (TQ79 B)	TQ7092	1	2014
Essex Birdwatching Society	<i>Corvus monedula</i>	bird		Birds Directive: Annex 2.2	Barleylands	TQ6991	1	2017
Essex Birdwatching Society	<i>Cyanistes caeruleus</i>	bird	Blue Tit	Bern Convention: Appendix 2	Outwood Common STW Billericay	TQ6994	1	2021
Essex Birdwatching Society	<i>Cyanistes caeruleus</i>	bird	Blue Tit	Bern Convention: Appendix 2	Noak Bridge NR Basildon	TQ7090	16	2021
Essex Birdwatching Society	<i>Cyanistes caeruleus</i>	bird	Blue Tit	Bern Convention: Appendix 2	Noak Bridge Nature Reserve, Basildon	TQ7090	9	2022



Essex Birdwatching Society	<i>Cyanistes caeruleus</i>	bird	Blue Tit	Bern Convention: Appendix 2	Barleylands Billericay	TQ6991	1	2022
Essex Birdwatching Society	<i>Cyanistes caeruleus</i>	bird	Blue Tit	Bern Convention: Appendix 2	Laindon Common Road Little Burstead	TQ6692	1	2022
Essex Birdwatching Society	<i>Cyanistes caeruleus</i>	bird	Blue Tit	Bern Convention: Appendix 2	Billericay	TQ6894	12	2016
Essex Birdwatching Society	<i>Cyanistes caeruleus</i>	bird	Blue Tit	Bern Convention: Appendix 2	Mobile-TQ6893	TQ6893	1	2015
Essex Birdwatching Society	<i>Cyanistes caeruleus</i>	bird	Blue Tit	Bern Convention: Appendix 2	Billericay S / Bursteads	TQ6893	2	2018
Essex Birdwatching Society	<i>Cyanistes caeruleus</i>	bird	Blue Tit	Bern Convention: Appendix 2	St Nicholas Church, Laindon	TQ6889	25	2022
Essex Birdwatching Society	<i>Cyanistes caeruleus</i>	bird	Blue Tit	Bern Convention: Appendix 2	Crays Hall Farm A (TQ79 B)	TQ7092	3	2013
Essex Birdwatching Society	<i>Cyanistes caeruleus</i>	bird	Blue Tit	Bern Convention: Appendix 2	Crays Hall Farm. A. (TQ79 B)	TQ7092	5	2015
Essex Birdwatching Society	<i>Cyanistes caeruleus</i>	bird	Blue Tit	Bern Convention: Appendix 2	Barleylands	TQ6991	2	2019
Essex Birdwatching Society	<i>Cygnus olor</i>	bird	Mute Swan	Birds Directive: Annex 2.2, Convention on Migratory Species: AEW Annex II, Convention on Migratory Species: Appendix 2	Billericay	TQ6894	1	2014
Essex Birdwatching Society	<i>Delichon urbicum</i>	bird	House Martin	Bern Convention: Appendix 2	White Post Farm	TQ6793	2	2014
Essex Birdwatching Society	<i>Delichon urbicum</i>	bird	House Martin	Bern Convention: Appendix 2	Barleylands	TQ6991	1	2019
Essex Birdwatching Society	<i>Delichon urbicum</i>	bird	House Martin	Bern Convention: Appendix 2	Barleylands, Billericay	TQ6991	1	2019
Essex Birdwatching Society	<i>Delichon urbicum</i>	bird	House Martin	Bern Convention: Appendix 2	Barleylands Billericay	TQ6991	2	2021

Essex Birdwatching Society	<i>Delichon urbicum</i>	bird	House Martin	Bern Convention: Appendix 2	Noak Bridge	TQ6990	1	2022
Essex Birdwatching Society	<i>Dendrocopos major</i>	bird	Great Spotted Woodpecker	Bern Convention: Appendix 2	Burstead Golf Course	TQ6692	1	2019
Essex Birdwatching Society	<i>Dendrocopos major</i>	bird	Great Spotted Woodpecker	Bern Convention: Appendix 2	Laindon Common Road Little Burstead	TQ6692	1	2022
Essex Birdwatching Society	<i>Dendrocopos major</i>	bird	Great Spotted Woodpecker	Bern Convention: Appendix 2	Mill Meadows (NorthEast tetrad X) (TQ69 X)	TQ6894	1	2013
Essex Birdwatching Society	<i>Dendrocopos major</i>	bird	Great Spotted Woodpecker	Bern Convention: Appendix 2	Billericay	TQ6894	7	2016
Essex Birdwatching Society	<i>Dendrocopos major</i>	bird	Great Spotted Woodpecker	Bern Convention: Appendix 2	Billericay S / Bursteads	TQ6893	2	2018
Essex Birdwatching Society	<i>Dendrocopos major</i>	bird	Great Spotted Woodpecker	Bern Convention: Appendix 2	Barrenleys Wood, Billericay	TQ7094	1	2013
Essex Birdwatching Society	<i>Dendrocopos major</i>	bird	Great Spotted Woodpecker	Bern Convention: Appendix 2	Crays Hall Farm A (TQ79 B)	TQ7092	1	2013
Essex Birdwatching Society	<i>Dendrocopos major</i>	bird	Great Spotted Woodpecker	Bern Convention: Appendix 2	Barrenleys Wood , BILLERICAY (TQ79 C)	TQ7094	2	2014
Essex Birdwatching Society	<i>Dendrocopos major</i>	bird	Great Spotted Woodpecker	Bern Convention: Appendix 2	Crays Hall Farm. A. (TQ79 B)	TQ7092	3	2015
Essex Birdwatching Society	<i>Dendrocopos major</i>	bird	Great Spotted Woodpecker	Bern Convention: Appendix 2	Barleylands	TQ6991	1	2019
Essex Birdwatching Society	<i>Dendrocopos major</i>	bird	Great Spotted Woodpecker	Bern Convention: Appendix 2	Outwood Common STW Billericay	TQ6994	1	2021
Essex Birdwatching Society	<i>Dendrocopos major</i>	bird	Great Spotted Woodpecker	Bern Convention: Appendix 2	Noak Bridge NR Basildon	TQ7090	5	2021
Essex Birdwatching Society	<i>Dendrocopos major</i>	bird	Great Spotted Woodpecker	Bern Convention: Appendix 2	Noak Bridge	TQ6990	1	2022

Essex Birdwatching Society	<i>Egretta garzetta</i>	bird	Little Egret	Bern Convention: Appendix 2, Birds Directive: Annex 1, Convention on Migratory Species: AEW A Annex II	Crays Hill	TQ7093	1	2022
Essex Birdwatching Society	<i>Egretta garzetta</i>	bird	Little Egret	Bern Convention: Appendix 2, Birds Directive: Annex 1, Convention on Migratory Species: AEW A Annex II	Laindon	TQ6889	3	2021
Essex Birdwatching Society	<i>Egretta garzetta</i>	bird	Little Egret	Bern Convention: Appendix 2, Birds Directive: Annex 1, Convention on Migratory Species: AEW A Annex II	Barleylands, Billericay	TQ6991	1	2019
Essex Birdwatching Society	<i>Emberiza citrinella</i>	bird	Yellowhammer	Bern Convention: Appendix 2	Barleylands Billericay	TQ6991	2	2021
Essex Birdwatching Society	<i>Emberiza citrinella</i>	bird	Yellowhammer	Bern Convention: Appendix 2	Billericay	TQ6894	2	2016
Essex Birdwatching Society	<i>Emberiza schoeniclus</i>	bird	Reed Bunting	Bern Convention: Appendix 2	Barleylands Billericay	TQ6991	1	2021
Essex Field Club	<i>Eptesicus serotinus</i>	terrestrial mammal	Serotine	Bern Convention: Appendix 2, Convention on Migratory Species: Appendix 2, Convention on Migratory Species: EUROBATS Annex I, Habitats Directive: Annex 4, The Conservation of Habitats and Species Regulations 2010: Schedule 2, Wildlife and Countryside Act 1981: Schedule 5 Section 9.4b, Wildlife and Countryside Act 1981: Schedule 5 Section 9.4c, Wildlife and Countryside Act 1981: Schedule 5 Section 9.5a	TQ694946	TQ694946	3	1983
Essex Field Club	<i>Eptesicus serotinus</i>	terrestrial mammal	Serotine	Bern Convention: Appendix 2, Convention on Migratory Species: Appendix 2, Convention on Migratory Species: EUROBATS Annex I, Habitats Directive: Annex 4, The Conservation of Habitats and Species Regulations 2010: Schedule 2, Wildlife and Countryside Act 1981: Schedule 5 Section 9.4b, Wildlife and Countryside Act 1981: Schedule 5 Section 9.4c, Wildlife and Countryside Act 1981: Schedule 5 Section 9.5a	TQ683947	TQ683947	4	1991

Essex Field Club	<i>Eptesicus serotinus</i>	terrestrial mammal	Serotine	Bern Convention: Appendix 2, Convention on Migratory Species: Appendix 2, Convention on Migratory Species: EUROBATS Annex I, Habitats Directive: Annex 4, The Conservation of Habitats and Species Regulations 2010: Schedule 2, Wildlife and Countryside Act 1981: Schedule 5 Section 9.4b, Wildlife and Countryside Act 1981: Schedule 5 Section 9.4c, Wildlife and Countryside Act 1981: Schedule 5 Section 9.5a	TQ683922	TQ683922	2	1992
Essex Field Club	<i>Eptesicus serotinus</i>	terrestrial mammal	Serotine	Bern Convention: Appendix 2, Convention on Migratory Species: Appendix 2, Convention on Migratory Species: EUROBATS Annex I, Habitats Directive: Annex 4, The Conservation of Habitats and Species Regulations 2010: Schedule 2, Wildlife and Countryside Act 1981: Schedule 5 Section 9.4b, Wildlife and Countryside Act 1981: Schedule 5 Section 9.4c, Wildlife and Countryside Act 1981: Schedule 5 Section 9.5a	TQ702902	TQ702902	4	1993
Essex Field Club	<i>Eptesicus serotinus</i>	terrestrial mammal	Serotine	Bern Convention: Appendix 2, Convention on Migratory Species: Appendix 2, Convention on Migratory Species: EUROBATS Annex I, Habitats Directive: Annex 4, The Conservation of Habitats and Species Regulations 2010: Schedule 2, Wildlife and Countryside Act 1981: Schedule 5 Section 9.4b, Wildlife and Countryside Act 1981: Schedule 5 Section 9.4c, Wildlife and Countryside Act 1981: Schedule 5 Section 9.5a	TQ696896	TQ696896	1	2014
Essex Field Club	<i>Erinaceus europaeus</i>	terrestrial mammal	Western Hedgehog	Bern Convention: Appendix 3	TQ668933	TQ668933	3	2015
Essex Field Club	<i>Erinaceus europaeus</i>	terrestrial mammal	Western Hedgehog	Bern Convention: Appendix 3	TQ690901	TQ690901	4	1995
Essex Field Club	<i>Erinaceus europaeus</i>	terrestrial mammal	Western Hedgehog	Bern Convention: Appendix 3	TQ716924	TQ716924	3	1999



Essex Birdwatching Society	<i>Erithacus rubecula</i>	bird	Robin	Bern Convention: Appendix 2	Laindon Common Road Little Burstead	TQ6692	1	2022
Essex Birdwatching Society	<i>Erithacus rubecula</i>	bird	Robin	Bern Convention: Appendix 2	Billericay	TQ6894	10	2016
Essex Birdwatching Society	<i>Erithacus rubecula</i>	bird	Robin	Bern Convention: Appendix 2	Mobile-TQ6893	TQ6893	1	2015
Essex Birdwatching Society	<i>Erithacus rubecula</i>	bird	Robin	Bern Convention: Appendix 2	Billericay S / Bursteads	TQ6893	1	2018
Essex Birdwatching Society	<i>Erithacus rubecula</i>	bird	Robin	Bern Convention: Appendix 2	Crays Hall Farm A (TQ79 B)	TQ7092	3	2013
Essex Birdwatching Society	<i>Erithacus rubecula</i>	bird	Robin	Bern Convention: Appendix 2	Crays Hall Farm. A. (TQ79 B)	TQ7092	5	2015
Essex Birdwatching Society	<i>Erithacus rubecula</i>	bird	Robin	Bern Convention: Appendix 2	Mobile-TQ7191	TQ7191	1	2014
Essex Birdwatching Society	<i>Erithacus rubecula</i>	bird	Robin	Bern Convention: Appendix 2	Barleylands	TQ6991	1	2017
Essex Birdwatching Society	<i>Erithacus rubecula</i>	bird	Robin	Bern Convention: Appendix 2	Noak Bridge NR Basildon	TQ7090	16	2021
Essex Birdwatching Society	<i>Erithacus rubecula</i>	bird	Robin	Bern Convention: Appendix 2	Barleylands Billericay	TQ6991	1	2021
Essex Birdwatching Society	<i>Erithacus rubecula</i>	bird	Robin	Bern Convention: Appendix 2	Noak Bridge	TQ6990	1	2022
Essex Birdwatching Society	<i>Erithacus rubecula</i>	bird	Robin	Bern Convention: Appendix 2	254 Waterfront Walk Basildon	TQ7090	1	2022
Essex Birdwatching Society	<i>Erithacus rubecula</i>	bird	Robin	Bern Convention: Appendix 2	TQ6792	TQ6792	1	2013
Essex Birdwatching Society	<i>Falco subbuteo</i>	bird	Hobby	Bern Convention: Appendix 2, Convention on Migratory Species: Appendix 2, Wildlife and Countryside Act 1981: Schedule 1 - Part 1	Gt Burstead	TQ6892	1	2015

Essex Birdwatching Society	<i>Falco subbuteo</i>	bird	Hobby	Bern Convention: Appendix 2, Convention on Migratory Species: Appendix 2, Wildlife and Countryside Act 1981: Schedule 1 - Part 1	Mobile-TQ6991	TQ6991	1	2015
Essex Birdwatching Society	<i>Falco subbuteo</i>	bird	Hobby	Bern Convention: Appendix 2, Convention on Migratory Species: Appendix 2, Wildlife and Countryside Act 1981: Schedule 1 - Part 1	Great Burstead	TQ6892	2	2017
Essex Birdwatching Society	<i>Falco subbuteo</i>	bird	Hobby	Bern Convention: Appendix 2, Convention on Migratory Species: Appendix 2, Wildlife and Countryside Act 1981: Schedule 1 - Part 1	Barleylands	TQ6892	1	2018
Essex Birdwatching Society	<i>Falco subbuteo</i>	bird	Hobby	Bern Convention: Appendix 2, Convention on Migratory Species: Appendix 2, Wildlife and Countryside Act 1981: Schedule 1 - Part 1	Billericay S / Bursteads	TQ6893	1	2018
Essex Birdwatching Society	<i>Falco subbuteo</i>	bird	Hobby	Bern Convention: Appendix 2, Convention on Migratory Species: Appendix 2, Wildlife and Countryside Act 1981: Schedule 1 - Part 1	Crays Hall Farm A (TQ79 B)	TQ7092	1	2013
Essex Birdwatching Society	<i>Falco tinnunculus</i>	bird	Kestrel	Bern Convention: Appendix 2, Convention on Migratory Species: Appendix 2	Billericay	TQ6894	1	2014
Essex Birdwatching Society	<i>Falco tinnunculus</i>	bird	Kestrel	Bern Convention: Appendix 2, Convention on Migratory Species: Appendix 2	A127 A176 Noak Bridge	TQ6890	1	2020
Essex Birdwatching Society	<i>Falco tinnunculus</i>	bird	Kestrel	Bern Convention: Appendix 2, Convention on Migratory Species: Appendix 2	Barrenleys Wood , BILLERICAY (TQ79 C)	TQ7094	2	2015
Essex Birdwatching Society	<i>Falco tinnunculus</i>	bird	Kestrel	Bern Convention: Appendix 2, Convention on Migratory Species: Appendix 2	Barrenleys Wood, Billericay	TQ7094	2	2013
Essex Birdwatching Society	<i>Falco tinnunculus</i>	bird	Kestrel	Bern Convention: Appendix 2, Convention on Migratory Species: Appendix 2	Crays Hall Farm A (TQ79 B)	TQ7092	1	2013
Essex Birdwatching Society	<i>Falco tinnunculus</i>	bird	Kestrel	Bern Convention: Appendix 2, Convention on Migratory Species: Appendix 2	Crays Hall Farm. A. (TQ79 B)	TQ7092	2	2015
Essex Birdwatching Society	<i>Falco tinnunculus</i>	bird	Kestrel	Bern Convention: Appendix 2, Convention on Migratory Species: Appendix 2	Ramsden Bellhouse area	TQ7094	1	2017

Essex Birdwatching Society	<i>Falco tinnunculus</i>	bird	Kestrel	Bern Convention: Appendix 2, Convention on Migratory Species: Appendix 2	Basildon Pippis Hill	TQ6990	1	2018
Essex Birdwatching Society	<i>Falco tinnunculus</i>	bird	Kestrel	Bern Convention: Appendix 2, Convention on Migratory Species: Appendix 2	Barleylands	TQ6991	1	2019
Essex Birdwatching Society	<i>Falco tinnunculus</i>	bird	Kestrel	Bern Convention: Appendix 2, Convention on Migratory Species: Appendix 2	Noak Bridge NR Basildon	TQ7090	1	2021
Essex Birdwatching Society	<i>Falco tinnunculus</i>	bird	Kestrel	Bern Convention: Appendix 2, Convention on Migratory Species: Appendix 2	Barleylands Billericay	TQ6991	2	2021
Essex Birdwatching Society	<i>Falco tinnunculus</i>	bird	Kestrel	Bern Convention: Appendix 2, Convention on Migratory Species: Appendix 2	Southend Road Crays Hill	TQ7091	1	2022
Essex Birdwatching Society	<i>Falco tinnunculus</i>	bird	Kestrel	Bern Convention: Appendix 2, Convention on Migratory Species: Appendix 2	Burstead Golf Course	TQ6692	1	2019
Essex Birdwatching Society	<i>Ficedula hypoleuca</i>	bird	Pied Flycatcher	Convention on Migratory Species: Appendix 2	Laindon	TQ6889	1	2021
Essex Birdwatching Society	<i>Fringilla montifringilla</i>	bird	Brambling	Wildlife and Countryside Act 1981: Schedule 1 - Part 1	Great Burstead	TQ6892	3	2018
Essex Birdwatching Society	<i>Fulica atra</i>	bird	Coot	Birds Directive: Annex 2.1, Convention on Migratory Species: AEWA Annex II	254 Waterfront Walk Basildon	TQ7090	1	2022
Essex Birdwatching Society	<i>Fulica atra</i>	bird	Coot	Birds Directive: Annex 2.1, Convention on Migratory Species: AEWA Annex II	Billericay	TQ6894	1	2014
Essex Birdwatching Society	<i>Fulica atra</i>	bird	Coot	Birds Directive: Annex 2.1, Convention on Migratory Species: AEWA Annex II	Mucking Sea Wall Pools (TQ693792)	TQ693792	1	2014
Essex Birdwatching Society	<i>Gallinago gallinago</i>	bird	Snipe	Birds Directive: Annex 2.1, Convention on Migratory Species: AEWA Annex II, Convention on Migratory Species: Appendix 2	Lodge Fm, Billericay	TQ6995	1	2013
Essex Birdwatching Society	<i>Gallinula chloropus</i>	bird	Moorhen	Birds Directive: Annex 2.2, Convention on Migratory Species: AEWA Annex II, Convention on Migratory Species: Appendix 2	Billericay	TQ6894	1	2014

Essex Birdwatching Society	<i>Gallinula chloropus</i>	bird	Moorhen	Birds Directive: Annex 2.2, Convention on Migratory Species: AEWA Annex II, Convention on Migratory Species: Appendix 2	Crays Hall Farm A (TQ79 B)	TQ7092	1	2013
Essex Birdwatching Society	<i>Gallinula chloropus</i>	bird	Moorhen	Birds Directive: Annex 2.2, Convention on Migratory Species: AEWA Annex II, Convention on Migratory Species: Appendix 2	Crays Hall Farm. A. (TQ79 B)	TQ7092	2	2015
Essex Birdwatching Society	<i>Gallinula chloropus</i>	bird	Moorhen	Birds Directive: Annex 2.2, Convention on Migratory Species: AEWA Annex II, Convention on Migratory Species: Appendix 2	Barleylands, Billericay	TQ6991	1	2019
Essex Birdwatching Society	<i>Gallinula chloropus</i>	bird	Moorhen	Birds Directive: Annex 2.2, Convention on Migratory Species: AEWA Annex II, Convention on Migratory Species: Appendix 2	Noak Bridge NR Basildon	TQ7090	7	2021
Essex Birdwatching Society	<i>Garrulus glandarius</i>	bird	Jay	Birds Directive: Annex 2.2	Noak Hill Road, South Green	TQ6793	1	2019
Essex Birdwatching Society	<i>Garrulus glandarius</i>	bird	Jay	Birds Directive: Annex 2.2	Mobile-TQ6994	TQ6994	1	2013
Essex Birdwatching Society	<i>Garrulus glandarius</i>	bird	Jay	Birds Directive: Annex 2.2	Billericay	TQ6894	7	2016
Essex Birdwatching Society	<i>Garrulus glandarius</i>	bird	Jay	Birds Directive: Annex 2.2	Mobile-TQ6893	TQ6893	1	2015
Essex Birdwatching Society	<i>Garrulus glandarius</i>	bird	Jay	Birds Directive: Annex 2.2	Laindon	TQ6889	40	2022
Essex Birdwatching Society	<i>Garrulus glandarius</i>	bird	Jay	Birds Directive: Annex 2.2	Billericay S / Bursteds	TQ6893	2	2018
Essex Birdwatching Society	<i>Garrulus glandarius</i>	bird	Jay	Birds Directive: Annex 2.2	A127 A176 Noak Bridge	TQ6890	1	2020
Essex Birdwatching Society	<i>Garrulus glandarius</i>	bird	Jay	Birds Directive: Annex 2.2	Crays Hall Farm A (TQ79 B)	TQ7092	3	2013
Essex Birdwatching Society	<i>Garrulus glandarius</i>	bird	Jay	Birds Directive: Annex 2.2	Crays Hall Farm. A. (TQ79 B)	TQ7092	5	2015



Essex Birdwatching Society	<i>Garrulus glandarius</i>	bird	Jay	Birds Directive: Annex 2.2	Barleylands	TQ6991	1	2017
Essex Birdwatching Society	<i>Garrulus glandarius</i>	bird	Jay	Birds Directive: Annex 2.2	A127 A176 Basildon	TQ6990	1	2019
Essex Birdwatching Society	<i>Garrulus glandarius</i>	bird	Jay	Birds Directive: Annex 2.2	Noak Bridge NR Basildon	TQ7090	15	2021
Essex Birdwatching Society	<i>Grus grus</i>	bird	Crane	Bern Convention: Appendix 2, Birds Directive: Annex 1, Convention on Migratory Species: AEWA Annex II, Convention on Migratory Species: Appendix 2	Gt Burstead	TQ6892	1	2015
Essex Birdwatching Society	<i>Hirundo rustica</i>	bird	Swallow	Bern Convention: Appendix 2	Little Burstead	TQ6792	1	2022
Essex Birdwatching Society	<i>Hirundo rustica</i>	bird	Swallow	Bern Convention: Appendix 2	Billericay	TQ6894	5	2016
Essex Birdwatching Society	<i>Hirundo rustica</i>	bird	Swallow	Bern Convention: Appendix 2	Lodge Fm, Billericay	TQ6995	1	2013
Essex Birdwatching Society	<i>Hirundo rustica</i>	bird	Swallow	Bern Convention: Appendix 2	Tylde Hall Farm	TQ6995	1	2016
Essex Birdwatching Society	<i>Hirundo rustica</i>	bird	Swallow	Bern Convention: Appendix 2	Billericay S / Bursteads	TQ6893	1	2018
Essex Birdwatching Society	<i>Hirundo rustica</i>	bird	Swallow	Bern Convention: Appendix 2	St Nicholas Church, Laindon	TQ6889	2	2022
Essex Birdwatching Society	<i>Hirundo rustica</i>	bird	Swallow	Bern Convention: Appendix 2	Crays Hall Farm A (TQ79 B)	TQ7092	1	2013
Essex Birdwatching Society	<i>Hirundo rustica</i>	bird	Swallow	Bern Convention: Appendix 2	Barrenley's Wood, Billericay	TQ7094	1	2014
Essex Birdwatching Society	<i>Hirundo rustica</i>	bird	Swallow	Bern Convention: Appendix 2	Barleylands	TQ6991	2	2019

Essex Birdwatching Society	<i>Hirundo rustica</i>	bird	Swallow	Bern Convention: Appendix 2	Barleylands Billericay	TQ6991	3	2021
Essex Birdwatching Society	<i>Hirundo rustica</i>	bird	Swallow	Bern Convention: Appendix 2	Noak Bridge NR Basildon	TQ7090	1	2021
Essex Birdwatching Society	<i>Hirundo rustica</i>	bird	Swallow	Bern Convention: Appendix 2	White Post Farm	TQ6793	2	2014
Essex Field Club	<i>Hyacinthoides non-scripta</i>	flowering plant	Bluebell	Wildlife and Countryside Act 1981: Schedule 8	Billericay C.P., Outwood Farm sewage works	TQ6994	1	2019
Essex Field Club	<i>Hyacinthoides non-scripta</i>	flowering plant	Bluebell	Wildlife and Countryside Act 1981: Schedule 8	Billericay, Parsonage Farm	TQ7093	1	2009
Essex Field Club	<i>Hyacinthoides non-scripta</i>	flowering plant	Bluebell	Wildlife and Countryside Act 1981: Schedule 8	South Hanningfield, Crays Wood	TQ7094	1	2004
Essex Field Club	<i>Hyacinthoides non-scripta</i>	flowering plant	Bluebell	Wildlife and Countryside Act 1981: Schedule 8	Billericay, Barrenleys	TQ7094	1	2009
Essex Field Club	<i>Hyacinthoides non-scripta</i>	flowering plant	Bluebell	Wildlife and Countryside Act 1981: Schedule 8	Billericay, Mill Meadows, Cumborrow Field	TQ6894	1	2011
Essex Field Club	<i>Hyacinthoides non-scripta</i>	flowering plant	Bluebell	Wildlife and Countryside Act 1981: Schedule 8	Billericay, Nutton's Wood	TQ7191	1	2009
Essex Field Club	<i>Hyacinthoides non-scripta</i>	flowering plant	Bluebell	Wildlife and Countryside Act 1981: Schedule 8	Little Burstead, Stockwell Hall area	TQ6692	1	1997
Essex Field Club	<i>Hyacinthoides non-scripta</i>	flowering plant	Bluebell	Wildlife and Countryside Act 1981: Schedule 8	Billericay C.P., Laindon Common	TQ6792	2	1997
Essex Field Club	<i>Hyacinthoides non-scripta</i>	flowering plant	Bluebell	Wildlife and Countryside Act 1981: Schedule 8	Billericay, Little Burstead Woods	TQ6792	1	2009
Essex Field Club	<i>Hyacinthoides non-scripta</i>	flowering plant	Bluebell	Wildlife and Countryside Act 1981: Schedule 8	Billericay C.P., Botney Hill Road, Little Burstead	TQ6692	1	2017
Essex Field Club	<i>Hyacinthoides non-scripta</i>	flowering plant	Bluebell	Wildlife and Countryside Act 1981: Schedule 8	Billericay C.P., Laindon Common, main wooded area west of track	TQ6792	1	2017
Essex Field Club	<i>Hyacinthoides non-scripta</i>	flowering plant	Bluebell	Wildlife and Countryside Act 1981: Schedule 8	Billericay, The Frith	TQ6793	1	2011
Essex Field Club	<i>Hyacinthoides non-scripta</i>	flowering plant	Bluebell	Wildlife and Countryside Act 1981: Schedule 8	Basildon, Oak Road	TQ7191	1	2004
Essex Field Club	<i>Hyacinthoides non-scripta</i>	flowering plant	Bluebell	Wildlife and Countryside Act 1981: Schedule 8	Little Burstead	TQ6691	1	2011

Essex Birdwatching Society	<i>Larus argentatus</i>	bird	Herring Gull	Birds Directive: Annex 2.2, Convention on Migratory Species: AEWA Annex II	Barleylands Billericay	TQ6991	3	2022
Essex Birdwatching Society	<i>Larus argentatus</i>	bird	Herring Gull	Birds Directive: Annex 2.2, Convention on Migratory Species: AEWA Annex II	Noak Bridge NR Basildon	TQ7090	11	2021
Essex Birdwatching Society	<i>Larus argentatus</i>	bird	Herring Gull	Birds Directive: Annex 2.2, Convention on Migratory Species: AEWA Annex II	254 Waterfront Walk Basildon	TQ7090	1	2022
Essex Birdwatching Society	<i>Larus argentatus</i>	bird	Herring Gull	Birds Directive: Annex 2.2, Convention on Migratory Species: AEWA Annex II	Billericay	TQ6894	4	2016
Essex Birdwatching Society	<i>Larus argentatus</i>	bird	Herring Gull	Birds Directive: Annex 2.2, Convention on Migratory Species: AEWA Annex II	Laindon	TQ6889	41	2022
Essex Birdwatching Society	<i>Larus canus</i>	bird	Common Gull	Birds Directive: Annex 2.2, Convention on Migratory Species: AEWA Annex II	A127 A176 Basildon	TQ6990	1	2019
Essex Birdwatching Society	<i>Larus canus</i>	bird	Common Gull	Birds Directive: Annex 2.2, Convention on Migratory Species: AEWA Annex II	Billericay	TQ6894	2	2016
Essex Birdwatching Society	<i>Larus fuscus</i>	bird	Lesser Black-backed Gull	Birds Directive: Annex 2.2, Convention on Migratory Species: AEWA Annex II	Billericay	TQ6894	4	2015
Essex Birdwatching Society	<i>Larus fuscus</i>	bird	Lesser Black-backed Gull	Birds Directive: Annex 2.2, Convention on Migratory Species: AEWA Annex II	Billericay S / Bursteds	TQ6893	1	2018
Essex Birdwatching Society	<i>Larus fuscus</i>	bird	Lesser Black-backed Gull	Birds Directive: Annex 2.2, Convention on Migratory Species: AEWA Annex II	Laindon	TQ6889	19	2021
Essex Birdwatching Society	<i>Larus fuscus</i>	bird	Lesser Black-backed Gull	Birds Directive: Annex 2.2, Convention on Migratory Species: AEWA Annex II	Noak Bridge NR Basildon	TQ7090	6	2021
Essex Birdwatching Society	<i>Larus marinus</i>	bird	Great Black-backed Gull	Birds Directive: Annex 2.2, Convention on Migratory Species: AEWA Annex II	Laindon	TQ6889	2	2021
Essex Birdwatching Society	<i>Linaria cannabina</i>	bird	Linnet	Bern Convention: Appendix 2	Billericay	TQ6894	1	2014
Essex Birdwatching Society	<i>Linaria cannabina</i>	bird	Linnet	Bern Convention: Appendix 2	Outwood Farm Road Water Works	TQ6994	1	2015

Essex Birdwatching Society	<i>Linaria cannabina</i>	bird	Linnet	Bern Convention: Appendix 2	Laindon	TQ6889	6	2020
Essex Birdwatching Society	<i>Linaria cannabina</i>	bird	Linnet	Bern Convention: Appendix 2	Barleylands	TQ6991	1	2019
Essex Birdwatching Society	<i>Linaria cannabina</i>	bird	Linnet	Bern Convention: Appendix 2	Barleylands, Billericay	TQ6991	1	2019
Essex Birdwatching Society	<i>Linaria cannabina</i>	bird	Linnet	Bern Convention: Appendix 2	Barleylands Billericay	TQ6991	1	2020
EFC/EARG	<i>Lissotriton helveticus</i>	amphibian	Palmate Newt	Bern Convention: Appendix 3, Wildlife and Countryside Act 1981: Schedule 5 Section 9.5a	Norsey Wood, Billericay	TQ69219535	2	2020
EFC/EARG	<i>Lissotriton helveticus</i>	amphibian	Palmate Newt	Bern Convention: Appendix 3, Wildlife and Countryside Act 1981: Schedule 5 Section 9.5a	Billericay	TQ6831694137	2	2015
EFC/EARG	<i>Lissotriton helveticus</i>	amphibian	Palmate Newt	Bern Convention: Appendix 3, Wildlife and Countryside Act 1981: Schedule 5 Section 9.5a	Mill Meadows	TQ68309416	1	2020
EFC/EARG	<i>Lissotriton helveticus</i>	amphibian	Palmate Newt	Bern Convention: Appendix 3, Wildlife and Countryside Act 1981: Schedule 5 Section 9.5a	Mill Meadows	TQ68319415	1	2020
EFC/EARG	<i>Lissotriton helveticus</i>	amphibian	Palmate Newt	Bern Convention: Appendix 3, Wildlife and Countryside Act 1981: Schedule 5 Section 9.5a	Mill Meadows	TQ68319423	1	2020
EFC/EARG	<i>Lissotriton vulgaris</i>	amphibian	Smooth Newt	Bern Convention: Appendix 3, Wildlife and Countryside Act 1981: Schedule 5 Section 9.5a	Mill Meadows	TQ68319415	1	2020
EFC/EARG	<i>Lissotriton vulgaris</i>	amphibian	Smooth Newt	Bern Convention: Appendix 3, Wildlife and Countryside Act 1981: Schedule 5 Section 9.5a	Brentwood & Billericay EWT Survey 2004	TQ692947	1	2004
EFC/EARG	<i>Lissotriton vulgaris</i>	amphibian	Smooth Newt	Bern Convention: Appendix 3, Wildlife and Countryside Act 1981: Schedule 5 Section 9.5a	Billericay	TQ6831694137	1	2015
EFC/EARG	<i>Lissotriton vulgaris</i>	amphibian	Smooth Newt	Bern Convention: Appendix 3, Wildlife and Countryside Act 1981: Schedule 5 Section 9.5a	Visteon Site - West of Basildon	TQ71039072	1	2002
EFC/EARG	<i>Lissotriton vulgaris</i>	amphibian	Smooth Newt	Bern Convention: Appendix 3, Wildlife and Countryside Act 1981: Schedule 5 Section 9.5a	Noak Bridge	TQ7034891323	3	2018



EFC/EARG	<i>Lissotriton vulgaris</i>	amphibian	Smooth Newt	Bern Convention: Appendix 3, Wildlife and Countryside Act 1981: Schedule 5 Section 9.5a	Fortune of War Pub	TQ681900	1	2003
EFC/EARG	<i>Lissotriton vulgaris</i>	amphibian	Smooth Newt	Bern Convention: Appendix 3, Wildlife and Countryside Act 1981: Schedule 5 Section 9.5a	Noak Bridge Nature Reserve	TQ699179 0556	15	2008
EFC/EARG	<i>Lissotriton vulgaris</i>	amphibian	Smooth Newt	Bern Convention: Appendix 3, Wildlife and Countryside Act 1981: Schedule 5 Section 9.5a	Noak Bridge Nature Reserve	TQ699619 0669	7	2008
EFC/EARG	<i>Lissotriton vulgaris</i>	amphibian	Smooth Newt	Bern Convention: Appendix 3, Wildlife and Countryside Act 1981: Schedule 5 Section 9.5a	Noak Bridge Nature Reserve	TQ700639 0477	9	2008
EFC/EARG	<i>Lissotriton vulgaris</i>	amphibian	Smooth Newt	Bern Convention: Appendix 3, Wildlife and Countryside Act 1981: Schedule 5 Section 9.5a	Noak Bridge	TQ701599 0557	2	2018
EFC/EARG	<i>Lissotriton vulgaris</i>	amphibian	Smooth Newt	Bern Convention: Appendix 3, Wildlife and Countryside Act 1981: Schedule 5 Section 9.5a	Basildon	TQ701689 0555	2	2018
EFC/EARG	<i>Lissotriton vulgaris</i>	amphibian	Smooth Newt	Bern Convention: Appendix 3, Wildlife and Countryside Act 1981: Schedule 5 Section 9.5a	Noak Bridge Nature Reserve	TQ701779 0510	12	2008
EFC/EARG	<i>Lissotriton vulgaris</i>	amphibian	Smooth Newt	Bern Convention: Appendix 3, Wildlife and Countryside Act 1981: Schedule 5 Section 9.5a	Noak Bridge	TQ702609 0600	1	2018
EFC/EARG	<i>Lissotriton vulgaris</i>	amphibian	Smooth Newt	Bern Convention: Appendix 3, Wildlife and Countryside Act 1981: Schedule 5 Section 9.5a	Noak Bridge Nature Reserve	TQ702759 0589	10	2008
EFC/EARG	<i>Lissotriton vulgaris</i>	amphibian	Smooth Newt	Bern Convention: Appendix 3, Wildlife and Countryside Act 1981: Schedule 5 Section 9.5a	Noak Bridge	TQ703269 0605	1	2018
EFC/EARG	<i>Lissotriton vulgaris</i>	amphibian	Smooth Newt	Bern Convention: Appendix 3, Wildlife and Countryside Act 1981: Schedule 5 Section 9.5a	Basildon	TQ703309 0615	1	2018
EFC/EARG	<i>Lissotriton vulgaris</i>	amphibian	Smooth Newt	Bern Convention: Appendix 3, Wildlife and Countryside Act 1981: Schedule 5 Section 9.5a	Basildon	TQ698829 0411	2	2018
EFC/EARG	<i>Lissotriton vulgaris</i>	amphibian	Smooth Newt	Bern Convention: Appendix 3, Wildlife and Countryside Act 1981: Schedule 5 Section 9.5a	Noak Bridge	TQ699649 0573	2	2018
EFC/EARG	<i>Lissotriton vulgaris</i>	amphibian	Smooth Newt	Bern Convention: Appendix 3, Wildlife and Countryside Act 1981: Schedule 5 Section 9.5a	Basildon	TQ703299 0609	1	2018

EFC/EARG	<i>Lissotriton vulgaris</i>	amphibian	Smooth Newt	Bern Convention: Appendix 3, Wildlife and Countryside Act 1981: Schedule 5 Section 9.5a	Noak Bridge	TQ698829 0408	2	2018
Essex Field Club	<i>Meles meles</i>	terrestrial mammal	Badger	Bern Convention: Appendix 3, Protection of Badgers Act: Protection of Badgers Act (1992)	TQ689895	TQ689895	4	1997
Essex Field Club	<i>Meles meles</i>	terrestrial mammal	Badger	Bern Convention: Appendix 3, Protection of Badgers Act: Protection of Badgers Act (1992)	TQ672902	TQ672902	3	1997
Essex Field Club	<i>Meles meles</i>	terrestrial mammal	Badger	Bern Convention: Appendix 3, Protection of Badgers Act: Protection of Badgers Act (1992)	TQ679901	TQ679901	2	2008
Essex Field Club	<i>Meles meles</i>	terrestrial mammal	Badger	Bern Convention: Appendix 3, Protection of Badgers Act: Protection of Badgers Act (1992)	TQ691902	TQ691902	3	2009
Essex Field Club	<i>Meles meles</i>	terrestrial mammal	Badger	Bern Convention: Appendix 3, Protection of Badgers Act: Protection of Badgers Act (1992)	TQ681900	TQ681900	1	2013
Essex Field Club	<i>Meles meles</i>	terrestrial mammal	Badger	Bern Convention: Appendix 3, Protection of Badgers Act: Protection of Badgers Act (1992)	TQ682899	TQ682899	1	2013
Essex Field Club	<i>Meles meles</i>	terrestrial mammal	Badger	Bern Convention: Appendix 3, Protection of Badgers Act: Protection of Badgers Act (1992)	TQ716925	TQ716925	2	1999
Essex Field Club	<i>Meles meles</i>	terrestrial mammal	Badger	Bern Convention: Appendix 3, Protection of Badgers Act: Protection of Badgers Act (1992)	TQ670915	TQ670915	4	2008
Essex Field Club	<i>Meles meles</i>	terrestrial mammal	Badger	Bern Convention: Appendix 3, Protection of Badgers Act: Protection of Badgers Act (1992)	TQ706918	TQ706918	3	1998
Essex Field Club	<i>Meles meles</i>	terrestrial mammal	Badger	Bern Convention: Appendix 3, Protection of Badgers Act: Protection of Badgers Act (1992)	TQ713909	TQ713909	4	2001
Essex Field Club	<i>Meles meles</i>	terrestrial mammal	Badger	Bern Convention: Appendix 3, Protection of Badgers Act: Protection of Badgers Act (1992)	TQ711909	TQ711909	4	2009
Essex Field Club	<i>Meles meles</i>	terrestrial mammal	Badger	Bern Convention: Appendix 3, Protection of Badgers Act: Protection of Badgers Act (1992)	TQ709907	TQ709907	8	2013
Essex Field Club	<i>Meles meles</i>	terrestrial mammal	Badger	Bern Convention: Appendix 3, Protection of Badgers Act: Protection of Badgers Act (1992)	TQ698903	TQ698903	3	2004

Essex Field Club	<i>Meles meles</i>	terrestrial mammal	Badger	Bern Convention: Appendix 3, Protection of Badgers Act: Protection of Badgers Act (1992)	TQ693908	TQ693908	3	2011
Essex Field Club	<i>Meles meles</i>	terrestrial mammal	Badger	Bern Convention: Appendix 3, Protection of Badgers Act: Protection of Badgers Act (1992)	TQ705906	TQ705906	2	2013
Essex Field Club	<i>Meles meles</i>	terrestrial mammal	Badger	Bern Convention: Appendix 3, Protection of Badgers Act: Protection of Badgers Act (1992)	TQ709905	TQ709905	2	2013
Essex Field Club	<i>Meles meles</i>	terrestrial mammal	Badger	Bern Convention: Appendix 3, Protection of Badgers Act: Protection of Badgers Act (1992)	TQ683932	TQ683932	3	1997
Essex Field Club	<i>Meles meles</i>	terrestrial mammal	Badger	Bern Convention: Appendix 3, Protection of Badgers Act: Protection of Badgers Act (1992)	TQ689930	TQ689930	1	2017
Essex Field Club	<i>Meles meles</i>	terrestrial mammal	Badger	Bern Convention: Appendix 3, Protection of Badgers Act: Protection of Badgers Act (1992)	TQ682938	TQ682938	3	1998
Essex Field Club	<i>Meles meles</i>	terrestrial mammal	Badger	Bern Convention: Appendix 3, Protection of Badgers Act: Protection of Badgers Act (1992)	TQ678941	TQ678941	4	1998
Essex Field Club	<i>Meles meles</i>	terrestrial mammal	Badger	Bern Convention: Appendix 3, Protection of Badgers Act: Protection of Badgers Act (1992)	TQ712945	TQ712945	3	2013
Essex Field Club	<i>Meles meles</i>	terrestrial mammal	Badger	Bern Convention: Appendix 3, Protection of Badgers Act: Protection of Badgers Act (1992)	TQ719943	TQ719943	3	2008
Essex Birdwatching Society	<i>Milvus milvus</i>	bird	Red Kite	Birds Directive: Annex 1, Convention on Migratory Species: Appendix 2, Wildlife and Countryside Act 1981: Schedule 1 - Part 1	Billericay	TQ6894	1	2014
Essex Birdwatching Society	<i>Milvus milvus</i>	bird	Red Kite	Birds Directive: Annex 1, Convention on Migratory Species: Appendix 2, Wildlife and Countryside Act 1981: Schedule 1 - Part 1	Great Burstead	TQ6892	1	2018
Essex Birdwatching Society	<i>Milvus milvus</i>	bird	Red Kite	Birds Directive: Annex 1, Convention on Migratory Species: Appendix 2, Wildlife and Countryside Act 1981: Schedule 1 - Part 1	Noak Bridge	TQ6990	1	2022
Essex Birdwatching Society	<i>Motacilla alba</i>	bird	Pied Wagtail	Bern Convention: Appendix 2	Barleylands Billericay	TQ6991	1	2020

Essex Birdwatching Society	<i>Motacilla alba</i>	bird	Pied Wagtail	Bern Convention: Appendix 2	Noak Bridge NR Basildon	TQ7090	2	2021
Essex Birdwatching Society	<i>Motacilla alba</i>	bird	Pied Wagtail	Bern Convention: Appendix 2	Crays Hall Farm A (TQ79 B)	TQ7092	2	2013
Essex Birdwatching Society	<i>Motacilla alba</i>	bird	Pied Wagtail	Bern Convention: Appendix 2	Crays Hall Farm. A. (TQ79 B)	TQ7092	4	2015
Essex Birdwatching Society	<i>Motacilla cinerea</i>	bird	Grey Wagtail	Bern Convention: Appendix 2	Mill Meadows	TQ6692	1	2019
Essex Birdwatching Society	<i>Motacilla cinerea</i>	bird	Grey Wagtail	Bern Convention: Appendix 2	Gt Burstead	TQ6892	1	2015
Essex Birdwatching Society	<i>Motacilla cinerea</i>	bird	Grey Wagtail	Bern Convention: Appendix 2	Laindon	TQ6889	1	2020
Essex Birdwatching Society	<i>Motacilla cinerea</i>	bird	Grey Wagtail	Bern Convention: Appendix 2	Barrenleys Wood , BILLERICAY (TQ79 C)	TQ7094	1	2014
Essex Birdwatching Society	<i>Motacilla cinerea</i>	bird	Grey Wagtail	Bern Convention: Appendix 2	Barrenley's Wood, Billericay	TQ7094	1	2014
Essex Birdwatching Society	<i>Motacilla cinerea</i>	bird	Grey Wagtail	Bern Convention: Appendix 2	Crays Hall Farm. A. (TQ79 B)	TQ7092	1	2015
Essex Birdwatching Society	<i>Motacilla flava</i>	bird	Yellow Wagtail	Bern Convention: Appendix 2	Laindon	TQ6889	2	2022
Essex Birdwatching Society	<i>Motacilla flava</i>	bird	Yellow Wagtail	Bern Convention: Appendix 2	Barleylands	TQ6991	1	2019
Essex Field Club	<i>Muntiacus reevesi</i>	terrestrial mammal	Chinese Muntjac	Bern Convention: Appendix 3	TQ719942	TQ719942	3	2009
Essex Field Club	<i>Muntiacus reevesi</i>	terrestrial mammal	Chinese Muntjac	Bern Convention: Appendix 3	TQ720934	TQ720934	4	2008
Essex Field Club	<i>Muntiacus reevesi</i>	terrestrial mammal	Chinese Muntjac	Bern Convention: Appendix 3	TQ661925	TQ661925	1	2015



Essex Field Club	<i>Muscardinus avellanarius</i>	terrestrial mammal	Hazel Dormouse	Bern Convention: Appendix 3, Habitats Directive: Annex 4, The Conservation of Habitats and Species Regulations 2010: Schedule 2, Wildlife and Countryside Act 1981: Schedule 5 Section 9.4b, Wildlife and Countryside Act 1981: Schedule 5 Section 9.4c, Wildlife and Countryside Act 1981: Schedule 5 Section 9.5a	TQ680942	TQ680942	4	1998
Essex Bat Group	<i>Myotis sp.</i>	terrestrial mammal	<i>Myotis bat sp.</i>	Convention on Migratory Species: Appendix 2, The Conservation of Habitats and Species Regulations 2010: Schedule 2, Wildlife and Countryside Act 1981: Schedule 5 Section 9.4b, Wildlife and Countryside Act 1981: Schedule 5 Section 9.4c, Wildlife and Countryside Act 1981: Schedule 5 Section 9.5a, Wildlife and Countryside Act 1981: Schedule 5 Section 9.5b	Billericay, St Mary the Virgin Church, Little Burstead	TQ668419 1543	1	2012
EFC/EARG	<i>Natrix helvetica</i>	reptile	Grass Snake	Bern Convention: Appendix 3, Wildlife and Countryside Act 1981: Schedule 5 Section 9.1 (killing/injuring), Wildlife and Countryside Act 1981: Schedule 5 Section 9.5a	Crays Hill	TQ714879 1699	1	2012
EFC/EARG	<i>Natrix helvetica</i>	reptile	Grass Snake	Bern Convention: Appendix 3, Wildlife and Countryside Act 1981: Schedule 5 Section 9.1 (killing/injuring), Wildlife and Countryside Act 1981: Schedule 5 Section 9.5a	Billericay	TQ698079 1846	1	2019
EFC/EARG	<i>Natrix helvetica</i>	reptile	Grass Snake	Bern Convention: Appendix 3, Wildlife and Countryside Act 1981: Schedule 5 Section 9.1 (killing/injuring), Wildlife and Countryside Act 1981: Schedule 5 Section 9.5a	Brentwood & Billericay EWT Survey 2004	TQ683925	1	2004
EFC/EARG	<i>Natrix helvetica</i>	reptile	Grass Snake	Bern Convention: Appendix 3, Wildlife and Countryside Act 1981: Schedule 5 Section 9.1 (killing/injuring), Wildlife and Countryside Act 1981: Schedule 5 Section 9.5a	Noak Bridge Nature Reserve	TQ701779 0510	1	2008

EFC/EARG	<i>Natrix helvetica</i>	reptile	Grass Snake	Bern Convention: Appendix 3, Wildlife and Countryside Act 1981: Schedule 5 Section 9.1 (killing/injuring), Wildlife and Countryside Act 1981: Schedule 5 Section 9.5a	Noak Bridge Nature Reserve	TQ699179 0556	1	2008
EFC/EARG	<i>Natrix helvetica</i>	reptile	Grass Snake	Bern Convention: Appendix 3, Wildlife and Countryside Act 1981: Schedule 5 Section 9.1 (killing/injuring), Wildlife and Countryside Act 1981: Schedule 5 Section 9.5a	Crays Hill, cm11 2yl	TQ714879 1699	1	2012
Essex Field Club	<i>Nyctalus leisleri</i>	terrestrial mammal	Leisler's Bat / Lesser Noctule Bat	Bern Convention: Appendix 2, Convention on Migratory Species: Appendix 2, Convention on Migratory Species: EUROBATS Annex I, Habitats Directive: Annex 4, The Conservation of Habitats and Species Regulations 2010: Schedule 2, Wildlife and Countryside Act 1981: Schedule 5 Section 9.4b, Wildlife and Countryside Act 1981: Schedule 5 Section 9.4c, Wildlife and Countryside Act 1981: Schedule 5 Section 9.5a	TQ685927	TQ685927	1	1988
Essex Field Club	<i>Nyctalus leisleri</i>	terrestrial mammal	Leisler's Bat / Lesser Noctule Bat	Bern Convention: Appendix 2, Convention on Migratory Species: Appendix 2, Convention on Migratory Species: EUROBATS Annex I, Habitats Directive: Annex 4, The Conservation of Habitats and Species Regulations 2010: Schedule 2, Wildlife and Countryside Act 1981: Schedule 5 Section 9.4b, Wildlife and Countryside Act 1981: Schedule 5 Section 9.4c, Wildlife and Countryside Act 1981: Schedule 5 Section 9.5a	TQ714923	TQ714923	3	1995

Essex Field Club	<i>Nyctalus leisleri</i>	terrestrial mammal	Leisler's Bat / Lesser Noctule Bat	Bern Convention: Appendix 2, Convention on Migratory Species: Appendix 2, Convention on Migratory Species: EUROBATS Annex I, Habitats Directive: Annex 4, The Conservation of Habitats and Species Regulations 2010: Schedule 2, Wildlife and Countryside Act 1981: Schedule 5 Section 9.4b, Wildlife and Countryside Act 1981: Schedule 5 Section 9.4c, Wildlife and Countryside Act 1981: Schedule 5 Section 9.5a	TQ685934	TQ685934	1	2005
Essex Field Club	<i>Nyctalus leisleri</i>	terrestrial mammal	Leisler's Bat / Lesser Noctule Bat	Bern Convention: Appendix 2, Convention on Migratory Species: Appendix 2, Convention on Migratory Species: EUROBATS Annex I, Habitats Directive: Annex 4, The Conservation of Habitats and Species Regulations 2010: Schedule 2, Wildlife and Countryside Act 1981: Schedule 5 Section 9.4b, Wildlife and Countryside Act 1981: Schedule 5 Section 9.4c, Wildlife and Countryside Act 1981: Schedule 5 Section 9.5a	TQ682935	TQ682935	3	1998
Essex Field Club	<i>Nyctalus noctula</i>	terrestrial mammal	Noctule Bat	Bern Convention: Appendix 2, Convention on Migratory Species: Appendix 2, Convention on Migratory Species: EUROBATS Annex I, Habitats Directive: Annex 4, The Conservation of Habitats and Species Regulations 2010: Schedule 2, Wildlife and Countryside Act 1981: Schedule 5 Section 9.4b, Wildlife and Countryside Act 1981: Schedule 5 Section 9.4c, Wildlife and Countryside Act 1981: Schedule 5 Section 9.5a	TQ680938	TQ680938	3	1984

Essex Field Club	<i>Nyctalus noctula</i>	terrestrial mammal	Noctule Bat	Bern Convention: Appendix 2, Convention on Migratory Species: Appendix 2, Convention on Migratory Species: EUROBATS Annex I, Habitats Directive: Annex 4, The Conservation of Habitats and Species Regulations 2010: Schedule 2, Wildlife and Countryside Act 1981: Schedule 5 Section 9.4b, Wildlife and Countryside Act 1981: Schedule 5 Section 9.4c, Wildlife and Countryside Act 1981: Schedule 5 Section 9.5a	TQ687947	TQ687947	2	1986
Essex Birdwatching Society	<i>Parus major</i>	bird	Great Tit	Bern Convention: Appendix 2	Billericay	TQ6894	9	2016
Essex Birdwatching Society	<i>Parus major</i>	bird	Great Tit	Bern Convention: Appendix 2	Mobile-TQ6893	TQ6893	1	2015
Essex Birdwatching Society	<i>Parus major</i>	bird	Great Tit	Bern Convention: Appendix 2	Billericay S / Bursteads	TQ6893	2	2018
Essex Birdwatching Society	<i>Parus major</i>	bird	Great Tit	Bern Convention: Appendix 2	Mobile-TQ7094	TQ7094	1	2013
Essex Birdwatching Society	<i>Parus major</i>	bird	Great Tit	Bern Convention: Appendix 2	Crays Hall Farm A (TQ79 B)	TQ7092	3	2013
Essex Birdwatching Society	<i>Parus major</i>	bird	Great Tit	Bern Convention: Appendix 2	Crays Hall Farm. A. (TQ79 B)	TQ7092	5	2015
Essex Birdwatching Society	<i>Parus major</i>	bird	Great Tit	Bern Convention: Appendix 2	Mobile-TQ7090	TQ7090	1	2014
Essex Birdwatching Society	<i>Parus major</i>	bird	Great Tit	Bern Convention: Appendix 2	Barleylands	TQ6991	1	2017
Essex Birdwatching Society	<i>Periparus ater</i>	bird	Coal Tit	Bern Convention: Appendix 2	Laindon Common	TQ6792	1	2016
Essex Birdwatching Society	<i>Periparus ater</i>	bird	Coal Tit	Bern Convention: Appendix 2	Lodge Fm, Billericay	TQ6995	1	2013



Essex Birdwatching Society	<i>Periparus ater</i>	bird	Coal Tit	Bern Convention: Appendix 2	Billericay	TQ6894	1	2014
Essex Birdwatching Society	<i>Periparus ater</i>	bird	Coal Tit	Bern Convention: Appendix 2	Mobile-TQ6893	TQ6893	1	2015
Essex Birdwatching Society	<i>Periparus ater</i>	bird	Coal Tit	Bern Convention: Appendix 2	Barrenleys Wood , BILLERICAY (TQ79 C)	TQ7094	2	2014
Essex Birdwatching Society	<i>Periparus ater</i>	bird	Coal Tit	Bern Convention: Appendix 2	Barrenleys Wood, Billericay	TQ7094	2	2013
Essex Birdwatching Society	<i>Periparus ater</i>	bird	Coal Tit	Bern Convention: Appendix 2	Barrenley's Wood, Billericay	TQ7094	1	2014
Essex Birdwatching Society	<i>Phalacrocorax carbo</i>	bird	Cormorant	Convention on Migratory Species: AEWA Annex II	Billericay	TQ6894	1	2014
Essex Birdwatching Society	<i>Phalacrocorax carbo</i>	bird	Cormorant	Convention on Migratory Species: AEWA Annex II	Laindon	TQ6889	4	2021
Essex Birdwatching Society	<i>Phasianus colchicus</i>	bird	Pheasant	Birds Directive: Annex 2.1	Billericay	TQ6894	1	2014
Essex Birdwatching Society	<i>Phasianus colchicus</i>	bird	Pheasant	Birds Directive: Annex 2.1	Laindon	TQ6889	2	2021
Essex Birdwatching Society	<i>Phasianus colchicus</i>	bird	Pheasant	Birds Directive: Annex 2.1	Mobile-TQ7093	TQ7093	1	2013
Essex Birdwatching Society	<i>Phasianus colchicus</i>	bird	Pheasant	Birds Directive: Annex 2.1	Crays Hall Farm A (TQ79 B)	TQ7092	3	2013
Essex Birdwatching Society	<i>Phasianus colchicus</i>	bird	Pheasant	Birds Directive: Annex 2.1	Crays Hall Farm. A. (TQ79 B)	TQ7092	5	2015
Essex Birdwatching Society	<i>Phasianus colchicus</i>	bird	Pheasant	Birds Directive: Annex 2.1	Barleylands	TQ6991	1	2017
Essex Birdwatching Society	<i>Phasianus colchicus</i>	bird	Pheasant	Birds Directive: Annex 2.1	Outwood Common STW Billericay	TQ6994	1	2021

Essex Birdwatching Society	<i>Phasianus colchicus</i>	bird	Pheasant	Birds Directive: Annex 2.1	Ramsden Bellhouse	TQ7194	1	2022
Essex Birdwatching Society	<i>Phoenicurus ochruros</i>	bird	Black Redstart	Bern Convention: Appendix 2, Wildlife and Countryside Act 1981: Schedule 1 - Part 1	Laindon	TQ6889	1	2015
Essex Birdwatching Society	<i>Pica pica</i>	bird	Magpie	Birds Directive: Annex 2.2	Laindon Common Road Little Burstead	TQ6692	1	2022
Essex Birdwatching Society	<i>Pica pica</i>	bird	Magpie	Birds Directive: Annex 2.2	Mobile-TQ6993	TQ6993	1	2013
Essex Birdwatching Society	<i>Pica pica</i>	bird	Magpie	Birds Directive: Annex 2.2	Billericay	TQ6894	10	2016
Essex Birdwatching Society	<i>Pica pica</i>	bird	Magpie	Birds Directive: Annex 2.2	Mobile-TQ6893	TQ6893	1	2015
Essex Birdwatching Society	<i>Pica pica</i>	bird	Magpie	Birds Directive: Annex 2.2	Billericay S / Bursteads	TQ6893	2	2018
Essex Birdwatching Society	<i>Pica pica</i>	bird	Magpie	Birds Directive: Annex 2.2	A127 A176 Noak Bridge	TQ6890	1	2020
Essex Birdwatching Society	<i>Pica pica</i>	bird	Magpie	Birds Directive: Annex 2.2	Crays Hall Farm A (TQ79 B)	TQ7092	3	2013
Essex Birdwatching Society	<i>Pica pica</i>	bird	Magpie	Birds Directive: Annex 2.2	Crays Hall Farm. A. (TQ79 B)	TQ7092	5	2015
Essex Birdwatching Society	<i>Pica pica</i>	bird	Magpie	Birds Directive: Annex 2.2	A127 Festival Park Basildon	TQ7090	1	2017
Essex Birdwatching Society	<i>Pica pica</i>	bird	Magpie	Birds Directive: Annex 2.2	A127, Basildon	TQ6990	1	2017
Essex Birdwatching Society	<i>Pica pica</i>	bird	Magpie	Birds Directive: Annex 2.2	Basildon Pipp's Hill	TQ6990	1	2018
Essex Birdwatching Society	<i>Pica pica</i>	bird	Magpie	Birds Directive: Annex 2.2	Barleylands	TQ6991	1	2019

Essex Birdwatching Society	<i>Pica pica</i>	bird	Magpie	Birds Directive: Annex 2.2	Barleylands Billericay	TQ6991	2	2021
Essex Birdwatching Society	<i>Pica pica</i>	bird	Magpie	Birds Directive: Annex 2.2	Outwood Common STW Billericay	TQ6994	1	2021
Essex Birdwatching Society	<i>Pica pica</i>	bird	Magpie	Birds Directive: Annex 2.2	Noak Bridge NR Basildon	TQ7090	16	2021
Essex Birdwatching Society	<i>Picus viridis</i>	bird	Green Woodpecker	Bern Convention: Appendix 2	Laindon Common	TQ6792	1	2022
Essex Birdwatching Society	<i>Picus viridis</i>	bird	Green Woodpecker	Bern Convention: Appendix 2	J and S Local Patch	TQ6890	1	2013
Essex Birdwatching Society	<i>Picus viridis</i>	bird	Green Woodpecker	Bern Convention: Appendix 2	Mill Meadows (NorthEast tetrad X) (TQ69 X)	TQ6894	1	2013
Essex Birdwatching Society	<i>Picus viridis</i>	bird	Green Woodpecker	Bern Convention: Appendix 2	Billericay	TQ6894	3	2015
Essex Birdwatching Society	<i>Picus viridis</i>	bird	Green Woodpecker	Bern Convention: Appendix 2	Billericay S / Bursteads	TQ6893	2	2018
Essex Birdwatching Society	<i>Picus viridis</i>	bird	Green Woodpecker	Bern Convention: Appendix 2	5 Chaffinch Crescent Billericay	TQ6894	1	2021
Essex Birdwatching Society	<i>Picus viridis</i>	bird	Green Woodpecker	Bern Convention: Appendix 2	Barrenleys Wood , BILLERICAY (TQ79 C)	TQ7094	2	2014
Essex Birdwatching Society	<i>Picus viridis</i>	bird	Green Woodpecker	Bern Convention: Appendix 2	Barrenleys Wood, Billericay	TQ7094	1	2013
Essex Birdwatching Society	<i>Picus viridis</i>	bird	Green Woodpecker	Bern Convention: Appendix 2	Crays Hall Farm A (TQ79 B)	TQ7092	2	2013
Essex Birdwatching Society	<i>Picus viridis</i>	bird	Green Woodpecker	Bern Convention: Appendix 2	Crays Hall Farm. A. (TQ79 B)	TQ7092	4	2015
Essex Birdwatching Society	<i>Picus viridis</i>	bird	Green Woodpecker	Bern Convention: Appendix 2	Mobile-TQ7094	TQ7094	1	2016

Essex Birdwatching Society	<i>Picus viridis</i>	bird	Green Woodpecker	Bern Convention: Appendix 2	Barleylands, Billericay	TQ6991	1	2019
Essex Birdwatching Society	<i>Picus viridis</i>	bird	Green Woodpecker	Bern Convention: Appendix 2	Barleylands Billericay	TQ6991	2	2021
Essex Birdwatching Society	<i>Picus viridis</i>	bird	Green Woodpecker	Bern Convention: Appendix 2	Outwood Common STW Billericay	TQ6994	1	2021
Essex Birdwatching Society	<i>Picus viridis</i>	bird	Green Woodpecker	Bern Convention: Appendix 2	Noak Bridge NR Basildon	TQ7090	7	2021
Essex Birdwatching Society	<i>Picus viridis</i>	bird	Green Woodpecker	Bern Convention: Appendix 2	Noak Bridge	TQ6990	1	2022
Essex Field Club	<i>Pipistrellus pipistrellus</i>	terrestrial mammal	Common Pipistrelle	Bern Convention: Appendix 2, Bern Convention: Appendix 3, Convention on Migratory Species: Appendix 2, Convention on Migratory Species: EUROBATS Annex I, Habitats Directive: Annex 4, The Conservation of Habitats and Species Regulations 2010: Schedule 2, Wildlife and Countryside Act 1981: Schedule 5 Section 9.4b, Wildlife and Countryside Act 1981: Schedule 5 Section 9.4c, Wildlife and Countryside Act 1981: Schedule 5 Section 9.5a	TQ717938	TQ717938	2	2013
Essex Bat Group	<i>Pipistrellus pipistrellus</i>	terrestrial mammal	Common Pipistrelle	Bern Convention: Appendix 2, Bern Convention: Appendix 3, Convention on Migratory Species: Appendix 2, Convention on Migratory Species: EUROBATS Annex I, Habitats Directive: Annex 4, The Conservation of Habitats and Species Regulations 2010: Schedule 2, Wildlife and Countryside Act 1981: Schedule 5 Section 9.4b, Wildlife and Countryside Act 1981: Schedule 5 Section 9.4c, Wildlife and Countryside Act 1981: Schedule 5 Section 9.5a	Laindon	TQ691899	1	2009

Essex Bat Group	<i>Pipistrellus pipistrellus</i>	terrestrial mammal	Common Pipistrelle	Bern Convention: Appendix 2, Bern Convention: Appendix 3, Convention on Migratory Species: Appendix 2, Convention on Migratory Species: EUROBATS Annex I, Habitats Directive: Annex 4, The Conservation of Habitats and Species Regulations 2010: Schedule 2, Wildlife and Countryside Act 1981: Schedule 5 Section 9.4b, Wildlife and Countryside Act 1981: Schedule 5 Section 9.4c, Wildlife and Countryside Act 1981: Schedule 5 Section 9.5a	Billericay, 51 Froden Brook, CM112TW	TQ682930	1	2007
Essex Bat Group	<i>Pipistrellus pipistrellus</i>	terrestrial mammal	Common Pipistrelle	Bern Convention: Appendix 2, Bern Convention: Appendix 3, Convention on Migratory Species: Appendix 2, Convention on Migratory Species: EUROBATS Annex I, Habitats Directive: Annex 4, The Conservation of Habitats and Species Regulations 2010: Schedule 2, Wildlife and Countryside Act 1981: Schedule 5 Section 9.4b, Wildlife and Countryside Act 1981: Schedule 5 Section 9.4c, Wildlife and Countryside Act 1981: Schedule 5 Section 9.5a	Billericay	TQ682930	1	2007
Essex Bat Group	<i>Pipistrellus pipistrellus</i>	terrestrial mammal	Common Pipistrelle	Bern Convention: Appendix 2, Bern Convention: Appendix 3, Convention on Migratory Species: Appendix 2, Convention on Migratory Species: EUROBATS Annex I, Habitats Directive: Annex 4, The Conservation of Habitats and Species Regulations 2010: Schedule 2, Wildlife and Countryside Act 1981: Schedule 5 Section 9.4b, Wildlife and Countryside Act 1981: Schedule 5 Section 9.4c, Wildlife and Countryside Act 1981: Schedule 5 Section 9.5a	Billericay	TQ717193 89	1	2013



Essex Field Club	<i>Pipistrellus pipistrellus</i>	terrestrial mammal	Common Pipistrelle	Bern Convention: Appendix 2, Bern Convention: Appendix 3, Convention on Migratory Species: Appendix 2, Convention on Migratory Species: EUROBATS Annex I, Habitats Directive: Annex 4, The Conservation of Habitats and Species Regulations 2010: Schedule 2, Wildlife and Countryside Act 1981: Schedule 5 Section 9.4b, Wildlife and Countryside Act 1981: Schedule 5 Section 9.4c, Wildlife and Countryside Act 1981: Schedule 5 Section 9.5a	TQ677933	TQ677933	3	2005
Essex Field Club	<i>Pipistrellus pipistrellus</i>	terrestrial mammal	Common Pipistrelle	Bern Convention: Appendix 2, Bern Convention: Appendix 3, Convention on Migratory Species: Appendix 2, Convention on Migratory Species: EUROBATS Annex I, Habitats Directive: Annex 4, The Conservation of Habitats and Species Regulations 2010: Schedule 2, Wildlife and Countryside Act 1981: Schedule 5 Section 9.4b, Wildlife and Countryside Act 1981: Schedule 5 Section 9.4c, Wildlife and Countryside Act 1981: Schedule 5 Section 9.5a	TQ666934	TQ666934	2	2015
Essex Field Club	<i>Pipistrellus pipistrellus</i>	terrestrial mammal	Common Pipistrelle	Bern Convention: Appendix 2, Bern Convention: Appendix 3, Convention on Migratory Species: Appendix 2, Convention on Migratory Species: EUROBATS Annex I, Habitats Directive: Annex 4, The Conservation of Habitats and Species Regulations 2010: Schedule 2, Wildlife and Countryside Act 1981: Schedule 5 Section 9.4b, Wildlife and Countryside Act 1981: Schedule 5 Section 9.4c, Wildlife and Countryside Act 1981: Schedule 5 Section 9.5a	TQ688932	TQ688932	1	2017

Essex Field Club	<i>Pipistrellus pipistrellus</i>	terrestrial mammal	Common Pipistrelle	Bern Convention: Appendix 2, Bern Convention: Appendix 3, Convention on Migratory Species: Appendix 2, Convention on Migratory Species: EUROBATS Annex I, Habitats Directive: Annex 4, The Conservation of Habitats and Species Regulations 2010: Schedule 2, Wildlife and Countryside Act 1981: Schedule 5 Section 9.4b, Wildlife and Countryside Act 1981: Schedule 5 Section 9.4c, Wildlife and Countryside Act 1981: Schedule 5 Section 9.5a	TQ696896	TQ696896	1	2014
Essex Field Club	<i>Pipistrellus pipistrellus</i>	terrestrial mammal	Common Pipistrelle	Bern Convention: Appendix 2, Bern Convention: Appendix 3, Convention on Migratory Species: Appendix 2, Convention on Migratory Species: EUROBATS Annex I, Habitats Directive: Annex 4, The Conservation of Habitats and Species Regulations 2010: Schedule 2, Wildlife and Countryside Act 1981: Schedule 5 Section 9.4b, Wildlife and Countryside Act 1981: Schedule 5 Section 9.4c, Wildlife and Countryside Act 1981: Schedule 5 Section 9.5a	TQ661925	TQ661925	2	2015
Essex Field Club	<i>Pipistrellus pipistrellus</i>	terrestrial mammal	Common Pipistrelle	Bern Convention: Appendix 2, Bern Convention: Appendix 3, Convention on Migratory Species: Appendix 2, Convention on Migratory Species: EUROBATS Annex I, Habitats Directive: Annex 4, The Conservation of Habitats and Species Regulations 2010: Schedule 2, Wildlife and Countryside Act 1981: Schedule 5 Section 9.4b, Wildlife and Countryside Act 1981: Schedule 5 Section 9.4c, Wildlife and Countryside Act 1981: Schedule 5 Section 9.5a	TQ671912	TQ671912	1	1994

Essex Field Club	<i>Pipistrellus pygmaeus</i>	terrestrial mammal	Soprano Pipistrelle	Bern Convention: Appendix 2, Convention on Migratory Species: Appendix 2, Convention on Migratory Species: EUROBATS Annex I, Habitats Directive: Annex 4, The Conservation of Habitats and Species Regulations 2010: Schedule 2, Wildlife and Countryside Act 1981: Schedule 5 Section 9.4b, Wildlife and Countryside Act 1981: Schedule 5 Section 9.4c, Wildlife and Countryside Act 1981: Schedule 5 Section 9.5a	TQ696896	TQ696896	1	2014
Essex Field Club	<i>Pipistrellus pygmaeus</i>	terrestrial mammal	Soprano Pipistrelle	Bern Convention: Appendix 2, Convention on Migratory Species: Appendix 2, Convention on Migratory Species: EUROBATS Annex I, Habitats Directive: Annex 4, The Conservation of Habitats and Species Regulations 2010: Schedule 2, Wildlife and Countryside Act 1981: Schedule 5 Section 9.4b, Wildlife and Countryside Act 1981: Schedule 5 Section 9.4c, Wildlife and Countryside Act 1981: Schedule 5 Section 9.5a	TQ711922	TQ711922	3	1998
Essex Field Club	<i>Pipistrellus pygmaeus</i>	terrestrial mammal	Soprano Pipistrelle	Bern Convention: Appendix 2, Convention on Migratory Species: Appendix 2, Convention on Migratory Species: EUROBATS Annex I, Habitats Directive: Annex 4, The Conservation of Habitats and Species Regulations 2010: Schedule 2, Wildlife and Countryside Act 1981: Schedule 5 Section 9.4b, Wildlife and Countryside Act 1981: Schedule 5 Section 9.4c, Wildlife and Countryside Act 1981: Schedule 5 Section 9.5a	TQ688932	TQ688932	1	2017

Essex Bat Group	<i>Pipistrellus pygmaeus</i>	terrestrial mammal	Soprano Pipistrelle	Bern Convention: Appendix 2, Convention on Migratory Species: Appendix 2, Convention on Migratory Species: EUROBATS Annex I, Habitats Directive: Annex 4, The Conservation of Habitats and Species Regulations 2010: Schedule 2, Wildlife and Countryside Act 1981: Schedule 5 Section 9.4b, Wildlife and Countryside Act 1981: Schedule 5 Section 9.4c, Wildlife and Countryside Act 1981: Schedule 5 Section 9.5a	Billericay	TQ690929	1	2011
Essex Bat Group	<i>Pipistrellus pygmaeus</i>	terrestrial mammal	Soprano Pipistrelle	Bern Convention: Appendix 2, Convention on Migratory Species: Appendix 2, Convention on Migratory Species: EUROBATS Annex I, Habitats Directive: Annex 4, The Conservation of Habitats and Species Regulations 2010: Schedule 2, Wildlife and Countryside Act 1981: Schedule 5 Section 9.4b, Wildlife and Countryside Act 1981: Schedule 5 Section 9.4c, Wildlife and Countryside Act 1981: Schedule 5 Section 9.5a	Billericay	TQ6894	6	2012
Essex Bat Group	<i>Pipistrellus pygmaeus</i>	terrestrial mammal	Soprano Pipistrelle	Bern Convention: Appendix 2, Convention on Migratory Species: Appendix 2, Convention on Migratory Species: EUROBATS Annex I, Habitats Directive: Annex 4, The Conservation of Habitats and Species Regulations 2010: Schedule 2, Wildlife and Countryside Act 1981: Schedule 5 Section 9.4b, Wildlife and Countryside Act 1981: Schedule 5 Section 9.4c, Wildlife and Countryside Act 1981: Schedule 5 Section 9.5a	Billericay, 6 Whiteways, CM11 1EY	TQ691950	3	2010

Essex Bat Group	<i>Pipistrellus sp.</i>	terrestrial mammal	Pipistrelle species	Convention on Migratory Species: Appendix 2, The Conservation of Habitats and Species Regulations 2010: Schedule 2, Wildlife and Countryside Act 1981: Schedule 5 Section 9.4b, Wildlife and Countryside Act 1981: Schedule 5 Section 9.4c, Wildlife and Countryside Act 1981: Schedule 5 Section 9.5a, Wildlife and Countryside Act 1981: Schedule 5 Section 9.5b	Billericay, St Mary the Virgin Church, Little Burstead	TQ668419 1543	1	2012
Essex Field Club	<i>Pipistrellus sp.</i>	terrestrial mammal	Pipistrelle species	Convention on Migratory Species: Appendix 2, The Conservation of Habitats and Species Regulations 2010: Schedule 2, Wildlife and Countryside Act 1981: Schedule 5 Section 9.4b, Wildlife and Countryside Act 1981: Schedule 5 Section 9.4c, Wildlife and Countryside Act 1981: Schedule 5 Section 9.5a, Wildlife and Countryside Act 1981: Schedule 5 Section 9.5b	TQ684928	TQ684928	2	1987
Essex Field Club	<i>Pipistrellus sp.</i>	terrestrial mammal	Pipistrelle species	Convention on Migratory Species: Appendix 2, The Conservation of Habitats and Species Regulations 2010: Schedule 2, Wildlife and Countryside Act 1981: Schedule 5 Section 9.4b, Wildlife and Countryside Act 1981: Schedule 5 Section 9.4c, Wildlife and Countryside Act 1981: Schedule 5 Section 9.5a, Wildlife and Countryside Act 1981: Schedule 5 Section 9.5b	TQ692948	TQ692948	3	1993



Essex Field Club	<i>Pipistrellus sp.</i>	terrestrial mammal	Pipistrelle species	Convention on Migratory Species: Appendix 2, The Conservation of Habitats and Species Regulations 2010: Schedule 2, Wildlife and Countryside Act 1981: Schedule 5 Section 9.4b, Wildlife and Countryside Act 1981: Schedule 5 Section 9.4c, Wildlife and Countryside Act 1981: Schedule 5 Section 9.5a, Wildlife and Countryside Act 1981: Schedule 5 Section 9.5b	TQ682945	TQ682945	4	1988
Essex Field Club	<i>Pipistrellus sp.</i>	terrestrial mammal	Pipistrelle species	Convention on Migratory Species: Appendix 2, The Conservation of Habitats and Species Regulations 2010: Schedule 2, Wildlife and Countryside Act 1981: Schedule 5 Section 9.4b, Wildlife and Countryside Act 1981: Schedule 5 Section 9.4c, Wildlife and Countryside Act 1981: Schedule 5 Section 9.5a, Wildlife and Countryside Act 1981: Schedule 5 Section 9.5b	TQ694946	TQ694946	3	1983
Essex Field Club	<i>Pipistrellus sp.</i>	terrestrial mammal	Pipistrelle species	Convention on Migratory Species: Appendix 2, The Conservation of Habitats and Species Regulations 2010: Schedule 2, Wildlife and Countryside Act 1981: Schedule 5 Section 9.4b, Wildlife and Countryside Act 1981: Schedule 5 Section 9.4c, Wildlife and Countryside Act 1981: Schedule 5 Section 9.5a, Wildlife and Countryside Act 1981: Schedule 5 Section 9.5b	TQ697927	TQ697927	2	1998

Essex Field Club	<i>Pipistrellus sp.</i>	terrestrial mammal	Pipistrelle species	Convention on Migratory Species: Appendix 2, The Conservation of Habitats and Species Regulations 2010: Schedule 2, Wildlife and Countryside Act 1981: Schedule 5 Section 9.4b, Wildlife and Countryside Act 1981: Schedule 5 Section 9.4c, Wildlife and Countryside Act 1981: Schedule 5 Section 9.5a, Wildlife and Countryside Act 1981: Schedule 5 Section 9.5b	TQ683902	TQ683902	1	2011
Essex Field Club	<i>Pipistrellus sp.</i>	terrestrial mammal	Pipistrelle species	Convention on Migratory Species: Appendix 2, The Conservation of Habitats and Species Regulations 2010: Schedule 2, Wildlife and Countryside Act 1981: Schedule 5 Section 9.4b, Wildlife and Countryside Act 1981: Schedule 5 Section 9.4c, Wildlife and Countryside Act 1981: Schedule 5 Section 9.5a, Wildlife and Countryside Act 1981: Schedule 5 Section 9.5b	TQ671912	TQ671912	4	1994
Essex Field Club	<i>Plecotus auritus</i>	terrestrial mammal	Brown Long-eared Bat	Bern Convention: Appendix 2, Convention on Migratory Species: Appendix 2, Convention on Migratory Species: EUROBATS Annex I, Habitats Directive: Annex 4, The Conservation of Habitats and Species Regulations 2010: Schedule 2, Wildlife and Countryside Act 1981: Schedule 5 Section 9.4b, Wildlife and Countryside Act 1981: Schedule 5 Section 9.4c, Wildlife and Countryside Act 1981: Schedule 5 Section 9.5a	TQ696896	TQ696896	1	2014

Essex Field Club	<i>Plecotus auritus</i>	terrestrial mammal	Brown Long-eared Bat	Bern Convention: Appendix 2, Convention on Migratory Species: Appendix 2, Convention on Migratory Species: EUROBATS Annex I, Habitats Directive: Annex 4, The Conservation of Habitats and Species Regulations 2010: Schedule 2, Wildlife and Countryside Act 1981: Schedule 5 Section 9.4b, Wildlife and Countryside Act 1981: Schedule 5 Section 9.4c, Wildlife and Countryside Act 1981: Schedule 5 Section 9.5a	TQ719923	TQ719923	3	2005
Essex Field Club	<i>Plecotus auritus</i>	terrestrial mammal	Brown Long-eared Bat	Bern Convention: Appendix 2, Convention on Migratory Species: Appendix 2, Convention on Migratory Species: EUROBATS Annex I, Habitats Directive: Annex 4, The Conservation of Habitats and Species Regulations 2010: Schedule 2, Wildlife and Countryside Act 1981: Schedule 5 Section 9.4b, Wildlife and Countryside Act 1981: Schedule 5 Section 9.4c, Wildlife and Countryside Act 1981: Schedule 5 Section 9.5a	TQ708934	TQ708934	3	1998
Essex Bat Group	<i>Plecotus auritus</i>	terrestrial mammal	Brown Long-eared Bat	Bern Convention: Appendix 2, Convention on Migratory Species: Appendix 2, Convention on Migratory Species: EUROBATS Annex I, Habitats Directive: Annex 4, The Conservation of Habitats and Species Regulations 2010: Schedule 2, Wildlife and Countryside Act 1981: Schedule 5 Section 9.4b, Wildlife and Countryside Act 1981: Schedule 5 Section 9.4c, Wildlife and Countryside Act 1981: Schedule 5 Section 9.5a	Billericay, St Mary the Virgin Church, Little Burstead	TQ668419 1543	2	2012

Essex Bat Group	<i>Plecotus auritus</i>	terrestrial mammal	Brown Long-eared Bat	Bern Convention: Appendix 2, Convention on Migratory Species: Appendix 2, Convention on Migratory Species: EUROBATS Annex I, Habitats Directive: Annex 4, The Conservation of Habitats and Species Regulations 2010: Schedule 2, Wildlife and Countryside Act 1981: Schedule 5 Section 9.4b, Wildlife and Countryside Act 1981: Schedule 5 Section 9.4c, Wildlife and Countryside Act 1981: Schedule 5 Section 9.5a	Billericay, St. Mary Magdalene Church, Great Burstead	TQ68039275	1	2009
Essex Field Club	<i>Plecotus auritus</i>	terrestrial mammal	Brown Long-eared Bat	Bern Convention: Appendix 2, Convention on Migratory Species: Appendix 2, Convention on Migratory Species: EUROBATS Annex I, Habitats Directive: Annex 4, The Conservation of Habitats and Species Regulations 2010: Schedule 2, Wildlife and Countryside Act 1981: Schedule 5 Section 9.4b, Wildlife and Countryside Act 1981: Schedule 5 Section 9.4c, Wildlife and Countryside Act 1981: Schedule 5 Section 9.5a	TQ680938	TQ680938	3	1983
Essex Field Club	<i>Plecotus auritus</i>	terrestrial mammal	Brown Long-eared Bat	Bern Convention: Appendix 2, Convention on Migratory Species: Appendix 2, Convention on Migratory Species: EUROBATS Annex I, Habitats Directive: Annex 4, The Conservation of Habitats and Species Regulations 2010: Schedule 2, Wildlife and Countryside Act 1981: Schedule 5 Section 9.4b, Wildlife and Countryside Act 1981: Schedule 5 Section 9.4c, Wildlife and Countryside Act 1981: Schedule 5 Section 9.5a	TQ717942	TQ717942	3	2013

Essex Field Club	<i>Plecotus auritus</i>	terrestrial mammal	Brown Long-eared Bat	Bern Convention: Appendix 2, Convention on Migratory Species: Appendix 2, Convention on Migratory Species: EUROBATS Annex I, Habitats Directive: Annex 4, The Conservation of Habitats and Species Regulations 2010: Schedule 2, Wildlife and Countryside Act 1981: Schedule 5 Section 9.4b, Wildlife and Countryside Act 1981: Schedule 5 Section 9.4c, Wildlife and Countryside Act 1981: Schedule 5 Section 9.5a	TQ719942	TQ719942	3	2009
Essex Birdwatching Society	<i>Prunella modularis</i>	bird	Dunnock	Bern Convention: Appendix 2	Billericay	TQ6894	10	2016
Essex Birdwatching Society	<i>Prunella modularis</i>	bird	Dunnock	Bern Convention: Appendix 2	Laindon	TQ6889	33	2022
Essex Birdwatching Society	<i>Prunella modularis</i>	bird	Dunnock	Bern Convention: Appendix 2	Crays Hall Farm A (TQ79 B)	TQ7092	3	2013
Essex Birdwatching Society	<i>Prunella modularis</i>	bird	Dunnock	Bern Convention: Appendix 2	Crays Hall Farm. A. (TQ79 B)	TQ7092	4	2015
Essex Birdwatching Society	<i>Prunella modularis</i>	bird	Dunnock	Bern Convention: Appendix 2	Barleylands	TQ6991	1	2017
Essex Birdwatching Society	<i>Prunella modularis</i>	bird	Dunnock	Bern Convention: Appendix 2	Noak Bridge NR Basildon	TQ7090	9	2021
Essex Birdwatching Society	<i>Prunella modularis</i>	bird	Dunnock	Bern Convention: Appendix 2	254 Waterfront Walk Basildon	TQ7090	1	2022
Essex Field Club	<i>Prunella modularis</i>	bird	Dunnock	Bern Convention: Appendix 2	Church Street, Great Burstead	TQ680479 2340	1	2013
Essex Birdwatching Society	<i>Rallus aquaticus</i>	bird	Water Rail	Birds Directive: Annex 2.2, Convention on Migratory Species: AEWA Annex II	TTNP Sand Pit (TQ685792)	TQ685792	1	2014
Essex Birdwatching Society	<i>Rallus aquaticus</i>	bird	Water Rail	Birds Directive: Annex 2.2, Convention on Migratory Species: AEWA Annex II	Mucking Sea Wall Pools (TQ693792)	TQ693792	1	2014
EFC/EARG	<i>Rana ridibunda</i>	amphibian	Marsh Frog	Bern Convention: Appendix 3	Billericay	TQ703829 1850	1	2014



EFC/EARG	<i>Rana ridibunda</i>	amphibian	Marsh Frog	Bern Convention: Appendix 3	Noak Bridge	TQ703489 1323	1	2018
EFC/EARG	<i>Rana ridibunda</i>	amphibian	Marsh Frog	Bern Convention: Appendix 3	Crays Hill	TQ705891 62	1	2020
EFC/EARG	<i>Rana ridibunda</i>	amphibian	Marsh Frog	Bern Convention: Appendix 3	Basildon SS15 4JE	TQ701969 0507	1	2008
EFC/EARG	<i>Rana ridibunda</i>	amphibian	Marsh Frog	Bern Convention: Appendix 3	Noak Bridge Nature Reserve	TQ699179 0556	1	2008
EFC/EARG	<i>Rana ridibunda</i>	amphibian	Marsh Frog	Bern Convention: Appendix 3	Noak Bridge Nature Reserve	TQ700639 0477	1	2008
EFC/EARG	<i>Rana ridibunda</i>	amphibian	Marsh Frog	Bern Convention: Appendix 3	Basildon	TQ702589 0596	1	2018
EFC/EARG	<i>Rana ridibunda</i>	amphibian	Marsh Frog	Bern Convention: Appendix 3	Basildon	TQ703309 0615	1	2018
EFC/EARG	<i>Rana temporaria</i>	amphibian	Common Frog	Bern Convention: Appendix 3, Habitats Directive: Annex 5, Wildlife and Countryside Act 1981: Schedule 5 Section 9.5a	Noak Bridge	TQ699649 0573	1	2018
EFC/EARG	<i>Rana temporaria</i>	amphibian	Common Frog	Bern Convention: Appendix 3, Habitats Directive: Annex 5, Wildlife and Countryside Act 1981: Schedule 5 Section 9.5a	Basildon	TQ707189 0620	1	2019
EFC/EARG	<i>Rana temporaria</i>	amphibian	Common Frog	Bern Convention: Appendix 3, Habitats Directive: Annex 5, Wildlife and Countryside Act 1981: Schedule 5 Section 9.5a	South Green	TQ680409 2660	1	2012
EFC/EARG	<i>Rana temporaria</i>	amphibian	Common Frog	Bern Convention: Appendix 3, Habitats Directive: Annex 5, Wildlife and Countryside Act 1981: Schedule 5 Section 9.5a	Fortune of War Pub	TQ681900	1	2003
EFC/EARG	<i>Rana temporaria</i>	amphibian	Common Frog	Bern Convention: Appendix 3, Habitats Directive: Annex 5, Wildlife and Countryside Act 1981: Schedule 5 Section 9.5a	South green, cm11 2su	TQ680409 2660	1	2012
EFC/EARG	<i>Rana temporaria</i>	amphibian	Common Frog	Bern Convention: Appendix 3, Habitats Directive: Annex 5, Wildlife and Countryside Act 1981: Schedule 5 Section 9.5a	Billericay	TQ683169 4137	2	2015
EFC/EARG	<i>Rana temporaria</i>	amphibian	Common Frog	Bern Convention: Appendix 3, Habitats Directive: Annex 5, Wildlife and Countryside Act 1981: Schedule 5 Section 9.5a	Billericay	TQ678509 4350	1	2014

EFC/EARG	<i>Rana temporaria</i>	amphibian	Common Frog	Bern Convention: Appendix 3, Habitats Directive: Annex 5, Wildlife and Countryside Act 1981: Schedule 5 Section 9.5a	Billericay	TQ682189 4205	1	2014
EFC/EARG	<i>Rana temporaria</i>	amphibian	Common Frog	Bern Convention: Appendix 3, Habitats Directive: Annex 5, Wildlife and Countryside Act 1981: Schedule 5 Section 9.5a	Billericay	TQ678729 3637	1	2009
EFC/EARG	<i>Rana temporaria</i>	amphibian	Common Frog	Bern Convention: Appendix 3, Habitats Directive: Annex 5, Wildlife and Countryside Act 1981: Schedule 5 Section 9.5a	Brentwood & Billericay EWT Survey 2004	TQ682936	1	2004
EFC/EARG	<i>Rana temporaria</i>	amphibian	Common Frog	Bern Convention: Appendix 3, Habitats Directive: Annex 5, Wildlife and Countryside Act 1981: Schedule 5 Section 9.5a	Mill Meadows	TQ677394 13	3	2020
EFC/EARG	<i>Rana temporaria</i>	amphibian	Common Frog	Bern Convention: Appendix 3, Habitats Directive: Annex 5, Wildlife and Countryside Act 1981: Schedule 5 Section 9.5a	Mill Meadows	TQ682994 26	1	2020
EFC/EARG	<i>Rana temporaria</i>	amphibian	Common Frog	Bern Convention: Appendix 3, Habitats Directive: Annex 5, Wildlife and Countryside Act 1981: Schedule 5 Section 9.5a	Mill Meadows	TQ683094 16	3	2020
EFC/EARG	<i>Rana temporaria</i>	amphibian	Common Frog	Bern Convention: Appendix 3, Habitats Directive: Annex 5, Wildlife and Countryside Act 1981: Schedule 5 Section 9.5a	Mill Meadows	TQ683194 15	3	2020
EFC/EARG	<i>Rana temporaria</i>	amphibian	Common Frog	Bern Convention: Appendix 3, Habitats Directive: Annex 5, Wildlife and Countryside Act 1981: Schedule 5 Section 9.5a	Brentwood & Billericay EWT Survey 2004	TQ692947	1	2004
Essex Birdwatching Society	<i>Regulus regulus</i>	bird	Goldcrest	Bern Convention: Appendix 2	Billericay	TQ6894	2	2016
Essex Birdwatching Society	<i>Regulus regulus</i>	bird	Goldcrest	Bern Convention: Appendix 2	Mobile-TQ6893	TQ6893	1	2015
Essex Birdwatching Society	<i>Regulus regulus</i>	bird	Goldcrest	Bern Convention: Appendix 2	Laindon	TQ6889	17	2021

Essex Birdwatching Society	<i>Regulus regulus</i>	bird	Goldcrest	Bern Convention: Appendix 2	Crays Hall Farm A (TQ79 B)	TQ7092	1	2013
Essex Birdwatching Society	<i>Regulus regulus</i>	bird	Goldcrest	Bern Convention: Appendix 2	Spinningdale Fm, Billericay	TQ7095	1	2013
Essex Birdwatching Society	<i>Regulus regulus</i>	bird	Goldcrest	Bern Convention: Appendix 2	Barrenleys Wood, Billericay	TQ7094	1	2013
Essex Birdwatching Society	<i>Regulus regulus</i>	bird	Goldcrest	Bern Convention: Appendix 2	Crays Hall Farm. A. (TQ79 B)	TQ7092	1	2015
Essex Birdwatching Society	<i>Regulus regulus</i>	bird	Goldcrest	Bern Convention: Appendix 2	TQ6792	TQ6792	1	2013
Essex Birdwatching Society	<i>Regulus regulus</i>	bird	Goldcrest	Bern Convention: Appendix 2	Laindon Common	TQ6792	1	2016
Essex Field Club	<i>Ruscus aculeatus</i>	flowering plant	Butcher's-broom	Habitats Directive: Annex 5	Billericay, Parsonage Farm	TQ7093	1	2009
Essex Field Club	<i>Satyrrium w-album</i>	insect - butterfly	White-letter Hairstreak	Wildlife and Countryside Act 1981: Schedule 5 Section 9.5a	Laindon - St. Nicholas church and environs	TQ688896	3	1996
Essex Field Club	<i>Satyrrium w-album</i>	insect - butterfly	White-letter Hairstreak	Wildlife and Countryside Act 1981: Schedule 5 Section 9.5a	Laindon: Parish Church Area	TQ688896	3	1996
Essex Field Club	<i>Satyrrium w-album</i>	insect - butterfly	White-letter Hairstreak	Wildlife and Countryside Act 1981: Schedule 5 Section 9.5a	Laindon: St Nicholas Church	TQ687895	1	2011
Essex Field Club	<i>Satyrrium w-album</i>	insect - butterfly	White-letter Hairstreak	Wildlife and Countryside Act 1981: Schedule 5 Section 9.5a	Near Summerhill Farm, Basildon	TQ704912	1	1999
Essex Birdwatching Society	<i>Scolopax rusticola</i>	bird	Woodcock	Birds Directive: Annex 2.1, Convention on Migratory Species: AEW Annex II, Convention on Migratory Species: Appendix 2	Burstead	TQ6792	1	2022
Essex Birdwatching Society	<i>Scolopax rusticola</i>	bird	Woodcock	Birds Directive: Annex 2.1, Convention on Migratory Species: AEW Annex II, Convention on Migratory Species: Appendix 2	Laindon	TQ6889	1	2022
Essex Birdwatching Society	<i>Scolopax rusticola</i>	bird	Woodcock	Birds Directive: Annex 2.1, Convention on Migratory Species: AEW Annex II, Convention on Migratory Species: Appendix 2	Crays Hall Farm. A. (TQ79 B)	TQ7092	2	2015

Essex Birdwatching Society	<i>Sitta europaea</i>	bird	Nuthatch	Bern Convention: Appendix 2	Laindon Common	TQ6792	2	2022
Essex Birdwatching Society	<i>Sitta europaea</i>	bird	Nuthatch	Bern Convention: Appendix 2	Mill Meadows	TQ6692	1	2019
Essex Birdwatching Society	<i>Sitta europaea</i>	bird	Nuthatch	Bern Convention: Appendix 2	Burstead	TQ6792	1	2022
Essex Birdwatching Society	<i>Sitta europaea</i>	bird	Nuthatch	Bern Convention: Appendix 2	Barrenleys Wood west, Billericay	TQ6994	1	2013
Essex Birdwatching Society	<i>Sitta europaea</i>	bird	Nuthatch	Bern Convention: Appendix 2	Ramsden Hall School	TQ6995	1	2016
Essex Birdwatching Society	<i>Sitta europaea</i>	bird	Nuthatch	Bern Convention: Appendix 2	South Green	TQ6893	2	2016
Essex Birdwatching Society	<i>Sitta europaea</i>	bird	Nuthatch	Bern Convention: Appendix 2	Barrenleys Wood, Billericay	TQ7094	2	2013
Essex Birdwatching Society	<i>Sitta europaea</i>	bird	Nuthatch	Bern Convention: Appendix 2	Barrenley's Wood, Billericay	TQ7094	1	2014
Essex Field Club	<i>Sorex araneus</i>	terrestrial mammal	Common Shrew	Bern Convention: Appendix 3	TQ678941	TQ678941	4	1998
Essex Field Club	<i>Sorex araneus</i>	terrestrial mammal	Common Shrew	Bern Convention: Appendix 3	TQ688900	TQ688900	4	1998
Essex Birdwatching Society	<i>Sterna hirundo</i>	bird	Common Tern	Bern Convention: Appendix 2, Birds Directive: Annex 1, Convention on Migratory Species: AEW Annex II	Laindon	TQ6889	1	2018
Essex Birdwatching Society	<i>Streptopelia decaocto</i>	bird	Collared Dove	Birds Directive: Annex 2.2	Noak Bridge NR Basildon	TQ7090	4	2021
Essex Birdwatching Society	<i>Streptopelia decaocto</i>	bird	Collared Dove	Birds Directive: Annex 2.2	254 Waterfront Walk Basildon	TQ7090	1	2022
Essex Birdwatching Society	<i>Streptopelia decaocto</i>	bird	Collared Dove	Birds Directive: Annex 2.2	Billericay	TQ6894	8	2016
Essex Birdwatching Society	<i>Streptopelia decaocto</i>	bird	Collared Dove	Birds Directive: Annex 2.2	Mobile-TQ6893	TQ6893	1	2015

Essex Birdwatching Society	<i>Streptopelia decaocto</i>	bird	Collared Dove	Birds Directive: Annex 2.2	Billericay S / Bursteads	TQ6893	1	2018
Essex Birdwatching Society	<i>Streptopelia decaocto</i>	bird	Collared Dove	Birds Directive: Annex 2.2	Barleylands	TQ6991	1	2017
Essex Birdwatching Society	<i>Strix aluco</i>	bird	Tawny Owl	Bern Convention: Appendix 2	Mill Meadows	TQ6692	2	2019
Essex Birdwatching Society	<i>Strix aluco</i>	bird	Tawny Owl	Bern Convention: Appendix 2	Great Burstead, Billericay	TQ6892	1	2019
Essex Birdwatching Society	<i>Sturnus vulgaris</i>	bird	Starling	Birds Directive: Annex 2.2	A127 A176 Basildon	TQ6990	1	2019
Essex Birdwatching Society	<i>Sturnus vulgaris</i>	bird	Starling	Birds Directive: Annex 2.2	Barleylands Billericay	TQ6991	1	2020
Essex Birdwatching Society	<i>Sturnus vulgaris</i>	bird	Starling	Birds Directive: Annex 2.2	Noak Bridge NR Basildon	TQ7090	1	2021
Essex Birdwatching Society	<i>Sturnus vulgaris</i>	bird	Starling	Birds Directive: Annex 2.2	Noak Bridge Nature Reserve, Basildon	TQ7090	1	2022
Essex Birdwatching Society	<i>Sturnus vulgaris</i>	bird	Starling	Birds Directive: Annex 2.2	Billericay	TQ6894	8	2016
Essex Birdwatching Society	<i>Sturnus vulgaris</i>	bird	Starling	Birds Directive: Annex 2.2	Billericay S / Bursteads	TQ6893	1	2018
Essex Birdwatching Society	<i>Sturnus vulgaris</i>	bird	Starling	Birds Directive: Annex 2.2	Laindon	TQ6889	11	2022
Essex Birdwatching Society	<i>Sturnus vulgaris</i>	bird	Starling	Birds Directive: Annex 2.2	St Nicholas Church, Laindon	TQ6889	4	2022
Essex Birdwatching Society	<i>Sturnus vulgaris</i>	bird	Starling	Birds Directive: Annex 2.2	Crays Hall Farm A (TQ79 B)	TQ7092	3	2013
Essex Birdwatching Society	<i>Sturnus vulgaris</i>	bird	Starling	Birds Directive: Annex 2.2	Mobile-TQ7093	TQ7093	1	2013



Essex Birdwatching Society	<i>Sturnus vulgaris</i>	bird	Starling	Birds Directive: Annex 2.2	Crays Hall Farm. A. (TQ79 B)	TQ7092	2	2015
Essex Birdwatching Society	<i>Sturnus vulgaris</i>	bird	Starling	Birds Directive: Annex 2.2	Barleylands	TQ6991	1	2017
Essex Birdwatching Society	<i>Tringa ochropus</i>	bird	Green Sandpiper	Bern Convention: Appendix 2, Convention on Migratory Species: AEW Annex II, Convention on Migratory Species: Appendix 2, Wildlife and Countryside Act 1981: Schedule 1 - Part 1	TTNP Sand Pit (TQ685792)	TQ685792	2	2014
Essex Birdwatching Society	<i>Tringa ochropus</i>	bird	Green Sandpiper	Bern Convention: Appendix 2, Convention on Migratory Species: AEW Annex II, Convention on Migratory Species: Appendix 2, Wildlife and Countryside Act 1981: Schedule 1 - Part 1	Crays Hall Farm. A. (TQ79 B)	TQ7092	1	2014
Essex Birdwatching Society	<i>Tringa totanus</i>	bird	Redshank	Birds Directive: Annex 2.2, Convention on Migratory Species: AEW Annex II, Convention on Migratory Species: Appendix 2	Little Burstead	TQ6792	1	2022
EFC/EARG	<i>Triturus cristatus</i>	amphibian	Warty Newt / Great Crested Newt	Bern Convention: Appendix 2, Habitats Directive: Annex 2 - non-priority species, Habitats Directive: Annex 4, The Conservation of Habitats and Species Regulations 2010: Schedule 2, Wildlife and Countryside Act 1981: Schedule 5 Section 9.4b, Wildlife and Countryside Act 1981: Schedule 5 Section 9.4c, Wildlife and Countryside Act 1981: Schedule 5 Section 9.5a	St Nics Hill, Basildon	TQ688896	1	2002
EFC/EARG	<i>Triturus cristatus</i>	amphibian	Warty Newt / Great Crested Newt	Bern Convention: Appendix 2, Habitats Directive: Annex 2 - non-priority species, Habitats Directive: Annex 4, The Conservation of Habitats and Species Regulations 2010: Schedule 2, Wildlife and Countryside Act 1981: Schedule 5 Section 9.4b, Wildlife and Countryside Act 1981: Schedule 5 Section 9.4c, Wildlife and Countryside Act 1981: Schedule 5 Section 9.5a	Pond North of A127 near St nicks church	TQ688901	1	2003

EFC/EARG	<i>Triturus cristatus</i>	amphibian	Warty Newt / Great Crested Newt	Bern Convention: Appendix 2, Habitats Directive: Annex 2 - non-priority species, Habitats Directive: Annex 4, The Conservation of Habitats and Species Regulations 2010: Schedule 2, Wildlife and Countryside Act 1981: Schedule 5 Section 9.4b, Wildlife and Countryside Act 1981: Schedule 5 Section 9.4c, Wildlife and Countryside Act 1981: Schedule 5 Section 9.5a	St Nicholas Church Laindon	TQ688898	6	2003
EFC/EARG	<i>Triturus cristatus</i>	amphibian	Warty Newt / Great Crested Newt	Bern Convention: Appendix 2, Habitats Directive: Annex 2 - non-priority species, Habitats Directive: Annex 4, The Conservation of Habitats and Species Regulations 2010: Schedule 2, Wildlife and Countryside Act 1981: Schedule 5 Section 9.4b, Wildlife and Countryside Act 1981: Schedule 5 Section 9.4c, Wildlife and Countryside Act 1981: Schedule 5 Section 9.5a	Little Burstead	TQ667759 2162	1	2018
EFC/EARG	<i>Triturus cristatus</i>	amphibian	Warty Newt / Great Crested Newt	Bern Convention: Appendix 2, Habitats Directive: Annex 2 - non-priority species, Habitats Directive: Annex 4, The Conservation of Habitats and Species Regulations 2010: Schedule 2, Wildlife and Countryside Act 1981: Schedule 5 Section 9.4b, Wildlife and Countryside Act 1981: Schedule 5 Section 9.4c, Wildlife and Countryside Act 1981: Schedule 5 Section 9.5a	Little Burstead Village Pond	TQ666709 2636	3	2004
EFC/EARG	<i>Triturus cristatus</i>	amphibian	Warty Newt / Great Crested Newt	Bern Convention: Appendix 2, Habitats Directive: Annex 2 - non-priority species, Habitats Directive: Annex 4, The Conservation of Habitats and Species Regulations 2010: Schedule 2, Wildlife and Countryside Act 1981: Schedule 5 Section 9.4b, Wildlife and Countryside Act 1981: Schedule 5 Section 9.4c, Wildlife and Countryside Act 1981: Schedule 5 Section 9.5a	Laindon, Pound Lane	TQ688899	10	2017

EFC/EARG	<i>Triturus cristatus</i>	amphibian	Warty Newt / Great Crested Newt	Bern Convention: Appendix 2, Habitats Directive: Annex 2 - non-priority species, Habitats Directive: Annex 4, The Conservation of Habitats and Species Regulations 2010: Schedule 2, Wildlife and Countryside Act 1981: Schedule 5 Section 9.4b, Wildlife and Countryside Act 1981: Schedule 5 Section 9.4c, Wildlife and Countryside Act 1981: Schedule 5 Section 9.5a	Basildon A127	TQ705907	1	1998
EFC/EARG	<i>Triturus cristatus</i>	amphibian	Warty Newt / Great Crested Newt	Bern Convention: Appendix 2, Habitats Directive: Annex 2 - non-priority species, Habitats Directive: Annex 4, The Conservation of Habitats and Species Regulations 2010: Schedule 2, Wildlife and Countryside Act 1981: Schedule 5 Section 9.4b, Wildlife and Countryside Act 1981: Schedule 5 Section 9.4c, Wildlife and Countryside Act 1981: Schedule 5 Section 9.5a	Festival Park, Basildon	TQ711907	1	2001
EFC/EARG	<i>Triturus cristatus</i>	amphibian	Warty Newt / Great Crested Newt	Bern Convention: Appendix 2, Habitats Directive: Annex 2 - non-priority species, Habitats Directive: Annex 4, The Conservation of Habitats and Species Regulations 2010: Schedule 2, Wildlife and Countryside Act 1981: Schedule 5 Section 9.4b, Wildlife and Countryside Act 1981: Schedule 5 Section 9.4c, Wildlife and Countryside Act 1981: Schedule 5 Section 9.5a	Noak Bridge	TQ700905	1	2002
EFC/EARG	<i>Triturus cristatus</i>	amphibian	Warty Newt / Great Crested Newt	Bern Convention: Appendix 2, Habitats Directive: Annex 2 - non-priority species, Habitats Directive: Annex 4, The Conservation of Habitats and Species Regulations 2010: Schedule 2, Wildlife and Countryside Act 1981: Schedule 5 Section 9.4b, Wildlife and Countryside Act 1981: Schedule 5 Section 9.4c, Wildlife and Countryside Act 1981: Schedule 5 Section 9.5a	Visteon Site - West of	TQ710390 66	1	2002

EFC/EARG	<i>Triturus cristatus</i>	amphibian	Warty Newt / Great Crested Newt	Bern Convention: Appendix 2, Habitats Directive: Annex 2 - non-priority species, Habitats Directive: Annex 4, The Conservation of Habitats and Species Regulations 2010: Schedule 2, Wildlife and Countryside Act 1981: Schedule 5 Section 9.4b, Wildlife and Countryside Act 1981: Schedule 5 Section 9.4c, Wildlife and Countryside Act 1981: Schedule 5 Section 9.5a	Visteon site - West of	TQ71049067	1	2002
EFC/EARG	<i>Triturus cristatus</i>	amphibian	Warty Newt / Great Crested Newt	Bern Convention: Appendix 2, Habitats Directive: Annex 2 - non-priority species, Habitats Directive: Annex 4, The Conservation of Habitats and Species Regulations 2010: Schedule 2, Wildlife and Countryside Act 1981: Schedule 5 Section 9.4b, Wildlife and Countryside Act 1981: Schedule 5 Section 9.4c, Wildlife and Countryside Act 1981: Schedule 5 Section 9.5a	Visteon Site - West of	TQ71029072	1	2002
EFC/EARG	<i>Triturus cristatus</i>	amphibian	Warty Newt / Great Crested Newt	Bern Convention: Appendix 2, Habitats Directive: Annex 2 - non-priority species, Habitats Directive: Annex 4, The Conservation of Habitats and Species Regulations 2010: Schedule 2, Wildlife and Countryside Act 1981: Schedule 5 Section 9.4b, Wildlife and Countryside Act 1981: Schedule 5 Section 9.4c, Wildlife and Countryside Act 1981: Schedule 5 Section 9.5a	Visteon Site - West of Basildon	TQ71039072	12	2003
EFC/EARG	<i>Triturus cristatus</i>	amphibian	Warty Newt / Great Crested Newt	Bern Convention: Appendix 2, Habitats Directive: Annex 2 - non-priority species, Habitats Directive: Annex 4, The Conservation of Habitats and Species Regulations 2010: Schedule 2, Wildlife and Countryside Act 1981: Schedule 5 Section 9.4b, Wildlife and Countryside Act 1981: Schedule 5 Section 9.4c, Wildlife and Countryside Act 1981: Schedule 5 Section 9.5a	Basildon	TQ6880489914	1	2018

EFC/EARG	<i>Triturus cristatus</i>	amphibian	Warty Newt / Great Crested Newt	Bern Convention: Appendix 2, Habitats Directive: Annex 2 - non-priority species, Habitats Directive: Annex 4, The Conservation of Habitats and Species Regulations 2010: Schedule 2, Wildlife and Countryside Act 1981: Schedule 5 Section 9.4b, Wildlife and Countryside Act 1981: Schedule 5 Section 9.4c, Wildlife and Countryside Act 1981: Schedule 5 Section 9.5a	Basildon	TQ688548 9917	1	2018
EFC/EARG	<i>Triturus cristatus</i>	amphibian	Warty Newt / Great Crested Newt	Bern Convention: Appendix 2, Habitats Directive: Annex 2 - non-priority species, Habitats Directive: Annex 4, The Conservation of Habitats and Species Regulations 2010: Schedule 2, Wildlife and Countryside Act 1981: Schedule 5 Section 9.4b, Wildlife and Countryside Act 1981: Schedule 5 Section 9.4c, Wildlife and Countryside Act 1981: Schedule 5 Section 9.5a	Pound Lane, Basildon	TQ688899	23	2017
EFC/EARG	<i>Triturus cristatus</i>	amphibian	Warty Newt / Great Crested Newt	Bern Convention: Appendix 2, Habitats Directive: Annex 2 - non-priority species, Habitats Directive: Annex 4, The Conservation of Habitats and Species Regulations 2010: Schedule 2, Wildlife and Countryside Act 1981: Schedule 5 Section 9.4b, Wildlife and Countryside Act 1981: Schedule 5 Section 9.4c, Wildlife and Countryside Act 1981: Schedule 5 Section 9.5a	Pound Lane, Basildon	TQ688896	3	2017
EFC/EARG	<i>Triturus cristatus</i>	amphibian	Warty Newt / Great Crested Newt	Bern Convention: Appendix 2, Habitats Directive: Annex 2 - non-priority species, Habitats Directive: Annex 4, The Conservation of Habitats and Species Regulations 2010: Schedule 2, Wildlife and Countryside Act 1981: Schedule 5 Section 9.4b, Wildlife and Countryside Act 1981: Schedule 5 Section 9.4c, Wildlife and Countryside Act 1981: Schedule 5 Section 9.5a	Billericay	TQ695639 0754	1	2014



EFC/EARG	<i>Triturus cristatus</i>	amphibian	Warty Newt / Great Crested Newt	Bern Convention: Appendix 2, Habitats Directive: Annex 2 - non-priority species, Habitats Directive: Annex 4, The Conservation of Habitats and Species Regulations 2010: Schedule 2, Wildlife and Countryside Act 1981: Schedule 5 Section 9.4b, Wildlife and Countryside Act 1981: Schedule 5 Section 9.4c, Wildlife and Countryside Act 1981: Schedule 5 Section 9.5a	Noak Bridge	TQ698319 0699	1	2018
EFC/EARG	<i>Triturus cristatus</i>	amphibian	Warty Newt / Great Crested Newt	Bern Convention: Appendix 2, Habitats Directive: Annex 2 - non-priority species, Habitats Directive: Annex 4, The Conservation of Habitats and Species Regulations 2010: Schedule 2, Wildlife and Countryside Act 1981: Schedule 5 Section 9.4b, Wildlife and Countryside Act 1981: Schedule 5 Section 9.4c, Wildlife and Countryside Act 1981: Schedule 5 Section 9.5a	Noak Bridge Nature Reserve	TQ699179 0556	16	2008
EFC/EARG	<i>Triturus cristatus</i>	amphibian	Warty Newt / Great Crested Newt	Bern Convention: Appendix 2, Habitats Directive: Annex 2 - non-priority species, Habitats Directive: Annex 4, The Conservation of Habitats and Species Regulations 2010: Schedule 2, Wildlife and Countryside Act 1981: Schedule 5 Section 9.4b, Wildlife and Countryside Act 1981: Schedule 5 Section 9.4c, Wildlife and Countryside Act 1981: Schedule 5 Section 9.5a	Noak Bridge Nature Reserve	TQ699619 0669	5	2008
EFC/EARG	<i>Triturus cristatus</i>	amphibian	Warty Newt / Great Crested Newt	Bern Convention: Appendix 2, Habitats Directive: Annex 2 - non-priority species, Habitats Directive: Annex 4, The Conservation of Habitats and Species Regulations 2010: Schedule 2, Wildlife and Countryside Act 1981: Schedule 5 Section 9.4b, Wildlife and Countryside Act 1981: Schedule 5 Section 9.4c, Wildlife and Countryside Act 1981: Schedule 5 Section 9.5a	Basildon	TQ699659 0650	1	2018

EFC/EARG	<i>Triturus cristatus</i>	amphibian	Warty Newt / Great Crested Newt	Bern Convention: Appendix 2, Habitats Directive: Annex 2 - non-priority species, Habitats Directive: Annex 4, The Conservation of Habitats and Species Regulations 2010: Schedule 2, Wildlife and Countryside Act 1981: Schedule 5 Section 9.4b, Wildlife and Countryside Act 1981: Schedule 5 Section 9.4c, Wildlife and Countryside Act 1981: Schedule 5 Section 9.5a	Noak Bridge	TQ701599 0557	2	2018
EFC/EARG	<i>Triturus cristatus</i>	amphibian	Warty Newt / Great Crested Newt	Bern Convention: Appendix 2, Habitats Directive: Annex 2 - non-priority species, Habitats Directive: Annex 4, The Conservation of Habitats and Species Regulations 2010: Schedule 2, Wildlife and Countryside Act 1981: Schedule 5 Section 9.4b, Wildlife and Countryside Act 1981: Schedule 5 Section 9.4c, Wildlife and Countryside Act 1981: Schedule 5 Section 9.5a	Noak Bridge Nature Reserve	TQ701779 0510	11	2008
EFC/EARG	<i>Triturus cristatus</i>	amphibian	Warty Newt / Great Crested Newt	Bern Convention: Appendix 2, Habitats Directive: Annex 2 - non-priority species, Habitats Directive: Annex 4, The Conservation of Habitats and Species Regulations 2010: Schedule 2, Wildlife and Countryside Act 1981: Schedule 5 Section 9.4b, Wildlife and Countryside Act 1981: Schedule 5 Section 9.4c, Wildlife and Countryside Act 1981: Schedule 5 Section 9.5a	Noak Bridge	TQ702609 0600	1	2018
EFC/EARG	<i>Triturus cristatus</i>	amphibian	Warty Newt / Great Crested Newt	Bern Convention: Appendix 2, Habitats Directive: Annex 2 - non-priority species, Habitats Directive: Annex 4, The Conservation of Habitats and Species Regulations 2010: Schedule 2, Wildlife and Countryside Act 1981: Schedule 5 Section 9.4b, Wildlife and Countryside Act 1981: Schedule 5 Section 9.4c, Wildlife and Countryside Act 1981: Schedule 5 Section 9.5a	Noak Bridge Nature Reserve	TQ702759 0589	9	2008

EFC/EARG	<i>Triturus cristatus</i>	amphibian	Warty Newt / Great Crested Newt	Bern Convention: Appendix 2, Habitats Directive: Annex 2 - non-priority species, Habitats Directive: Annex 4, The Conservation of Habitats and Species Regulations 2010: Schedule 2, Wildlife and Countryside Act 1981: Schedule 5 Section 9.4b, Wildlife and Countryside Act 1981: Schedule 5 Section 9.4c, Wildlife and Countryside Act 1981: Schedule 5 Section 9.5a	Noak Bridge	TQ699649 0573	2	2018
EFC/EARG	<i>Triturus cristatus</i>	amphibian	Warty Newt / Great Crested Newt	Bern Convention: Appendix 2, Habitats Directive: Annex 2 - non-priority species, Habitats Directive: Annex 4, The Conservation of Habitats and Species Regulations 2010: Schedule 2, Wildlife and Countryside Act 1981: Schedule 5 Section 9.4b, Wildlife and Countryside Act 1981: Schedule 5 Section 9.4c, Wildlife and Countryside Act 1981: Schedule 5 Section 9.5a	Noak Bridge Nature Reserve	TQ700639 0477	6	2008
EFC/EARG	<i>Triturus cristatus</i>	amphibian	Warty Newt / Great Crested Newt	Bern Convention: Appendix 2, Habitats Directive: Annex 2 - non-priority species, Habitats Directive: Annex 4, The Conservation of Habitats and Species Regulations 2010: Schedule 2, Wildlife and Countryside Act 1981: Schedule 5 Section 9.4b, Wildlife and Countryside Act 1981: Schedule 5 Section 9.4c, Wildlife and Countryside Act 1981: Schedule 5 Section 9.5a	Noak Bridge	TQ700899 0551	6	2018
EFC/EARG	<i>Triturus cristatus</i>	amphibian	Warty Newt / Great Crested Newt	Bern Convention: Appendix 2, Habitats Directive: Annex 2 - non-priority species, Habitats Directive: Annex 4, The Conservation of Habitats and Species Regulations 2010: Schedule 2, Wildlife and Countryside Act 1981: Schedule 5 Section 9.4b, Wildlife and Countryside Act 1981: Schedule 5 Section 9.4c, Wildlife and Countryside Act 1981: Schedule 5 Section 9.5a	Noak Bridge	TQ698829 0408	2	2018

EFC/EARG	<i>Triturus cristatus</i>	amphibian	Warty Newt / Great Crested Newt	Bern Convention: Appendix 2, Habitats Directive: Annex 2 - non-priority species, Habitats Directive: Annex 4, The Conservation of Habitats and Species Regulations 2010: Schedule 2, Wildlife and Countryside Act 1981: Schedule 5 Section 9.4b, Wildlife and Countryside Act 1981: Schedule 5 Section 9.4c, Wildlife and Countryside Act 1981: Schedule 5 Section 9.5a	Basildon	TQ698829 0411	2	2018
EFC/EARG	<i>Triturus cristatus</i>	amphibian	Warty Newt / Great Crested Newt	Bern Convention: Appendix 2, Habitats Directive: Annex 2 - non-priority species, Habitats Directive: Annex 4, The Conservation of Habitats and Species Regulations 2010: Schedule 2, Wildlife and Countryside Act 1981: Schedule 5 Section 9.4b, Wildlife and Countryside Act 1981: Schedule 5 Section 9.4c, Wildlife and Countryside Act 1981: Schedule 5 Section 9.5a	Noak Bridge	TQ701039 0505	1	2018
Essex Birdwatching Society	<i>Troglodytes troglodytes</i>	bird	Wren	Bern Convention: Appendix 2	Laindon Common Road Little Burstead	TQ6692	1	2022
Essex Birdwatching Society	<i>Troglodytes troglodytes</i>	bird	Wren	Bern Convention: Appendix 2	Billericay	TQ6894	10	2016
Essex Birdwatching Society	<i>Troglodytes troglodytes</i>	bird	Wren	Bern Convention: Appendix 2	Mobile-TQ6893	TQ6893	1	2015
Essex Birdwatching Society	<i>Troglodytes troglodytes</i>	bird	Wren	Bern Convention: Appendix 2	Billericay S / Bursteads	TQ6893	1	2018
Essex Birdwatching Society	<i>Troglodytes troglodytes</i>	bird	Wren	Bern Convention: Appendix 2	St Nicholas Church, Laindon	TQ6889	18	2022
Essex Birdwatching Society	<i>Troglodytes troglodytes</i>	bird	Wren	Bern Convention: Appendix 2	Crays Hall Farm A (TQ79 B)	TQ7092	2	2013
Essex Birdwatching Society	<i>Troglodytes troglodytes</i>	bird	Wren	Bern Convention: Appendix 2	Crays Hall Farm. A. (TQ79 B)	TQ7092	4	2015

Essex Birdwatching Society	<i>Troglodytes troglodytes</i>	bird	Wren	Bern Convention: Appendix 2	Barleylands	TQ6991	1	2019
Essex Birdwatching Society	<i>Troglodytes troglodytes</i>	bird	Wren	Bern Convention: Appendix 2	Noak Bridge NR Basildon	TQ7090	16	2021
Essex Birdwatching Society	<i>Troglodytes troglodytes</i>	bird	Wren	Bern Convention: Appendix 2	Noak Bridge Nature Reserve, Basildon	TQ7090	9	2022
Essex Birdwatching Society	<i>Troglodytes troglodytes</i>	bird	Wren	Bern Convention: Appendix 2	254 Waterfront Walk Basildon	TQ7090	1	2022
Essex Birdwatching Society	<i>Troglodytes troglodytes</i>	bird	Wren	Bern Convention: Appendix 2	Noak Bridge	TQ6990	1	2022
Essex Birdwatching Society	<i>Troglodytes troglodytes</i>	bird	Wren	Bern Convention: Appendix 2	Ramsden Bellhouse	TQ7194	1	2022
Essex Birdwatching Society	<i>Turdus iliacus</i>	bird	Redwing	Birds Directive: Annex 2.2, Wildlife and Countryside Act 1981: Schedule 1 - Part 1		TQ6792	1	2013
Essex Birdwatching Society	<i>Turdus iliacus</i>	bird	Redwing	Birds Directive: Annex 2.2, Wildlife and Countryside Act 1981: Schedule 1 - Part 1	Laindon Common	TQ6792	1	2016
Essex Birdwatching Society	<i>Turdus iliacus</i>	bird	Redwing	Birds Directive: Annex 2.2, Wildlife and Countryside Act 1981: Schedule 1 - Part 1	Burstead	TQ6792	1	2022
Essex Birdwatching Society	<i>Turdus iliacus</i>	bird	Redwing	Birds Directive: Annex 2.2, Wildlife and Countryside Act 1981: Schedule 1 - Part 1	Lodge Fm, Billericay	TQ6995	2	2013
Essex Birdwatching Society	<i>Turdus iliacus</i>	bird	Redwing	Birds Directive: Annex 2.2, Wildlife and Countryside Act 1981: Schedule 1 - Part 1	Lodge Farm buildings	TQ6995	1	2013
Essex Birdwatching Society	<i>Turdus iliacus</i>	bird	Redwing	Birds Directive: Annex 2.2, Wildlife and Countryside Act 1981: Schedule 1 - Part 1	Billericay	TQ6894	2	2014
Essex Birdwatching Society	<i>Turdus iliacus</i>	bird	Redwing	Birds Directive: Annex 2.2, Wildlife and Countryside Act 1981: Schedule 1 - Part 1	Mobile-TQ6893	TQ6893	1	2015
Essex Birdwatching Society	<i>Turdus iliacus</i>	bird	Redwing	Birds Directive: Annex 2.2, Wildlife and Countryside Act 1981: Schedule 1 - Part 1	Barrenleys Wood, Billericay	TQ7094	1	2013



Essex Birdwatching Society	<i>Turdus iliacus</i>	bird	Redwing	Birds Directive: Annex 2.2, Wildlife and Countryside Act 1981: Schedule 1 - Part 1	Crays Hall Farm A (TQ79 B)	TQ7092	2	2013
Essex Birdwatching Society	<i>Turdus iliacus</i>	bird	Redwing	Birds Directive: Annex 2.2, Wildlife and Countryside Act 1981: Schedule 1 - Part 1	Spinningdale Fm, Billericay	TQ7095	1	2013
Essex Birdwatching Society	<i>Turdus iliacus</i>	bird	Redwing	Birds Directive: Annex 2.2, Wildlife and Countryside Act 1981: Schedule 1 - Part 1	Barrenleys Wood , BILLERICAY (TQ79 C)	TQ7094	2	2015
Essex Birdwatching Society	<i>Turdus iliacus</i>	bird	Redwing	Birds Directive: Annex 2.2, Wildlife and Countryside Act 1981: Schedule 1 - Part 1	Crays Hall Farm. A. (TQ79 B)	TQ7092	4	2015
Essex Birdwatching Society	<i>Turdus iliacus</i>	bird	Redwing	Birds Directive: Annex 2.2, Wildlife and Countryside Act 1981: Schedule 1 - Part 1	Outwood Solar Park west	TQ6994	1	2019
Essex Birdwatching Society	<i>Turdus iliacus</i>	bird	Redwing	Birds Directive: Annex 2.2, Wildlife and Countryside Act 1981: Schedule 1 - Part 1	Outwood Common STW Billericay	TQ6994	1	2021
Essex Birdwatching Society	<i>Turdus iliacus</i>	bird	Redwing	Birds Directive: Annex 2.2, Wildlife and Countryside Act 1981: Schedule 1 - Part 1	Noak Bridge NR Basildon	TQ7090	3	2021
Essex Birdwatching Society	<i>Turdus merula</i>	bird	Blackbird	Birds Directive: Annex 2.2	Outwood Common STW Billericay	TQ6994	1	2021
Essex Birdwatching Society	<i>Turdus merula</i>	bird	Blackbird	Birds Directive: Annex 2.2	Noak Bridge NR Basildon	TQ7090	14	2021
Essex Birdwatching Society	<i>Turdus merula</i>	bird	Blackbird	Birds Directive: Annex 2.2	Noak Bridge Nature Reserve, Basildon	TQ7090	8	2022
Essex Birdwatching Society	<i>Turdus merula</i>	bird	Blackbird	Birds Directive: Annex 2.2	254 Waterfront Walk Basildon	TQ7090	1	2022
Essex Birdwatching Society	<i>Turdus merula</i>	bird	Blackbird	Birds Directive: Annex 2.2	Noak Bridge	TQ6990	1	2022
Essex Birdwatching Society	<i>Turdus merula</i>	bird	Blackbird	Birds Directive: Annex 2.2	Laindon Common Road Little Burstead	TQ6692	1	2022
Essex Birdwatching Society	<i>Turdus merula</i>	bird	Blackbird	Birds Directive: Annex 2.2	Billericay	TQ6894	11	2016

Essex Birdwatching Society	<i>Turdus merula</i>	bird	Blackbird	Birds Directive: Annex 2.2	Mobile-TQ6893	TQ6893	1	2015
Essex Birdwatching Society	<i>Turdus merula</i>	bird	Blackbird	Birds Directive: Annex 2.2	Mobile-TQ6894	TQ6894	1	2015
Essex Birdwatching Society	<i>Turdus merula</i>	bird	Blackbird	Birds Directive: Annex 2.2	Laindon	TQ6889	55	2022
Essex Birdwatching Society	<i>Turdus merula</i>	bird	Blackbird	Birds Directive: Annex 2.2	Billericay S / Bursteads	TQ6893	1	2018
Essex Birdwatching Society	<i>Turdus merula</i>	bird	Blackbird	Birds Directive: Annex 2.2	St Nicholas Church, Laindon	TQ6889	26	2022
Essex Birdwatching Society	<i>Turdus merula</i>	bird	Blackbird	Birds Directive: Annex 2.2	Crays Hall Farm A (TQ79 B)	TQ7092	3	2013
Essex Birdwatching Society	<i>Turdus merula</i>	bird	Blackbird	Birds Directive: Annex 2.2	Crays Hall Farm. A. (TQ79 B)	TQ7092	5	2015
Essex Birdwatching Society	<i>Turdus merula</i>	bird	Blackbird	Birds Directive: Annex 2.2	Barleylands	TQ6991	2	2019
Essex Field Club	<i>Turdus philomelos</i>	bird	Song Thrush	Birds Directive: Annex 2.2	Church Street, Great Burstead	TQ680479 2340	1	2013
Essex Birdwatching Society	<i>Turdus philomelos</i>	bird	Song Thrush	Birds Directive: Annex 2.2	Burstead Golf Course	TQ6692	1	2019
Essex Birdwatching Society	<i>Turdus philomelos</i>	bird	Song Thrush	Birds Directive: Annex 2.2	Billericay	TQ6894	8	2016
Essex Birdwatching Society	<i>Turdus philomelos</i>	bird	Song Thrush	Birds Directive: Annex 2.2	Laindon	TQ6889	30	2022
Essex Birdwatching Society	<i>Turdus philomelos</i>	bird	Song Thrush	Birds Directive: Annex 2.2	Mobile-TQ6893	TQ6893	1	2015
Essex Birdwatching Society	<i>Turdus philomelos</i>	bird	Song Thrush	Birds Directive: Annex 2.2	Outwood Farm Road Water Works	TQ6994	1	2015

Essex Birdwatching Society	<i>Turdus philomelos</i>	bird	Song Thrush	Birds Directive: Annex 2.2	Mobile-TQ6995	TQ6995	1	2016
Essex Birdwatching Society	<i>Turdus philomelos</i>	bird	Song Thrush	Birds Directive: Annex 2.2	Crays Hall Farm A (TQ79 B)	TQ7092	2	2013
Essex Birdwatching Society	<i>Turdus philomelos</i>	bird	Song Thrush	Birds Directive: Annex 2.2	Barrenley's Wood, Billericay	TQ7094	1	2014
Essex Birdwatching Society	<i>Turdus philomelos</i>	bird	Song Thrush	Birds Directive: Annex 2.2	Crays Hall Farm. A. (TQ79 B)	TQ7092	3	2015
Essex Birdwatching Society	<i>Turdus philomelos</i>	bird	Song Thrush	Birds Directive: Annex 2.2	Laindon Common	TQ6792	1	2016
Essex Birdwatching Society	<i>Turdus philomelos</i>	bird	Song Thrush	Birds Directive: Annex 2.2	Outwood Common STW Billericay	TQ6994	1	2021
Essex Birdwatching Society	<i>Turdus philomelos</i>	bird	Song Thrush	Birds Directive: Annex 2.2	Noak Bridge NR Basildon	TQ7090	11	2021
Essex Birdwatching Society	<i>Turdus philomelos</i>	bird	Song Thrush	Birds Directive: Annex 2.2	Ramsden Bellhouse	TQ7194	1	2022
Essex Birdwatching Society	<i>Turdus pilaris</i>	bird	Fieldfare	Birds Directive: Annex 2.2, Wildlife and Countryside Act 1981: Schedule 1 - Part 1	Barleylands Road Basildon	TQ6991	1	2013
Essex Birdwatching Society	<i>Turdus pilaris</i>	bird	Fieldfare	Birds Directive: Annex 2.2, Wildlife and Countryside Act 1981: Schedule 1 - Part 1	Lodge Fm, Billericay	TQ6995	1	2013
Essex Birdwatching Society	<i>Turdus pilaris</i>	bird	Fieldfare	Birds Directive: Annex 2.2, Wildlife and Countryside Act 1981: Schedule 1 - Part 1	Billericay	TQ6894	1	2014
Essex Birdwatching Society	<i>Turdus pilaris</i>	bird	Fieldfare	Birds Directive: Annex 2.2, Wildlife and Countryside Act 1981: Schedule 1 - Part 1	Laindon	TQ6889	8	2021
Essex Birdwatching Society	<i>Turdus pilaris</i>	bird	Fieldfare	Birds Directive: Annex 2.2, Wildlife and Countryside Act 1981: Schedule 1 - Part 1	Crays Hall Farm A (TQ79 B)	TQ7092	2	2013
Essex Birdwatching Society	<i>Turdus pilaris</i>	bird	Fieldfare	Birds Directive: Annex 2.2, Wildlife and Countryside Act 1981: Schedule 1 - Part 1	Spinningdale Fm, Billericay	TQ7095	1	2013

Essex Birdwatching Society	<i>Turdus pilaris</i>	bird	Fieldfare	Birds Directive: Annex 2.2, Wildlife and Countryside Act 1981: Schedule 1 - Part 1	Crays Hall Farm. A. (TQ79 B)	TQ7092	4	2015
Essex Birdwatching Society	<i>Turdus viscivorus</i>	bird	Mistle Thrush	Birds Directive: Annex 2.2	TQ6792	TQ6792	1	2013
Essex Birdwatching Society	<i>Turdus viscivorus</i>	bird	Mistle Thrush	Birds Directive: Annex 2.2	Burstead Golf Course	TQ6692	1	2019
Essex Birdwatching Society	<i>Turdus viscivorus</i>	bird	Mistle Thrush	Birds Directive: Annex 2.2	Mill Meadows	TQ6692	1	2019
Essex Birdwatching Society	<i>Turdus viscivorus</i>	bird	Mistle Thrush	Birds Directive: Annex 2.2	Laindon Common	TQ6792	2	2022
Essex Birdwatching Society	<i>Turdus viscivorus</i>	bird	Mistle Thrush	Birds Directive: Annex 2.2	Burstead	TQ6792	1	2022
Essex Birdwatching Society	<i>Turdus viscivorus</i>	bird	Mistle Thrush	Birds Directive: Annex 2.2	Lodge Fm, Billericay	TQ6995	1	2013
Essex Birdwatching Society	<i>Turdus viscivorus</i>	bird	Mistle Thrush	Birds Directive: Annex 2.2	Mill Meadows (NorthEast tetrad X) (TQ69 X)	TQ6894	3	2014
Essex Birdwatching Society	<i>Turdus viscivorus</i>	bird	Mistle Thrush	Birds Directive: Annex 2.2	Billericay	TQ6894	2	2015
Essex Birdwatching Society	<i>Turdus viscivorus</i>	bird	Mistle Thrush	Birds Directive: Annex 2.2	Mobile-TQ6893	TQ6893	1	2015
Essex Birdwatching Society	<i>Turdus viscivorus</i>	bird	Mistle Thrush	Birds Directive: Annex 2.2	Outwood Farm Road Water Works	TQ6994	1	2015
Essex Birdwatching Society	<i>Turdus viscivorus</i>	bird	Mistle Thrush	Birds Directive: Annex 2.2	South Green	TQ6893	2	2016
Essex Birdwatching Society	<i>Turdus viscivorus</i>	bird	Mistle Thrush	Birds Directive: Annex 2.2	Goatsmoor Lane Area	TQ6995	1	2016
Essex Birdwatching Society	<i>Turdus viscivorus</i>	bird	Mistle Thrush	Birds Directive: Annex 2.2	Spinningdale Fm, Billericay	TQ7095	1	2013

Essex Birdwatching Society	<i>Turdus viscivorus</i>	bird	Mistle Thrush	Birds Directive: Annex 2.2	Barrenleys Wood , BILLERICAY (TQ79 C)	TQ7094	2	2014
Essex Birdwatching Society	<i>Turdus viscivorus</i>	bird	Mistle Thrush	Birds Directive: Annex 2.2	Barrenleys Wood, Billericay	TQ7094	1	2013
Essex Birdwatching Society	<i>Turdus viscivorus</i>	bird	Mistle Thrush	Birds Directive: Annex 2.2	Barrenley's Wood, Billericay	TQ7094	1	2014
Essex Birdwatching Society	<i>Turdus viscivorus</i>	bird	Mistle Thrush	Birds Directive: Annex 2.2	Meepshole/Chithams Farm	TL7095	1	2016
Essex Birdwatching Society	<i>Turdus viscivorus</i>	bird	Mistle Thrush	Birds Directive: Annex 2.2	Mobile-TQ7094	TQ7094	1	2016
Essex Birdwatching Society	<i>Turdus viscivorus</i>	bird	Mistle Thrush	Birds Directive: Annex 2.2	Meepshole/Chithams Farm	TQ7095	1	2016
Essex Birdwatching Society	<i>Tyto alba</i>	bird	Barn Owl	Bern Convention: Appendix 2, Wildlife and Countryside Act 1981: Schedule 1 - Part 1	Great Burstead	TQ6892	1	2018
Essex Birdwatching Society	<i>Vanellus vanellus</i>	bird	Lapwing	Birds Directive: Annex 2.2, Convention on Migratory Species: AEW Annex II, Convention on Migratory Species: Appendix 2	Lodge Fm, Billericay	TQ6995	1	2013
Essex Birdwatching Society	<i>Vanellus vanellus</i>	bird	Lapwing	Birds Directive: Annex 2.2, Convention on Migratory Species: AEW Annex II, Convention on Migratory Species: Appendix 2	TTNP Sand Pit (TQ685792)	TQ685792	1	2014
EFC/EARG	<i>Vipera berus</i>	reptile	Adder	Bern Convention: Appendix 3, Wildlife and Countryside Act 1981: Schedule 5 Section 9.1 (killing/injuring), Wildlife and Countryside Act 1981: Schedule 5 Section 9.5a	Crays Hill	TQ714879 1699	1	2012
EFC/EARG	<i>Vipera berus</i>	reptile	Adder	Bern Convention: Appendix 3, Wildlife and Countryside Act 1981: Schedule 5 Section 9.1 (killing/injuring), Wildlife and Countryside Act 1981: Schedule 5 Section 9.5a	Basildon	TQ687848 9638	1	2003

EFC/EARG	<i>Vipera berus</i>	reptile	Adder	Bern Convention: Appendix 3, Wildlife and Countryside Act 1981: Schedule 5 Section 9.1 (killing/injuring), Wildlife and Countryside Act 1981: Schedule 5 Section 9.5a	Basildon Washlands	TQ70739056	1	2019
EFC/EARG	<i>Vipera berus</i>	reptile	Adder	Bern Convention: Appendix 3, Wildlife and Countryside Act 1981: Schedule 5 Section 9.1 (killing/injuring), Wildlife and Countryside Act 1981: Schedule 5 Section 9.5a	Basildon, Basildon Washlands	TQ70739056	1	2019
EFC/EARG	<i>Vipera berus</i>	reptile	Adder	Bern Convention: Appendix 3, Wildlife and Countryside Act 1981: Schedule 5 Section 9.1 (killing/injuring), Wildlife and Countryside Act 1981: Schedule 5 Section 9.5a	Crays Hill, cm11 2yl	TQ7148791699	1	2012
EFC/EARG	<i>Vipera berus</i>	reptile	Adder	Bern Convention: Appendix 3, Wildlife and Countryside Act 1981: Schedule 5 Section 9.1 (killing/injuring), Wildlife and Countryside Act 1981: Schedule 5 Section 9.5a	Meadowcroft Laindon	TQ684906	1	2001
EFC/EARG	<i>Vipera berus</i>	reptile	Adder	Bern Convention: Appendix 3, Wildlife and Countryside Act 1981: Schedule 5 Section 9.1 (killing/injuring), Wildlife and Countryside Act 1981: Schedule 5 Section 9.5a	Festival Park, Basildon	TQ711907	1	2001
EFC/EARG	<i>Zootoca vivipara</i>	reptile	Common Lizard	Bern Convention: Appendix 3, Wildlife and Countryside Act 1981: Schedule 5 Section 9.1 (killing/injuring), Wildlife and Countryside Act 1981: Schedule 5 Section 9.5a	Billericay	TQ68649306	1	2020
EFC/EARG	<i>Zootoca vivipara</i>	reptile	Common Lizard	Bern Convention: Appendix 3, Wildlife and Countryside Act 1981: Schedule 5 Section 9.1 (killing/injuring), Wildlife and Countryside Act 1981: Schedule 5 Section 9.5a	Billericay	TQ6770093700	1	2007
EFC/EARG	<i>Zootoca vivipara</i>	reptile	Common Lizard	Bern Convention: Appendix 3, Wildlife and Countryside Act 1981: Schedule 5 Section 9.1 (killing/injuring), Wildlife and Countryside Act 1981: Schedule 5 Section 9.5a	Laindon	TQ69889081	1	2021



EFC/EARG	<i>Zootoca vivipara</i>	reptile	Common Lizard	Bern Convention: Appendix 3, Wildlife and Countryside Act 1981: Schedule 5 Section 9.1 (killing/injuring), Wildlife and Countryside Act 1981: Schedule 5 Section 9.5a	Laindon	TQ700590 47	1	2021
EFC/EARG	<i>Zootoca vivipara</i>	reptile	Common Lizard	Bern Convention: Appendix 3, Wildlife and Countryside Act 1981: Schedule 5 Section 9.1 (killing/injuring), Wildlife and Countryside Act 1981: Schedule 5 Section 9.5a	Laindon, Noak Bridge Nature Reserve	TQ699290 44	1	2021
EFC/EARG	<i>Zootoca vivipara</i>	reptile	Common Lizard	Bern Convention: Appendix 3, Wildlife and Countryside Act 1981: Schedule 5 Section 9.1 (killing/injuring), Wildlife and Countryside Act 1981: Schedule 5 Section 9.5a	Festival Park, Basildon	TQ711907	1	2001
EFC/EARG	<i>Zootoca vivipara</i>	reptile	Common Lizard	Bern Convention: Appendix 3, Wildlife and Countryside Act 1981: Schedule 5 Section 9.1 (killing/injuring), Wildlife and Countryside Act 1981: Schedule 5 Section 9.5a	Meadowcroft Laindon	TQ684906	1	2001

## 24. UK Biodiversity Action Plan Priority Section 41 Species

Biodiversity, or biological diversity, is the whole variety of life on Earth. The Convention on Biological Diversity (CBD) came about as a result of the 1992 Earth Summit. As one of 168 countries to sign up to the CBD, the UK was required to develop a national strategy for the conservation of biodiversity; the UK Biodiversity Action Plan (UKBAP) was born.

The UKBAP is the result of contributions involving a wide range of people and organisations, enabling the identification of species and habitats that are listed as priorities for conservation action. A 2007 review of the UKBAP has resulted in 1149 species and 65 habitats being listed as conservation priorities. For more information see [www.ukbap.org.uk](http://www.ukbap.org.uk).

In addition to the national priorities and targets, action is also being taken at local level. The Essex Biodiversity Project is responsible for implementing the Essex Biodiversity Action Plan, which has 28 priority species and 15 priority habitats currently listed. For more information see [www.essexbiodiversity.org.uk](http://www.essexbiodiversity.org.uk).

### The UK BAP

(from Explanatory Note by Defra and Natural England on Section 41 of the Natural Environment and Rural Communities (NERC) Act 2006 - Habitats and Species of Principal Importance in England)

The England Biodiversity List has been developed to meet the requirements of Section 41 of the Natural Environment and Rural Communities Act (2006). This legislation requires the Secretary of State to publish a list of species of flora and fauna and habitats considered to be of principal importance for the purpose of conserving biodiversity.

The S41 list will be used to guide decision-makers such as public bodies, including local and regional authorities, in implementing their duty under section 40 of the Natural Environment and Rural Communities Act 2006 'to have regard' to the conservation of biodiversity in England, when carrying out their normal functions. In particular:

- Regional Planning Bodies and Local Planning Authorities will use it to identify the species and habitats that should be afforded priority when applying the requirements of National Planning Policy framework (NPPF) and PPS9 Circular to maintain, restore and enhance species and habitats.
- Local Planning Authorities will use it to identify the species and habitats that require specific consideration in dealing with planning and development control, recognising that under NPPF and PPS9 Circular the aim of planning decisions should be to avoid harm to all biodiversity.
- All Public Bodies will use it to identify species or habitats that should be given priority when implementing the NERC Section 40 duty.

#### Habitats of Principal Importance

Fifty-six habitats of principal importance are included on the S41 list. These are all the habitats in England that have been identified as requiring action in the UK Biodiversity Action Plan (UK BAP). They range from habitats such as upland hay meadows to lowland mixed deciduous woodland and from freshwater habitats such as ponds to marine habitats such as subtidal sands and gravels.

#### Species of Principal Importance

There are 943 species of principal importance included on the S41 list. These are the species found

in England which have been identified as requiring action under the UK BAP. In addition, the Hen Harrier has also been included on the List because without continued conservation action it is unlikely that the Hen Harrier population will increase from its current very low levels in England.

### **Relationship with the UK Biodiversity List of Species and Habitats**

The UK BAP list of priority species and habitats is an important reference source and will be the focus for conservation action across the UK over the next decade. It has been used to draw up the species and habitats of principal importance in England under S41 of the NERC Act.

The revised UK BAP list of priority species and habitats can be downloaded from the UK Biodiversity Website: <http://www.ukbap.org.uk/NewPriorityList.aspx>

### **Relationship with the biodiversity duty under Section 40 of the NERC Act**

There is a general biodiversity duty in the NERC Act (Section 40) which requires every public body in the exercising of its functions to 'have regard, so far as is consistent with the proper exercise of those functions, to the purpose of conserving biodiversity'.

There is no direct relationship between the Section 41 duty on the Secretary of State to publish the list and promote the taking of steps to conserve the habitats and species on it, and the Section 40 duty on public bodies to have regard to the purpose of conserving biodiversity. Importantly:

(a) Biodiversity, as covered by the Section 40 duty includes all biodiversity and not just the habitats and species of principal importance. However, there is an expectation that public bodies would refer to the S41 list when complying with the section 40 duty.

(b) The duty on the Secretary of State to promote the taking of steps by others is not restricted to public bodies.

Defra guidance for local authorities and public bodies on implementing the biodiversity duty in the NERC Act draws attention to the S41 list, emphasising that local authorities and public bodies have a role to play in ensuring the protection of these species and habitats. Copies of the guidance can be downloaded

from: <http://archive.defra.gov.uk/environment/biodiversity/documents/pa-guid-english.pdf>

### **Essex Biodiversity Action Plan**

The Essex Biodiversity Project was set up in 1999 for the purpose of implementing the Essex BAP, one of the 162 local BAPs in the UK. These were formed following the UK's signature to the Convention on Biological Diversity (1992) and the subsequent need for action to conserve biodiversity at a local level.

The overall aim of the Essex Biodiversity Project is to protect, conserve and enhance the variety of wildlife species and habitats in Essex through the successful implementation of the Essex Biodiversity Action Plan.

## UK BAP Priority, Section 41 and Essex BAP Species Table

Source	Taxon	Group	Vernacular	Status	Location	Position	Records	Latest
Essex Birdwatching Society	<i>Acanthis cabaret</i>	bird	Lesser Redpoll	Biodiversity Action Plan UK list of priority species: Priority Species, Biodiversity Lists - England: England NERC S.41	Great Burstead	TQ6992	1	2021
Essex Birdwatching Society	<i>Acanthis cabaret</i>	bird	Lesser Redpoll	Biodiversity Action Plan UK list of priority species: Priority Species, Biodiversity Lists - England: England NERC S.41	Little Burstead	TQ6692	1	2019
Essex Birdwatching Society	<i>Acanthis cabaret</i>	bird	Lesser Redpoll	Biodiversity Action Plan UK list of priority species: Priority Species, Biodiversity Lists - England: England NERC S.41	Burstead	TQ6792	1	2021
Essex Birdwatching Society	<i>Acanthis cabaret</i>	bird	Lesser Redpoll	Biodiversity Action Plan UK list of priority species: Priority Species, Biodiversity Lists - England: England NERC S.41	Great Burstead	TQ6892	1	2018
Essex Birdwatching Society	<i>Acanthis cabaret</i>	bird	Lesser Redpoll	Biodiversity Action Plan UK list of priority species: Priority Species, Biodiversity Lists - England: England NERC S.41	Laindon	TQ6889	1	2020
Essex Field Club	<i>Acronicta psi</i>	insect - moth	Grey Dagger	Biodiversity Action Plan UK list of priority species: Priority Species, Biodiversity Lists - England: England NERC S.41	Brook Cottage, Little Burstead & Laindon Common	TQ6792	1	1987
Essex Field Club	<i>Acronicta psi</i>	insect - moth	Grey Dagger	Biodiversity Action Plan UK list of priority species: Priority Species, Biodiversity Lists - England: England NERC S.41	BASILDON - NOAK BRIDGE NATURE RESERVE	TQ699904	1	2009
Essex Field Club	<i>Acronicta rumicis</i>	insect - moth	Knot Grass	Biodiversity Action Plan UK list of priority species: Priority Species, Biodiversity Lists - England: England NERC S.41	BASILDON - NOAK BRIDGE NATURE RESERVE	TQ699904	2	2010
Essex Birdwatching Society	<i>Alauda arvensis</i>	bird	Skylark	Biodiversity Lists - England: England NERC S.41, Essex BAP: EBAP	Barleylands	TQ6991	1	2019
Essex Birdwatching Society	<i>Alauda arvensis</i>	bird	Skylark	Biodiversity Lists - England: England NERC S.41, Essex BAP: EBAP	Barleylands Billericay	TQ6991	2	2021

Essex Birdwatching Society	<i>Alauda arvensis</i>	bird	Skylark	Biodiversity Lists - England: England NERC S.41, Essex BAP: EBAP	Ramsden Bellhouse	TQ7194	1	2022
Essex Birdwatching Society	<i>Alauda arvensis</i>	bird	Skylark	Biodiversity Lists - England: England NERC S.41, Essex BAP: EBAP	Crays Hill	TQ7093	1	2022
Essex Birdwatching Society	<i>Alauda arvensis</i>	bird	Skylark	Biodiversity Lists - England: England NERC S.41, Essex BAP: EBAP	Billericay	TQ6894	2	2015
Essex Birdwatching Society	<i>Alauda arvensis</i>	bird	Skylark	Biodiversity Lists - England: England NERC S.41, Essex BAP: EBAP	Outwood Farm Road/ Water Works	TQ6994	1	2016
Essex Birdwatching Society	<i>Alauda arvensis</i>	bird	Skylark	Biodiversity Lists - England: England NERC S.41, Essex BAP: EBAP	Laindon	TQ6889	1	2020
Essex Birdwatching Society	<i>Alauda arvensis</i>	bird	Skylark	Biodiversity Lists - England: England NERC S.41, Essex BAP: EBAP	Crays Hall Farm A (TQ79 B)	TQ7092	2	2013
Essex Birdwatching Society	<i>Alauda arvensis</i>	bird	Skylark	Biodiversity Lists - England: England NERC S.41, Essex BAP: EBAP	Crays Hall Farm. A. (TQ79 B)	TQ7092	3	2015
Essex Field Club	<i>Amphipoea oculea</i>	insect - moth	Ear Moth	Biodiversity Action Plan UK list of priority species: Priority Species, Biodiversity Lists - England: England NERC S.41	BASILDON - NOAK BRIDGE NATURE RESERVE	TQ699904	1	2010
Essex Field Club	<i>Amphipyra tragopoginis</i>	insect - moth	Mouse Moth	Biodiversity Action Plan UK list of priority species: Priority Species, Biodiversity Lists - England: England NERC S.41	BASILDON - NOAK BRIDGE NATURE RESERVE	TQ699904	1	2009
EFC/EARG	<i>Anguis fragilis</i>	reptile	Slow-worm	Biodiversity Action Plan UK list of priority species: Priority Species, Biodiversity Lists - England: England NERC S.41	Brentwood & Billericay EWT Survey 2004	TQ683925	1	2004
EFC/EARG	<i>Anguis fragilis</i>	reptile	Slow-worm	Biodiversity Action Plan UK list of priority species: Priority Species, Biodiversity Lists - England: England NERC S.41	Basildon	TQ689849 0001	1	2018
EFC/EARG	<i>Anguis fragilis</i>	reptile	Slow-worm	Biodiversity Action Plan UK list of priority species: Priority Species, Biodiversity Lists - England: England NERC S.41	Basildon	TQ677289 69	1	2020

EFC/EARG	<i>Anguis fragilis</i>	reptile	Slow-worm	Biodiversity Action Plan UK list of priority species: Priority Species, Biodiversity Lists - England: England NERC S.41	Basildon Washlands	TQ70639059	2	2019
EFC/EARG	<i>Anguis fragilis</i>	reptile	Slow-worm	Biodiversity Action Plan UK list of priority species: Priority Species, Biodiversity Lists - England: England NERC S.41	Basildon, Basildon Washlands	TQ70639059	2	2019
EFC/EARG	<i>Anguis fragilis</i>	reptile	Slow-worm	Biodiversity Action Plan UK list of priority species: Priority Species, Biodiversity Lists - England: England NERC S.41	Laindon	TQ69929038	1	2021
EFC/EARG	<i>Anguis fragilis</i>	reptile	Slow-worm	Biodiversity Action Plan UK list of priority species: Priority Species, Biodiversity Lists - England: England NERC S.41	Sunnymede	TQ68439485	1	2021
EFC/EARG	<i>Anguis fragilis</i>	reptile	Slow-worm	Biodiversity Action Plan UK list of priority species: Priority Species, Biodiversity Lists - England: England NERC S.41	Billericay	TQ68649306	1	2020
EFC/EARG	<i>Anguis fragilis</i>	reptile	Slow-worm	Biodiversity Action Plan UK list of priority species: Priority Species, Biodiversity Lists - England: England NERC S.41	Billericay CM11 2HN	TQ685943	1	2004
EFC/EARG	<i>Anguis fragilis</i>	reptile	Slow-worm	Biodiversity Action Plan UK list of priority species: Priority Species, Biodiversity Lists - England: England NERC S.41	Billericay	TQ6770093700	1	2007
EFC/EARG	<i>Anguis fragilis</i>	reptile	Slow-worm	Biodiversity Action Plan UK list of priority species: Priority Species, Biodiversity Lists - England: England NERC S.41	Billericay	TQ69019482	1	2020
EFC/EARG	<i>Anguis fragilis</i>	reptile	Slow-worm	Biodiversity Action Plan UK list of priority species: Priority Species, Biodiversity Lists - England: England NERC S.41	Great Burstead & South Green	TQ68159383	1	2021
Essex Field Club	<i>Apamea anceps</i>	insect - moth	Large Nutmeg	Biodiversity Action Plan UK list of priority species: Priority Species, Biodiversity Lists - England: England NERC S.41	Brook Cottage, Little Burstead & Laindon Common	TQ6792	1	1987



Essex Field Club	<i>Apamea remissa</i>	insect - moth	Dusky Brocade	Biodiversity Action Plan UK list of priority species: Priority Species, Biodiversity Lists - England: England NERC S.41	BASILDON - NOAK BRIDGE NATURE RESERVE	TQ699904	1	2009
Essex Field Club	<i>Apamea remissa</i>	insect - moth	Dusky Brocade	Biodiversity Action Plan UK list of priority species: Priority Species, Biodiversity Lists - England: England NERC S.41	Brook Cottage, Little Burstead & Laindon Common	TQ6792	1	1987
Essex Field Club	<i>Arctia caja</i>	insect - moth	Garden Tiger	Biodiversity Action Plan UK list of priority species: Priority Species, Biodiversity Lists - England: England NERC S.41	Brook Cottage, Little Burstead & Laindon Common	TQ6792	1	1987
Essex Field Club	<i>Brachylomia viminalis</i>	insect - moth	Minor Shoulder-knot	Biodiversity Action Plan UK list of priority species: Priority Species, Biodiversity Lists - England: England NERC S.41	Brook Cottage, Little Burstead & Laindon Common	TQ6792	1	1987
EFC/EARG	<i>Bufo bufo</i>	amphibian	Common Toad	Biodiversity Action Plan UK list of priority species: Priority Species, Biodiversity Lists - England: England NERC S.41	Brentwood & Billericay EWT Survey 2004	TQ692947	1	2004
EFC/EARG	<i>Bufo bufo</i>	amphibian	Common Toad	Biodiversity Action Plan UK list of priority species: Priority Species, Biodiversity Lists - England: England NERC S.41	South Green	TQ680409 2660	1	2012
EFC/EARG	<i>Bufo bufo</i>	amphibian	Common Toad	Biodiversity Action Plan UK list of priority species: Priority Species, Biodiversity Lists - England: England NERC S.41	South green, cm11 2su	TQ680409 2660	1	2012
Essex Field Club	<i>Caradrina morpheus</i>	insect - moth	Mottled Rustic	Biodiversity Action Plan UK list of priority species: Priority Species, Biodiversity Lists - England: England NERC S.41	Brook Cottage, Little Burstead & Laindon Common	TQ6792	1	1987
Essex Field Club	<i>Caradrina morpheus</i>	insect - moth	Mottled Rustic	Biodiversity Action Plan UK list of priority species: Priority Species, Biodiversity Lists - England: England NERC S.41	BASILDON - NOAK BRIDGE NATURE RESERVE	TQ699904	1	2009
Essex Field Club	<i>Ceramica pisi</i>	insect - moth	Broom Moth	Biodiversity Action Plan UK list of priority species: Priority Species, Biodiversity Lists - England: England NERC S.41	Brook Cottage, Little Burstead & Laindon Common	TQ6792	1	1987

Essex Field Club	<i>Chesias legatella</i>	insect - moth	Streak	Biodiversity Action Plan UK list of priority species: Priority Species, Biodiversity Lists - England: England NERC S.41	Laindon Common	TQ6792	1	2022
Essex Field Club	<i>Chiasmia clathrata</i>	insect - moth	Latticed Heath	Biodiversity Action Plan UK list of priority species: Priority Species, Biodiversity Lists - England: England NERC S.41	BASILDON - NOAK BRIDGE NATURE RESERVE	TQ699904	3	2010
Essex Field Club	<i>Coenonympha pamphilus</i>	insect - butterfly	Small Heath	Biodiversity Action Plan UK list of priority species: Priority Species, Biodiversity Lists - England: England NERC S.41	Noak Bridge LNR	TQ697904	1	1996
Essex Field Club	<i>Coenonympha pamphilus</i>	insect - butterfly	Small Heath	Biodiversity Action Plan UK list of priority species: Priority Species, Biodiversity Lists - England: England NERC S.41	Basildon - Noak Bridge Nature Reserve	TQ699904	1	1996
Essex Field Club	<i>Coenonympha pamphilus</i>	insect - butterfly	Small Heath	Biodiversity Action Plan UK list of priority species: Priority Species, Biodiversity Lists - England: England NERC S.41	240 Noak Hill Road, Billericay, Essex CM12 9UX	TQ6791	20	1997
Essex Field Club	<i>Coenonympha pamphilus</i>	insect - butterfly	Small Heath	Biodiversity Action Plan UK list of priority species: Priority Species, Biodiversity Lists - England: England NERC S.41	Laindon: Parish Church Area	TQ688896	1	1996
Essex Field Club	<i>Coenonympha pamphilus</i>	insect - butterfly	Small Heath	Biodiversity Action Plan UK list of priority species: Priority Species, Biodiversity Lists - England: England NERC S.41	Laindon Church	TQ687895	1	2011
Essex Field Club	<i>Coenonympha pamphilus</i>	insect - butterfly	Small Heath	Biodiversity Action Plan UK list of priority species: Priority Species, Biodiversity Lists - England: England NERC S.41	Laindon: St Nicholas Church	TQ687895	1	2011
Essex Field Club	<i>Coenonympha pamphilus</i>	insect - butterfly	Small Heath	Biodiversity Action Plan UK list of priority species: Priority Species, Biodiversity Lists - England: England NERC S.41	Great Burstead, footbridge	TQ688916	1	2020
Essex Field Club	<i>Coenonympha pamphilus</i>	insect - butterfly	Small Heath	Biodiversity Action Plan UK list of priority species: Priority Species, Biodiversity Lists - England: England NERC S.41	Laindon Common Area, Bilericay	TQ6692	1	1996

Essex Field Club	<i>Coenonympha pamphilus</i>	insect - butterfly	Small Heath	Biodiversity Action Plan UK list of priority species: Priority Species, Biodiversity Lists - England: England NERC S.41	Little Burstead Golf Course	TQ665927	1	2011
Essex Field Club	<i>Coenonympha pamphilus</i>	insect - butterfly	Small Heath	Biodiversity Action Plan UK list of priority species: Priority Species, Biodiversity Lists - England: England NERC S.41	Mill Meadows LNR, Billericay	TQ679940	1	2014
Essex Field Club	<i>Coenonympha pamphilus</i>	insect - butterfly	Small Heath	Biodiversity Action Plan UK list of priority species: Priority Species, Biodiversity Lists - England: England NERC S.41	Rose Farm House, Coxes Farm Rd, Billericay, Essex CM11 2UA	TQ6893	1	1993
Essex Field Club	<i>Coenonympha pamphilus</i>	insect - butterfly	Small Heath	Biodiversity Action Plan UK list of priority species: Priority Species, Biodiversity Lists - England: England NERC S.41	Laindon Common, Billericay	TQ669928	1	1997
Essex Field Club	<i>Coenonympha pamphilus</i>	insect - butterfly	Small Heath	Biodiversity Action Plan UK list of priority species: Priority Species, Biodiversity Lists - England: England NERC S.41	26 Greens Farm Lane, Billericay, Essex CM11 2EX	TQ6893	2	1992
Essex Field Club	<i>Coenonympha pamphilus</i>	insect - butterfly	Small Heath	Biodiversity Action Plan UK list of priority species: Priority Species, Biodiversity Lists - England: England NERC S.41	Greenacres, Outward Farm Road, Billericay, Essex	TQ6994	11	1993
Essex Field Club	<i>Coenonympha pamphilus</i>	insect - butterfly	Small Heath	Biodiversity Action Plan UK list of priority species: Priority Species, Biodiversity Lists - England: England NERC S.41	Mill Meadows LNR, Billericay	TQ680942	10	2002
Essex Field Club	<i>Coenonympha pamphilus</i>	insect - butterfly	Small Heath	Biodiversity Action Plan UK list of priority species: Priority Species, Biodiversity Lists - England: England NERC S.41	15 Copford Road, Billericay, Essex CM11 2DU	TQ6894	1	1993
Essex Field Club	<i>Coenonympha pamphilus</i>	insect - butterfly	Small Heath	Biodiversity Action Plan UK list of priority species: Priority Species, Biodiversity Lists - England: England NERC S.41	Greens Farm CP, Billericay	TQ680942	4	1996
Essex Field Club	<i>Coenonympha pamphilus</i>	insect - butterfly	Small Heath	Biodiversity Action Plan UK list of priority species: Priority Species, Biodiversity Lists - England: England NERC S.41	Outward Farm Area, Billericay	TQ6994	1	1997

Essex Field Club	<i>Coenonympha pamphilus</i>	insect - butterfly	Small Heath	Biodiversity Action Plan UK list of priority species: Priority Species, Biodiversity Lists - England: England NERC S.41	Mill Meadows, Billericay	TQ681941	1	2020
Essex Field Club	<i>Coenonympha pamphilus</i>	insect - butterfly	Small Heath	Biodiversity Action Plan UK list of priority species: Priority Species, Biodiversity Lists - England: England NERC S.41	Mill Meadows, Billericay	TQ677940	2	2021
Essex Field Club	<i>Coenonympha pamphilus</i>	insect - butterfly	Small Heath	Biodiversity Action Plan UK list of priority species: Priority Species, Biodiversity Lists - England: England NERC S.41	Billericay - Mill Meadows Local Nature Reserve	TQ678942	13	1999
Essex Field Club	<i>Coenonympha pamphilus</i>	insect - butterfly	Small Heath	Biodiversity Action Plan UK list of priority species: Priority Species, Biodiversity Lists - England: England NERC S.41	Mill Meadows: Butchers	TQ682941	1	2021
Essex Field Club	<i>Coenonympha pamphilus</i>	insect - butterfly	Small Heath	Biodiversity Action Plan UK list of priority species: Priority Species, Biodiversity Lists - England: England NERC S.41	Mill Meadows, Billericay	TQ682941	1	2021
Essex Field Club	<i>Coenonympha pamphilus</i>	insect - butterfly	Small Heath	Biodiversity Action Plan UK list of priority species: Priority Species, Biodiversity Lists - England: England NERC S.41	Mill Meadows, Billericay	TQ680941	1	2021
Essex Birdwatching Society	<i>Cuculus canorus</i>	bird	Cuckoo	Biodiversity Action Plan UK list of priority species: Priority Species, Biodiversity Lists - England: England NERC S.41	Great Burstead	TQ6992	1	2020
Essex Birdwatching Society	<i>Cuculus canorus</i>	bird	Cuckoo	Biodiversity Action Plan UK list of priority species: Priority Species, Biodiversity Lists - England: England NERC S.41	Great Burstead, Billericay	TQ6892	1	2019
Essex Birdwatching Society	<i>Cuculus canorus</i>	bird	Cuckoo	Biodiversity Action Plan UK list of priority species: Priority Species, Biodiversity Lists - England: England NERC S.41	Laindon	TQ6889	1	2020
Essex Field Club	<i>Diarsia rubi</i>	insect - moth	Small Square-spot	Biodiversity Action Plan UK list of priority species: Priority Species, Biodiversity Lists - England: England NERC S.41	BASILDON - NOAK BRIDGE NATURE RESERVE	TQ699904	1	2009

Essex Field Club	<i>Dorycera graminum</i>	insect - true fly (Diptera)	a picture-winged fly	Biodiversity Action Plan UK list of priority species: Priority Species, Biodiversity Lists - England: England NERC S.41	Laindon Common	TQ6792	1	2022
Essex Birdwatching Society	<i>Emberiza citrinella</i>	bird	Yellowhammer	Biodiversity Action Plan UK list of priority species: Priority Species, Biodiversity Lists - England: England NERC S.41	Barleylands Billericay	TQ6991	2	2021
Essex Birdwatching Society	<i>Emberiza citrinella</i>	bird	Yellowhammer	Biodiversity Action Plan UK list of priority species: Priority Species, Biodiversity Lists - England: England NERC S.41	Billericay	TQ6894	2	2016
Essex Birdwatching Society	<i>Emberiza schoeniclus</i>	bird	Reed Bunting	Biodiversity Action Plan UK list of priority species: Priority Species, Biodiversity Lists - England: England NERC S.41	Barleylands Billericay	TQ6991	1	2021
Essex Field Club	<i>Ennomos erosaria</i>	insect - moth	September Thorn	Biodiversity Action Plan UK list of priority species: Priority Species, Biodiversity Lists - England: England NERC S.41	Brook Cottage, Little Burstead & Laindon Common	TQ6792	1	1987
Essex Field Club	<i>Ennomos fuscantaria</i>	insect - moth	Dusky Thorn	Biodiversity Action Plan UK list of priority species: Priority Species, Biodiversity Lists - England: England NERC S.41	BASILDON - NOAK BRIDGE NATURE RESERVE	TQ699904	2	2010
Essex Field Club	<i>Erinaceus europaeus</i>	terrestrial mammal	Western Hedgehog	Biodiversity Action Plan UK list of priority species: Priority Species, Biodiversity Lists - England: England NERC S.41	TQ668933	TQ668933	3	2015
Essex Field Club	<i>Erinaceus europaeus</i>	terrestrial mammal	Western Hedgehog	Biodiversity Action Plan UK list of priority species: Priority Species, Biodiversity Lists - England: England NERC S.41	TQ690901	TQ690901	4	1995
Essex Field Club	<i>Erinaceus europaeus</i>	terrestrial mammal	Western Hedgehog	Biodiversity Action Plan UK list of priority species: Priority Species, Biodiversity Lists - England: England NERC S.41	TQ716924	TQ716924	3	1999
Essex Field Club	<i>Eulithis mellinata</i>	insect - moth	Spinach	Biodiversity Action Plan UK list of priority species: Priority Species, Biodiversity Lists - England: England NERC S.41	Brook Cottage, Little Burstead & Laindon Common	TQ6792	1	1987

Essex Field Club	<i>Euxoa nigricans</i>	insect - moth	Garden Dart	Biodiversity Action Plan UK list of priority species: Priority Species, Biodiversity Lists - England: England NERC S.41	Brook Cottage, Little Burstead & Laindon Common	TQ6792	1	1987
Essex Field Club	<i>Graphiphora augur</i>	insect - moth	Double Dart	Biodiversity Action Plan UK list of priority species: Priority Species, Biodiversity Lists - England: England NERC S.41	Brook Cottage, Little Burstead & Laindon Common	TQ6792	1	1987
Essex Field Club	<i>Hepialus humuli</i>	insect - moth	Ghost Moth	Biodiversity Action Plan UK list of priority species: Priority Species, Biodiversity Lists - England: England NERC S.41	Brook Cottage, Little Burstead & Laindon Common	TQ6792	1	1987
Essex Field Club	<i>Hoplodrina blanda</i>	insect - moth	Rustic	Biodiversity Action Plan UK list of priority species: Priority Species, Biodiversity Lists - England: England NERC S.41	BASILDON - NOAK BRIDGE NATURE RESERVE	TQ699904	4	2010
Essex Field Club	<i>Hoplodrina blanda</i>	insect - moth	Rustic	Biodiversity Action Plan UK list of priority species: Priority Species, Biodiversity Lists - England: England NERC S.41	Brook Cottage, Little Burstead & Laindon Common	TQ6792	1	1987
Essex Field Club	<i>Lasiommata megera</i>	insect - butterfly	Wall	Biodiversity Action Plan UK list of priority species: Priority Species, Biodiversity Lists - England: England NERC S.41	26 Greens Farm Lane, Billericay, Essex CM11 2EX	TQ6893	2	1992
Essex Field Club	<i>Lasiommata megera</i>	insect - butterfly	Wall	Biodiversity Action Plan UK list of priority species: Priority Species, Biodiversity Lists - England: England NERC S.41	Mill Meadows, Billericay	TQ679940	1	2013
Essex Field Club	<i>Lasiommata megera</i>	insect - butterfly	Wall	Biodiversity Action Plan UK list of priority species: Priority Species, Biodiversity Lists - England: England NERC S.41	Mill Meadows LNR: Greens	TQ680940	1	2013
Essex Field Club	<i>Lasiommata megera</i>	insect - butterfly	Wall	Biodiversity Action Plan UK list of priority species: Priority Species, Biodiversity Lists - England: England NERC S.41	Laindon: Parish Church Area	TQ689895	1	1999
Essex Field Club	<i>Lasiommata megera</i>	insect - butterfly	Wall	Biodiversity Action Plan UK list of priority species: Priority Species, Biodiversity Lists - England: England NERC S.41	36 The Oaks, Billericay, Essex CM11 2RP	TQ6892	7	1992



Essex Field Club	<i>Lasiommata megera</i>	insect - butterfly	Wall	Biodiversity Action Plan UK list of priority species: Priority Species, Biodiversity Lists - England: England NERC S.41	Laindon - St. Nicholas church and environs	TQ688896	1	1999
Essex Field Club	<i>Lasiommata megera</i>	insect - butterfly	Wall	Biodiversity Action Plan UK list of priority species: Priority Species, Biodiversity Lists - England: England NERC S.41	240 Noak Hill Road, Billericay, Essex CM12 9UX	TQ6791	2	1993
Essex Field Club	<i>Lepus europaeus</i>	terrestrial mammal	Brown Hare	Biodiversity Action Plan UK list of priority species: Priority Species, Biodiversity Lists - England: England NERC S.41, Essex BAP: EBAP		TQ668903	3	1994
Essex Field Club	<i>Lepus europaeus</i>	terrestrial mammal	Brown Hare	Biodiversity Action Plan UK list of priority species: Priority Species, Biodiversity Lists - England: England NERC S.41, Essex BAP: EBAP		TQ694919	8	2011
Essex Field Club	<i>Leucania comma</i>	insect - moth	Shoulder-striped Wainscot	Biodiversity Action Plan UK list of priority species: Priority Species, Biodiversity Lists - England: England NERC S.41	Brook Cottage, Little Burstead & Laindon Common	TQ6792	1	1987
Essex Field Club	<i>Limenitis camilla</i>	insect - butterfly	White Admiral	Biodiversity Action Plan UK list of priority species: Priority Species, Biodiversity Lists - England: England NERC S.41	Billericay: CM11 1ET	TQ690951	1	2015
Essex Field Club	<i>Litoligia literosa</i>	insect - moth	Rosy Minor	Biodiversity Action Plan UK list of priority species: Priority Species, Biodiversity Lists - England: England NERC S.41	Brook Cottage, Little Burstead & Laindon Common	TQ6792	1	1987
Essex Field Club	<i>Malacosoma neustria</i>	insect - moth	Lackey	Biodiversity Action Plan UK list of priority species: Priority Species, Biodiversity Lists - England: England NERC S.41	BASILDON - NOAK BRIDGE NATURE RESERVE	TQ699904	1	2009
Essex Field Club	<i>Malacosoma neustria</i>	insect - moth	Lackey	Biodiversity Action Plan UK list of priority species: Priority Species, Biodiversity Lists - England: England NERC S.41	Brook Cottage, Little Burstead & Laindon Common	TQ6792	1	1987
Essex Field Club	<i>Melanchra persicariae</i>	insect - moth	Dot Moth	Biodiversity Action Plan UK list of priority species: Priority Species, Biodiversity Lists - England: England NERC S.41	BASILDON - NOAK BRIDGE NATURE RESERVE	TQ699904	2	2010

Essex Field Club	<i>Melanchra persicariae</i>	insect - moth	Dot Moth	Biodiversity Action Plan UK list of priority species: Priority Species, Biodiversity Lists - England: England NERC S.41	Brook Cottage, Little Burstead & Laindon Common	TQ6792	1	1987
Essex Field Club	<i>Muscardinus avellanarius</i>	terrestrial mammal	Hazel Dormouse	Biodiversity Action Plan UK list of priority species: Priority Species, Biodiversity Lists - England: England NERC S.41, Essex BAP: EBAP	TQ680942	TQ680942	4	1998
EFC/EARG	<i>Natrix helvetica</i>	reptile	Grass Snake	Biodiversity Action Plan UK list of priority species: Priority Species, Biodiversity Lists - England: England NERC S.41	Crays Hill	TQ714879 1699	1	2012
EFC/EARG	<i>Natrix helvetica</i>	reptile	Grass Snake	Biodiversity Action Plan UK list of priority species: Priority Species, Biodiversity Lists - England: England NERC S.41	Billericay	TQ698079 1846	1	2019
EFC/EARG	<i>Natrix helvetica</i>	reptile	Grass Snake	Biodiversity Action Plan UK list of priority species: Priority Species, Biodiversity Lists - England: England NERC S.41	Brentwood & Billericay EWT Survey 2004	TQ683925	1	2004
EFC/EARG	<i>Natrix helvetica</i>	reptile	Grass Snake	Biodiversity Action Plan UK list of priority species: Priority Species, Biodiversity Lists - England: England NERC S.41	Noak Bridge Nature Reserve	TQ701779 0510	1	2008
EFC/EARG	<i>Natrix helvetica</i>	reptile	Grass Snake	Biodiversity Action Plan UK list of priority species: Priority Species, Biodiversity Lists - England: England NERC S.41	Noak Bridge Nature Reserve	TQ699179 0556	1	2008
EFC/EARG	<i>Natrix helvetica</i>	reptile	Grass Snake	Biodiversity Action Plan UK list of priority species: Priority Species, Biodiversity Lists - England: England NERC S.41	Crays Hill, cm11 2yl	TQ714879 1699	1	2012
Essex Field Club	<i>Nyctalus noctula</i>	terrestrial mammal	Noctule Bat	Biodiversity Action Plan UK list of priority species: Priority Species, Biodiversity Lists - England: England NERC S.41	TQ680938	TQ680938	3	1984
Essex Field Club	<i>Nyctalus noctula</i>	terrestrial mammal	Noctule Bat	Biodiversity Action Plan UK list of priority species: Priority Species, Biodiversity Lists - England: England NERC S.41	TQ687947	TQ687947	2	1986

Essex Birdwatching Society	<i>Passer domesticus</i>	bird	House Sparrow	Biodiversity Action Plan UK list of priority species: Priority Species, Biodiversity Lists - England: England NERC S.41	Billericay	TQ6894	8	2016
Essex Birdwatching Society	<i>Passer domesticus</i>	bird	House Sparrow	Biodiversity Action Plan UK list of priority species: Priority Species, Biodiversity Lists - England: England NERC S.41	Mobile-TQ6893	TQ6893	1	2015
Essex Birdwatching Society	<i>Passer domesticus</i>	bird	House Sparrow	Biodiversity Action Plan UK list of priority species: Priority Species, Biodiversity Lists - England: England NERC S.41	Billericay S / Bursteads	TQ6893	1	2018
Essex Birdwatching Society	<i>Passer domesticus</i>	bird	House Sparrow	Biodiversity Action Plan UK list of priority species: Priority Species, Biodiversity Lists - England: England NERC S.41	Crays Hall Farm A (TQ79 B)	TQ7092	1	2013
Essex Birdwatching Society	<i>Passer domesticus</i>	bird	House Sparrow	Biodiversity Action Plan UK list of priority species: Priority Species, Biodiversity Lists - England: England NERC S.41	Barleylands	TQ6991	1	2017
Essex Birdwatching Society	<i>Passer domesticus</i>	bird	House Sparrow	Biodiversity Action Plan UK list of priority species: Priority Species, Biodiversity Lists - England: England NERC S.41	Crays Hill, Wickford	TQ7192	1	2020
Essex Birdwatching Society	<i>Passer domesticus</i>	bird	House Sparrow	Biodiversity Action Plan UK list of priority species: Priority Species, Biodiversity Lists - England: England NERC S.41	Ramsden Bellhouse	TQ7194	1	2022
Essex Birdwatching Society	<i>Passer domesticus</i>	bird	House Sparrow	Biodiversity Action Plan UK list of priority species: Priority Species, Biodiversity Lists - England: England NERC S.41	Barleylands Billericay	TQ6991	1	2022
Essex Birdwatching Society	<i>Passer domesticus</i>	bird	House Sparrow	Biodiversity Action Plan UK list of priority species: Priority Species, Biodiversity Lists - England: England NERC S.41	TQ6792	TQ6792	1	2013
Essex Field Club	<i>Passer domesticus</i>	bird	House Sparrow	Biodiversity Action Plan UK list of priority species: Priority Species, Biodiversity Lists - England: England NERC S.41	Church Street, Great Burstead	TQ680479 2340	1	2013

Essex Birdwatching Society	<i>Passer montanus</i>	bird	Tree Sparrow	Biodiversity Action Plan UK list of priority species: Priority Species, Biodiversity Lists - England: England NERC S.41	Great Burstead	TQ6892	1	2016
Essex Field Club	<i>Pelurga comitata</i>	insect - moth	Dark Spinach	Biodiversity Action Plan UK list of priority species: Priority Species, Biodiversity Lists - England: England NERC S.41	BASILDON - NOAK BRIDGE NATURE RESERVE	TQ699904	1	2009
Essex Field Club	<i>Phortica variegata</i>	insect - true fly (Diptera)		Biodiversity Action Plan UK list of priority species: Priority Species, Biodiversity Lists - England: England NERC S.41	Laindon Common	TQ6792	1	2022
Essex Field Club	<i>Pipistrellus pipistrellus</i>	terrestrial mammal	Common Pipistrelle	Essex BAP: EBAP	TQ717938	TQ717938	2	2013
Essex Bat Group	<i>Pipistrellus pipistrellus</i>	terrestrial mammal	Common Pipistrelle	Essex BAP: EBAP	Laindon	TQ691899	1	2009
Essex Bat Group	<i>Pipistrellus pipistrellus</i>	terrestrial mammal	Common Pipistrelle	Essex BAP: EBAP	Billericay, 51 Froden Brook, CM112TW	TQ682930	1	2007
Essex Bat Group	<i>Pipistrellus pipistrellus</i>	terrestrial mammal	Common Pipistrelle	Essex BAP: EBAP	Billericay	TQ682930	1	2007
Essex Bat Group	<i>Pipistrellus pipistrellus</i>	terrestrial mammal	Common Pipistrelle	Essex BAP: EBAP	Billericay	TQ71719389	1	2013
Essex Field Club	<i>Pipistrellus pipistrellus</i>	terrestrial mammal	Common Pipistrelle	Essex BAP: EBAP	TQ677933	TQ677933	3	2005
Essex Field Club	<i>Pipistrellus pipistrellus</i>	terrestrial mammal	Common Pipistrelle	Essex BAP: EBAP	TQ666934	TQ666934	2	2015
Essex Field Club	<i>Pipistrellus pipistrellus</i>	terrestrial mammal	Common Pipistrelle	Essex BAP: EBAP	TQ688932	TQ688932	1	2017
Essex Field Club	<i>Pipistrellus pipistrellus</i>	terrestrial mammal	Common Pipistrelle	Essex BAP: EBAP	TQ696896	TQ696896	1	2014
Essex Field Club	<i>Pipistrellus pipistrellus</i>	terrestrial mammal	Common Pipistrelle	Essex BAP: EBAP	TQ661925	TQ661925	2	2015
Essex Field Club	<i>Pipistrellus pipistrellus</i>	terrestrial mammal	Common Pipistrelle	Essex BAP: EBAP	TQ671912	TQ671912	1	1994
Essex Field Club	<i>Pipistrellus pygmaeus</i>	terrestrial mammal	Soprano Pipistrelle	Biodiversity Action Plan UK list of priority species: Priority Species, Biodiversity Lists - England: England NERC S.41	TQ696896	TQ696896	1	2014
Essex Field Club	<i>Pipistrellus pygmaeus</i>	terrestrial mammal	Soprano Pipistrelle	Biodiversity Action Plan UK list of priority species: Priority Species, Biodiversity Lists - England: England NERC S.41	TQ711922	TQ711922	3	1998

Essex Field Club	<i>Pipistrellus pygmaeus</i>	terrestrial mammal	Soprano Pipistrelle	Biodiversity Action Plan UK list of priority species: Priority Species, Biodiversity Lists - England: England NERC S.41	TQ688932	TQ688932	1	2017
Essex Bat Group	<i>Pipistrellus pygmaeus</i>	terrestrial mammal	Soprano Pipistrelle	Biodiversity Action Plan UK list of priority species: Priority Species, Biodiversity Lists - England: England NERC S.41	Billericay	TQ690929	1	2011
Essex Bat Group	<i>Pipistrellus pygmaeus</i>	terrestrial mammal	Soprano Pipistrelle	Biodiversity Action Plan UK list of priority species: Priority Species, Biodiversity Lists - England: England NERC S.41	Billericay	TQ6894	6	2012
Essex Bat Group	<i>Pipistrellus pygmaeus</i>	terrestrial mammal	Soprano Pipistrelle	Biodiversity Action Plan UK list of priority species: Priority Species, Biodiversity Lists - England: England NERC S.41	Billericay, 6 Whiteways, CM11 1EY	TQ691950	3	2010
Essex Field Club	<i>Plecotus auritus</i>	terrestrial mammal	Brown Long-eared Bat	Biodiversity Action Plan UK list of priority species: Priority Species, Biodiversity Lists - England: England NERC S.41	TQ696896	TQ696896	1	2014
Essex Field Club	<i>Plecotus auritus</i>	terrestrial mammal	Brown Long-eared Bat	Biodiversity Action Plan UK list of priority species: Priority Species, Biodiversity Lists - England: England NERC S.41	TQ719923	TQ719923	3	2005
Essex Field Club	<i>Plecotus auritus</i>	terrestrial mammal	Brown Long-eared Bat	Biodiversity Action Plan UK list of priority species: Priority Species, Biodiversity Lists - England: England NERC S.41	TQ708934	TQ708934	3	1998
Essex Bat Group	<i>Plecotus auritus</i>	terrestrial mammal	Brown Long-eared Bat	Biodiversity Action Plan UK list of priority species: Priority Species, Biodiversity Lists - England: England NERC S.41	Billericay, St Mary the Virgin Church, Little Burstead	TQ668419 1543	2	2012
Essex Bat Group	<i>Plecotus auritus</i>	terrestrial mammal	Brown Long-eared Bat	Biodiversity Action Plan UK list of priority species: Priority Species, Biodiversity Lists - England: England NERC S.41	Billericay, St. Mary Magdalene Church, Great Burstead	TQ680392 75	1	2009
Essex Field Club	<i>Plecotus auritus</i>	terrestrial mammal	Brown Long-eared Bat	Biodiversity Action Plan UK list of priority species: Priority Species, Biodiversity Lists - England: England NERC S.41	TQ680938	TQ680938	3	1983

Essex Field Club	<i>Plecotus auritus</i>	terrestrial mammal	Brown Long-eared Bat	Biodiversity Action Plan UK list of priority species: Priority Species, Biodiversity Lists - England: England NERC S.41	TQ717942	TQ717942	3	2013
Essex Field Club	<i>Plecotus auritus</i>	terrestrial mammal	Brown Long-eared Bat	Biodiversity Action Plan UK list of priority species: Priority Species, Biodiversity Lists - England: England NERC S.41	TQ719942	TQ719942	3	2009
Essex Field Club	<i>Populus nigra subsp. betulifolia</i>	flowering plant	Black Poplar	Essex BAP: EBAP	Billericay	TQ6994	1	2016
Essex Field Club	<i>Satyrrium w-album</i>	insect - butterfly	White-letter Hairstreak	Biodiversity Action Plan UK list of priority species: Priority Species, Biodiversity Lists - England: England NERC S.41	Laindon - St. Nicholas church and environs	TQ688896	3	1996
Essex Field Club	<i>Satyrrium w-album</i>	insect - butterfly	White-letter Hairstreak	Biodiversity Action Plan UK list of priority species: Priority Species, Biodiversity Lists - England: England NERC S.41	Laindon: Parish Church Area	TQ688896	3	1996
Essex Field Club	<i>Satyrrium w-album</i>	insect - butterfly	White-letter Hairstreak	Biodiversity Action Plan UK list of priority species: Priority Species, Biodiversity Lists - England: England NERC S.41	Laindon: St Nicholas Church	TQ687895	1	2011
Essex Field Club	<i>Satyrrium w-album</i>	insect - butterfly	White-letter Hairstreak	Biodiversity Action Plan UK list of priority species: Priority Species, Biodiversity Lists - England: England NERC S.41	Near Summerhill Farm, Basildon	TQ704912	1	1999
Essex Field Club	<i>Scotopteryx chenopodiata</i>	insect - moth	Shaded Broad-bar	Biodiversity Action Plan UK list of priority species: Priority Species, Biodiversity Lists - England: England NERC S.41	BASILDON - NOAK BRIDGE NATURE RESERVE	TQ699904	5	2010
Essex Field Club	<i>Scotopteryx chenopodiata</i>	insect - moth	Shaded Broad-bar	Biodiversity Action Plan UK list of priority species: Priority Species, Biodiversity Lists - England: England NERC S.41	Brook Cottage, Little Burstead & Laindon Common	TQ6792	1	1987
Essex Field Club	<i>Spilosoma lutea</i>	insect - moth	Buff Ermine	Biodiversity Action Plan UK list of priority species: Priority Species, Biodiversity Lists - England: England NERC S.41	BASILDON - NOAK BRIDGE NATURE RESERVE	TQ699904	2	2010
Essex Field Club	<i>Spilosoma lutea</i>	insect - moth	Buff Ermine	Biodiversity Action Plan UK list of priority species: Priority Species, Biodiversity Lists - England: England NERC S.41	Brook Cottage, Little Burstead & Laindon Common	TQ6792	1	1987



Essex Birdwatching Society	<i>Stercorarius parasiticus</i>	bird	Arctic Skua	Biodiversity Action Plan UK list of priority species: Priority Species	Laindon	TQ6889	1	2021
Essex Field Club	<i>Timandra comae</i>	insect - moth	Blood-Vein	Biodiversity Action Plan UK list of priority species: Priority Species, Biodiversity Lists - England: England NERC S.41	BASILDON - NOAK BRIDGE NATURE RESERVE	TQ699904	1	2009
Essex Field Club	<i>Timandra comae</i>	insect - moth	Blood-Vein	Biodiversity Action Plan UK list of priority species: Priority Species, Biodiversity Lists - England: England NERC S.41	Brook Cottage, Little Burstead & Laindon Common	TQ6792	1	1987
Essex Field Club	<i>Timandra comae</i>	insect - moth	Blood-Vein	Biodiversity Action Plan UK list of priority species: Priority Species, Biodiversity Lists - England: England NERC S.41	Laindon Common	TQ672929	1	2013
EFC/EARG	<i>Triturus cristatus</i>	amphibian	Warty Newt / Great Crested Newt	Biodiversity Action Plan UK list of priority species: Priority Species, Biodiversity Lists - England: England NERC S.41, Essex BAP: EBAP	St Nics Hill, Basildon	TQ688896	1	2002
EFC/EARG	<i>Triturus cristatus</i>	amphibian	Warty Newt / Great Crested Newt	Biodiversity Action Plan UK list of priority species: Priority Species, Biodiversity Lists - England: England NERC S.41, Essex BAP: EBAP	Pond North of A127 near St nicks church	TQ688901	1	2003
EFC/EARG	<i>Triturus cristatus</i>	amphibian	Warty Newt / Great Crested Newt	Biodiversity Action Plan UK list of priority species: Priority Species, Biodiversity Lists - England: England NERC S.41, Essex BAP: EBAP	St Nicholas Church Laindon	TQ688898	6	2003
EFC/EARG	<i>Triturus cristatus</i>	amphibian	Warty Newt / Great Crested Newt	Biodiversity Action Plan UK list of priority species: Priority Species, Biodiversity Lists - England: England NERC S.41, Essex BAP: EBAP	Little Burstead	TQ667759 2162	1	2018
EFC/EARG	<i>Triturus cristatus</i>	amphibian	Warty Newt / Great Crested Newt	Biodiversity Action Plan UK list of priority species: Priority Species, Biodiversity Lists - England: England NERC S.41, Essex BAP: EBAP	Little Burstead Village Pond	TQ666709 2636	3	2004
EFC/EARG	<i>Triturus cristatus</i>	amphibian	Warty Newt / Great Crested Newt	Biodiversity Action Plan UK list of priority species: Priority Species, Biodiversity Lists - England: England NERC S.41, Essex BAP: EBAP	Laindon, Pound Lane	TQ688899	10	2017
EFC/EARG	<i>Triturus cristatus</i>	amphibian	Warty Newt / Great Crested Newt	Biodiversity Action Plan UK list of priority species: Priority Species, Biodiversity Lists - England: England NERC S.41, Essex BAP: EBAP	Basildon A127	TQ705907	1	1998

EFC/EARG	<i>Triturus cristatus</i>	amphibian	Warty Newt / Great Crested Newt	Biodiversity Action Plan UK list of priority species: Priority Species, Biodiversity Lists - England: England NERC S.41, Essex BAP: EBAP	Festival Park, Basildon	TQ711907	1	2001
EFC/EARG	<i>Triturus cristatus</i>	amphibian	Warty Newt / Great Crested Newt	Biodiversity Action Plan UK list of priority species: Priority Species, Biodiversity Lists - England: England NERC S.41, Essex BAP: EBAP	Noak Bridge	TQ700905	1	2002
EFC/EARG	<i>Triturus cristatus</i>	amphibian	Warty Newt / Great Crested Newt	Biodiversity Action Plan UK list of priority species: Priority Species, Biodiversity Lists - England: England NERC S.41, Essex BAP: EBAP	Visteon Site - West of	TQ710390 66	1	2002
EFC/EARG	<i>Triturus cristatus</i>	amphibian	Warty Newt / Great Crested Newt	Biodiversity Action Plan UK list of priority species: Priority Species, Biodiversity Lists - England: England NERC S.41, Essex BAP: EBAP	Visteon site - West of	TQ710490 67	1	2002
EFC/EARG	<i>Triturus cristatus</i>	amphibian	Warty Newt / Great Crested Newt	Biodiversity Action Plan UK list of priority species: Priority Species, Biodiversity Lists - England: England NERC S.41, Essex BAP: EBAP	Visteon Site - West of	TQ710290 72	1	2002
EFC/EARG	<i>Triturus cristatus</i>	amphibian	Warty Newt / Great Crested Newt	Biodiversity Action Plan UK list of priority species: Priority Species, Biodiversity Lists - England: England NERC S.41, Essex BAP: EBAP	Visteon Site - West of Basildon	TQ710390 72	12	2003
EFC/EARG	<i>Triturus cristatus</i>	amphibian	Warty Newt / Great Crested Newt	Biodiversity Action Plan UK list of priority species: Priority Species, Biodiversity Lists - England: England NERC S.41, Essex BAP: EBAP	Basildon	TQ688048 9914	1	2018
EFC/EARG	<i>Triturus cristatus</i>	amphibian	Warty Newt / Great Crested Newt	Biodiversity Action Plan UK list of priority species: Priority Species, Biodiversity Lists - England: England NERC S.41, Essex BAP: EBAP	Basildon	TQ688548 9917	1	2018
EFC/EARG	<i>Triturus cristatus</i>	amphibian	Warty Newt / Great Crested Newt	Biodiversity Action Plan UK list of priority species: Priority Species, Biodiversity Lists - England: England NERC S.41, Essex BAP: EBAP	Pound Lane, Basildon	TQ688899	23	2017
EFC/EARG	<i>Triturus cristatus</i>	amphibian	Warty Newt / Great Crested Newt	Biodiversity Action Plan UK list of priority species: Priority Species, Biodiversity Lists - England: England NERC S.41, Essex BAP: EBAP	Pound Lane, Basildon	TQ688896	3	2017

EFC/EARG	<i>Triturus cristatus</i>	amphibian	Warty Newt / Great Crested Newt	Biodiversity Action Plan UK list of priority species: Priority Species, Biodiversity Lists - England: England NERC S.41, Essex BAP: EBAP	Billericay	TQ695639 0754	1	2014
EFC/EARG	<i>Triturus cristatus</i>	amphibian	Warty Newt / Great Crested Newt	Biodiversity Action Plan UK list of priority species: Priority Species, Biodiversity Lists - England: England NERC S.41, Essex BAP: EBAP	Noak Bridge	TQ698319 0699	1	2018
EFC/EARG	<i>Triturus cristatus</i>	amphibian	Warty Newt / Great Crested Newt	Biodiversity Action Plan UK list of priority species: Priority Species, Biodiversity Lists - England: England NERC S.41, Essex BAP: EBAP	Noak Bridge Nature Reserve	TQ699179 0556	16	2008
EFC/EARG	<i>Triturus cristatus</i>	amphibian	Warty Newt / Great Crested Newt	Biodiversity Action Plan UK list of priority species: Priority Species, Biodiversity Lists - England: England NERC S.41, Essex BAP: EBAP	Noak Bridge Nature Reserve	TQ699619 0669	5	2008
EFC/EARG	<i>Triturus cristatus</i>	amphibian	Warty Newt / Great Crested Newt	Biodiversity Action Plan UK list of priority species: Priority Species, Biodiversity Lists - England: England NERC S.41, Essex BAP: EBAP	Basildon	TQ699659 0650	1	2018
EFC/EARG	<i>Triturus cristatus</i>	amphibian	Warty Newt / Great Crested Newt	Biodiversity Action Plan UK list of priority species: Priority Species, Biodiversity Lists - England: England NERC S.41, Essex BAP: EBAP	Noak Bridge	TQ701599 0557	2	2018
EFC/EARG	<i>Triturus cristatus</i>	amphibian	Warty Newt / Great Crested Newt	Biodiversity Action Plan UK list of priority species: Priority Species, Biodiversity Lists - England: England NERC S.41, Essex BAP: EBAP	Noak Bridge Nature Reserve	TQ701779 0510	11	2008
EFC/EARG	<i>Triturus cristatus</i>	amphibian	Warty Newt / Great Crested Newt	Biodiversity Action Plan UK list of priority species: Priority Species, Biodiversity Lists - England: England NERC S.41, Essex BAP: EBAP	Noak Bridge	TQ702609 0600	1	2018
EFC/EARG	<i>Triturus cristatus</i>	amphibian	Warty Newt / Great Crested Newt	Biodiversity Action Plan UK list of priority species: Priority Species, Biodiversity Lists - England: England NERC S.41, Essex BAP: EBAP	Noak Bridge Nature Reserve	TQ702759 0589	9	2008
EFC/EARG	<i>Triturus cristatus</i>	amphibian	Warty Newt / Great Crested Newt	Biodiversity Action Plan UK list of priority species: Priority Species, Biodiversity Lists - England: England NERC S.41, Essex BAP: EBAP	Noak Bridge	TQ699649 0573	2	2018

EFC/EARG	<i>Triturus cristatus</i>	amphibian	Warty Newt / Great Crested Newt	Biodiversity Action Plan UK list of priority species: Priority Species, Biodiversity Lists - England: England NERC S.41, Essex BAP: EBAP	Noak Bridge Nature Reserve	TQ700639 0477	6	2008
EFC/EARG	<i>Triturus cristatus</i>	amphibian	Warty Newt / Great Crested Newt	Biodiversity Action Plan UK list of priority species: Priority Species, Biodiversity Lists - England: England NERC S.41, Essex BAP: EBAP	Noak Bridge	TQ700899 0551	6	2018
EFC/EARG	<i>Triturus cristatus</i>	amphibian	Warty Newt / Great Crested Newt	Biodiversity Action Plan UK list of priority species: Priority Species, Biodiversity Lists - England: England NERC S.41, Essex BAP: EBAP	Noak Bridge	TQ698829 0408	2	2018
EFC/EARG	<i>Triturus cristatus</i>	amphibian	Warty Newt / Great Crested Newt	Biodiversity Action Plan UK list of priority species: Priority Species, Biodiversity Lists - England: England NERC S.41, Essex BAP: EBAP	Basildon	TQ698829 0411	2	2018
EFC/EARG	<i>Triturus cristatus</i>	amphibian	Warty Newt / Great Crested Newt	Biodiversity Action Plan UK list of priority species: Priority Species, Biodiversity Lists - England: England NERC S.41, Essex BAP: EBAP	Noak Bridge	TQ701039 0505	1	2018
Essex Field Club	<i>Turdus philomelos</i>	bird	Song Thrush	Essex BAP: EBAP	Church Street, Great Burstead	TQ680479 2340	1	2013
Essex Birdwatching Society	<i>Turdus philomelos</i>	bird	Song Thrush	Essex BAP: EBAP	Burstead Golf Course	TQ6692	1	2019
Essex Birdwatching Society	<i>Turdus philomelos</i>	bird	Song Thrush	Essex BAP: EBAP	Billericay	TQ6894	8	2016
Essex Birdwatching Society	<i>Turdus philomelos</i>	bird	Song Thrush	Essex BAP: EBAP	Laindon	TQ6889	30	2022
Essex Birdwatching Society	<i>Turdus philomelos</i>	bird	Song Thrush	Essex BAP: EBAP	Mobile-TQ6893	TQ6893	1	2015
Essex Birdwatching Society	<i>Turdus philomelos</i>	bird	Song Thrush	Essex BAP: EBAP	Outwood Farm Road Water Works	TQ6994	1	2015
Essex Birdwatching Society	<i>Turdus philomelos</i>	bird	Song Thrush	Essex BAP: EBAP	Mobile-TQ6995	TQ6995	1	2016
Essex Birdwatching Society	<i>Turdus philomelos</i>	bird	Song Thrush	Essex BAP: EBAP	Crays Hall Farm A (TQ79 B)	TQ7092	2	2013

Essex Birdwatching Society	<i>Turdus philomelos</i>	bird	Song Thrush	Essex BAP: EBAP	Barrenley's Wood, Billericay	TQ7094	1	2014
Essex Birdwatching Society	<i>Turdus philomelos</i>	bird	Song Thrush	Essex BAP: EBAP	Crays Hall Farm. A. (TQ79 B)	TQ7092	3	2015
Essex Birdwatching Society	<i>Turdus philomelos</i>	bird	Song Thrush	Essex BAP: EBAP	Laindon Common	TQ6792	1	2016
Essex Birdwatching Society	<i>Turdus philomelos</i>	bird	Song Thrush	Essex BAP: EBAP	Outwood Common STW Billericay	TQ6994	1	2021
Essex Birdwatching Society	<i>Turdus philomelos</i>	bird	Song Thrush	Essex BAP: EBAP	Noak Bridge NR Basildon	TQ7090	11	2021
Essex Birdwatching Society	<i>Turdus philomelos</i>	bird	Song Thrush	Essex BAP: EBAP	Ramsden Bellhouse	TQ7194	1	2022
Essex Field Club	<i>Tyria jacobaeae</i>	insect - moth	Cinnabar	Biodiversity Action Plan UK list of priority species: Priority Species, Biodiversity Lists - England: England NERC S.41	Crays Hill	TQ7093	1	2022
Essex Field Club	<i>Tyria jacobaeae</i>	insect - moth	Cinnabar	Biodiversity Action Plan UK list of priority species: Priority Species, Biodiversity Lists - England: England NERC S.41	Mill Meadows, Billericay	TQ680941	1	2021
Essex Birdwatching Society	<i>Vanellus vanellus</i>	bird	Lapwing	Biodiversity Action Plan UK list of priority species: Priority Species, Biodiversity Lists - England: England NERC S.41	Lodge Fm, Billericay	TQ6995	1	2013
Essex Birdwatching Society	<i>Vanellus vanellus</i>	bird	Lapwing	Biodiversity Action Plan UK list of priority species: Priority Species, Biodiversity Lists - England: England NERC S.41	TTNP Sand Pit (TQ685792)	TQ685792	1	2014
EFC/EARG	<i>Vipera berus</i>	reptile	Adder	Biodiversity Action Plan UK list of priority species: Priority Species, Biodiversity Lists - England: England NERC S.41	Crays Hill	TQ714879 1699	1	2012
EFC/EARG	<i>Vipera berus</i>	reptile	Adder	Biodiversity Action Plan UK list of priority species: Priority Species, Biodiversity Lists - England: England NERC S.41	Basildon	TQ687848 9638	1	2003

EFC/EARG	<i>Vipera berus</i>	reptile	Adder	Biodiversity Action Plan UK list of priority species: Priority Species, Biodiversity Lists - England: England NERC S.41	Basildon Washlands	TQ70739056	1	2019
EFC/EARG	<i>Vipera berus</i>	reptile	Adder	Biodiversity Action Plan UK list of priority species: Priority Species, Biodiversity Lists - England: England NERC S.41	Basildon, Basildon Washlands	TQ70739056	1	2019
EFC/EARG	<i>Vipera berus</i>	reptile	Adder	Biodiversity Action Plan UK list of priority species: Priority Species, Biodiversity Lists - England: England NERC S.41	Crays Hill, cm11 2yl	TQ7148791699	1	2012
EFC/EARG	<i>Vipera berus</i>	reptile	Adder	Biodiversity Action Plan UK list of priority species: Priority Species, Biodiversity Lists - England: England NERC S.41	Meadowcroft Laindon	TQ684906	1	2001
EFC/EARG	<i>Vipera berus</i>	reptile	Adder	Biodiversity Action Plan UK list of priority species: Priority Species, Biodiversity Lists - England: England NERC S.41	Festival Park, Basildon	TQ711907	1	2001
Essex Field Club	<i>Watsonalla binaria</i>	insect - moth	Oak Hook-tip	Biodiversity Action Plan UK list of priority species: Priority Species, Biodiversity Lists - England: England NERC S.41	BASILDON - NOAK BRIDGE NATURE RESERVE	TQ699904	2	2010
EFC/EARG	<i>Zootoca vivipara</i>	reptile	Common Lizard	Biodiversity Action Plan UK list of priority species: Priority Species, Biodiversity Lists - England: England NERC S.41	Billericay	TQ68649306	1	2020
EFC/EARG	<i>Zootoca vivipara</i>	reptile	Common Lizard	Biodiversity Action Plan UK list of priority species: Priority Species, Biodiversity Lists - England: England NERC S.41	Billericay	TQ6770093700	1	2007
EFC/EARG	<i>Zootoca vivipara</i>	reptile	Common Lizard	Biodiversity Action Plan UK list of priority species: Priority Species, Biodiversity Lists - England: England NERC S.41	Laindon	TQ69889081	1	2021
EFC/EARG	<i>Zootoca vivipara</i>	reptile	Common Lizard	Biodiversity Action Plan UK list of priority species: Priority Species, Biodiversity Lists - England: England NERC S.41	Laindon	TQ70059047	1	2021

EFC/EARG	<i>Zootoca vivipara</i>	reptile	Common Lizard	Biodiversity Action Plan UK list of priority species: Priority Species, Biodiversity Lists - England: England NERC S.41	Laindon, Noak Bridge Nature Reserve	TQ699290 44	1	2021
EFC/EARG	<i>Zootoca vivipara</i>	reptile	Common Lizard	Biodiversity Action Plan UK list of priority species: Priority Species, Biodiversity Lists - England: England NERC S.41	Festival Park, Basildon	TQ711907	1	2001
EFC/EARG	<i>Zootoca vivipara</i>	reptile	Common Lizard	Biodiversity Action Plan UK list of priority species: Priority Species, Biodiversity Lists - England: England NERC S.41	Meadowcroft Laindon	TQ684906	1	2001



## 25. Global & National Red List and Scarce Designations

### Red Data Book Species

National Red Data Book species are those falling within the Status categories defined in the British Red Data Books (Bratton, 1991; Shirt, 1987). These are internationally recognised species listed in the various Red Data Books published by, or under the auspices of, the International Union for the Conservation of Nature (IUCN). Species included may not be informally removed or transferred between categories. Nationally Endangered (RDB1) taxa are those considered to be in danger of extinction and whose survival is unlikely if the causal factors continue operating. These include species known from only a single locality since 1970, species restricted to habitats which are especially vulnerable, species which have shown a rapid and continuous decline in the last twenty years and are now estimated to exist in five or fewer ten km squares and species believed extinct but which would need protection if re-discovered. Nationally Vulnerable (RDB2) taxa are those that are believed likely to move into the Endangered category in the near future if the causal factors causing their decline continue operating. This includes species declining throughout their range, species in vulnerable habitats and species whose populations are low. Nationally Rare (RDB3) taxa are those with small populations that are not at present Endangered or Vulnerable, but are at risk. This includes species known or estimated to exist in only 15 or fewer post 1970 ten km squares. Insufficiently Known (RDBK) taxa are those suspected of falling into categories 1-3, but about which there is insufficient information to be certain.

Various new status reviews have been published in recent years. A brief outline of the revised IUCN criteria and their application, as summarised in these reviews, is given below.

#### **EXTINCT (EX)**

A taxon is Extinct when there is no reasonable doubt that the last individual has died.

#### **EXTINCT IN THE WILD (EW)**

A taxon is Extinct in the wild when it is known to survive only in cultivation, in captivity or as a naturalised population (or populations) well outside the past range. A taxon is presumed extinct in the wild when exhaustive surveys in known and/or expected habitat, at appropriate times (diurnal, seasonal, annual) throughout its range have failed to record an individual. Surveys should be over a time frame appropriate to the taxon's life cycle and life form.

#### **CRITICALLY ENDANGERED (CR)**

A taxon is Critically Endangered when it is facing an extremely high risk of extinction in the wild in the immediate future, as detailed by any of the criteria A to E. \*

#### **ENDANGERED (EN)**

A taxon is Endangered when it is not Critically Endangered but is facing a very high risk of extinction in the wild in the near future, as defined by any of the criteria A to E. \*

#### **VULNERABLE (VU)**

A taxon is Vulnerable when it is not Critically Endangered or Endangered but is facing a high risk of extinction in the wild in the medium term future, as defined by any of the criteria A to D. \*

#### **LOWER RISK (LR)**

A taxon is Lower Risk when it has been evaluated but does not satisfy the criteria for any of the categories Critically Endangered, Endangered or Vulnerable. Taxa included in the Lower Risk category can be separated into three sub-categories:

**Conservation Dependent (cd)**

Taxa which are the focus of a continuing taxon-specific or habitat-specific conservation programme targeted towards the taxon in question, the cessation of which would result in the taxon qualifying for one of the threatened categories above within a period of five years.

**Near Threatened (nt)**

Taxa which do not qualify for Lower Risk (Conservation Dependent), but which are close to qualifying for Vulnerable.

**Least Concern (lc)**

Taxa which do not qualify for Lower Risk (Conservation Dependent) or Lower Risk (Near Threatened).

**DATA DEFICIENT (DD)**

A taxon is Data Deficient when there is inadequate information to make a direct or indirect assessment of its risk of extinction based on its distribution and/or population status. A taxon in this category may be well studied, and its biology well known, but appropriate data on abundance and/or distribution are lacking. Data Deficient is therefore not a category of threat or Lower Risk. Listing of taxa in this category indicates that more information is required and acknowledges the possibility that future research will show that a threatened category is appropriate.

**NOT EVALUATED (NE)**

A taxon is Not Evaluated when it has not been assessed against the criteria.

**Nationally Scarce species**

The concept of Nationally Scarce (Notable) species was introduced by Ball (1986). They are species which are estimated to occur within the range of 16 to 100 ten-kilometre squares of the British National Grid system since 1970 and are subdivided as follows: Notable/Na refers to species estimated to occur within the range of 16 to 30 10-kilometre squares of the National Grid System. Notable/Nb refers to species estimated to occur within the range 31 to 100 10-kilometre squares of the National Grid System. Diptera (flies) and some Coleoptera (beetles) are not separated. Categorisations have been revised for various taxonomic groups including Araneae (spiders) in Merrett (1990), aculeate Hymenoptera in Falk (1991a), Coleoptera in Hyman & Parsons (1992, 1994), Diptera in Falk (1991b), Hemiptera in Kirby (1992) and Pyralidae (Lepidoptera) in Parsons (1993).

The concept of nationally scarce (Notable) species is unaltered in the new status reviews (e.g. Falk, S.J. & Crossley, R., 2005; Falk, S.J. & Chandler, P., 2005), but the status is now known as Scarce.

In a new national spider review a 'Watching Brief' category is included for some species where the data available suggest a greater level of threat, but there is uncertainty about the evidence of decline. There are also a number of much more widespread and common species where the data suggest strong declines may be occurring. These have placed these in the 'Watching Brief' category outside of the national status review, but these species should be specifically monitored in the future to understand their status more satisfactorily.

A record does not necessarily indicate a native population and for example some plant records may originate from seed mixes or be agricultural variants.

## National Status Species Table

Source	Taxon	Group	Vernacular	Status	Location	Position	Records	Latest
Essex Birdwatching Society	<i>Acanthis flammea</i>	bird	Common Redpoll	Red data categories - birds (not based on IUCN criteria): Bird Population Status - red, Red listing based on 2001 IUCN guidelines (from 2017): Critically Endangered, Red listing based on 2001 IUCN guidelines (from 2017): Vulnerable	Great Burstead	TQ6992	1	2021
Essex Birdwatching Society	<i>Accipiter nisus</i>	bird	Sparrowhawk	Red data categories - birds (not based on IUCN criteria): Bird Population Status - amber, Red listing based on 2001 IUCN guidelines (from 2017): Near Threatened	Mill Meadows (NorthEast tetrad X) (TQ69 X)	TQ6894	1	2013
Essex Birdwatching Society	<i>Accipiter nisus</i>	bird	Sparrowhawk	Red data categories - birds (not based on IUCN criteria): Bird Population Status - amber, Red listing based on 2001 IUCN guidelines (from 2017): Near Threatened	Mobile-TQ6894	TQ6894	1	2013
Essex Birdwatching Society	<i>Accipiter nisus</i>	bird	Sparrowhawk	Red data categories - birds (not based on IUCN criteria): Bird Population Status - amber, Red listing based on 2001 IUCN guidelines (from 2017): Near Threatened	Billericay	TQ6894	6	2016
Essex Birdwatching Society	<i>Accipiter nisus</i>	bird	Sparrowhawk	Red data categories - birds (not based on IUCN criteria): Bird Population Status - amber, Red listing based on 2001 IUCN guidelines (from 2017): Near Threatened	TTNP Sand Pit (TQ685792)	TQ685792	1	2014
Essex Birdwatching Society	<i>Accipiter nisus</i>	bird	Sparrowhawk	Red data categories - birds (not based on IUCN criteria): Bird Population Status - amber, Red listing based on 2001 IUCN guidelines (from 2017): Near Threatened	Billericay S / Bursteads	TQ6893	1	2018
Essex Birdwatching Society	<i>Accipiter nisus</i>	bird	Sparrowhawk	Red data categories - birds (not based on IUCN criteria): Bird Population Status - amber, Red listing based on 2001 IUCN guidelines (from 2017): Near Threatened	A127 A176 Noak Bridge	TQ6890	1	2022

Essex Birdwatching Society	<i>Accipiter nisus</i>	bird	Sparrowhawk	Red data categories - birds (not based on IUCN criteria): Bird Population Status - amber, Red listing based on 2001 IUCN guidelines (from 2017): Near Threatened	Barrenleys Wood , BILLERICAY (TQ79 C)	TQ7094	2	2014
Essex Birdwatching Society	<i>Accipiter nisus</i>	bird	Sparrowhawk	Red data categories - birds (not based on IUCN criteria): Bird Population Status - amber, Red listing based on 2001 IUCN guidelines (from 2017): Near Threatened	Barrenleys Wood, Billericay	TQ7094	1	2013
Essex Birdwatching Society	<i>Accipiter nisus</i>	bird	Sparrowhawk	Red data categories - birds (not based on IUCN criteria): Bird Population Status - amber, Red listing based on 2001 IUCN guidelines (from 2017): Near Threatened	Barrenley's Wood, Billericay	TQ7094	1	2014
Essex Birdwatching Society	<i>Accipiter nisus</i>	bird	Sparrowhawk	Red data categories - birds (not based on IUCN criteria): Bird Population Status - amber, Red listing based on 2001 IUCN guidelines (from 2017): Near Threatened	Crays Hall Farm. A. (TQ79 B)	TQ7092	1	2014
Essex Birdwatching Society	<i>Accipiter nisus</i>	bird	Sparrowhawk	Red data categories - birds (not based on IUCN criteria): Bird Population Status - amber, Red listing based on 2001 IUCN guidelines (from 2017): Near Threatened	Billericay, Barrenleys Wood	TQ7094	1	2016
Essex Birdwatching Society	<i>Accipiter nisus</i>	bird	Sparrowhawk	Red data categories - birds (not based on IUCN criteria): Bird Population Status - amber, Red listing based on 2001 IUCN guidelines (from 2017): Near Threatened	Barrenleys Wood	TQ7094	1	2016
Essex Birdwatching Society	<i>Accipiter nisus</i>	bird	Sparrowhawk	Red data categories - birds (not based on IUCN criteria): Bird Population Status - amber, Red listing based on 2001 IUCN guidelines (from 2017): Near Threatened	A127 nr Crays Hill	TQ7191	1	2019
Essex Birdwatching Society	<i>Accipiter nisus</i>	bird	Sparrowhawk	Red data categories - birds (not based on IUCN criteria): Bird Population Status - amber, Red listing based on 2001 IUCN guidelines (from 2017): Near Threatened	Barleylands, Billericay	TQ6991	1	2019

Essex Birdwatching Society	<i>Accipiter nisus</i>	bird	Sparrowhawk	Red data categories - birds (not based on IUCN criteria): Bird Population Status - amber, Red listing based on 2001 IUCN guidelines (from 2017): Near Threatened	Outwood Common STW Billericay	TQ6994	1	2021
Essex Birdwatching Society	<i>Accipiter nisus</i>	bird	Sparrowhawk	Red data categories - birds (not based on IUCN criteria): Bird Population Status - amber, Red listing based on 2001 IUCN guidelines (from 2017): Near Threatened	Noak Bridge NR Basildon	TQ7090	2	2021
Essex Birdwatching Society	<i>Accipiter nisus</i>	bird	Sparrowhawk	Red data categories - birds (not based on IUCN criteria): Bird Population Status - amber, Red listing based on 2001 IUCN guidelines (from 2017): Near Threatened	Laindon Common	TQ6792	1	2016
Essex Birdwatching Society	<i>Accipiter nisus</i>	bird	Sparrowhawk	Red data categories - birds (not based on IUCN criteria): Bird Population Status - amber, Red listing based on 2001 IUCN guidelines (from 2017): Near Threatened	A127, Laindon	TQ6790	1	2017
Essex Birdwatching Society	<i>Accipiter nisus</i>	bird	Sparrowhawk	Red data categories - birds (not based on IUCN criteria): Bird Population Status - amber, Red listing based on 2001 IUCN guidelines (from 2017): Near Threatened	Burstead Golf Course	TQ6692	1	2019
Essex Birdwatching Society	<i>Actitis hypoleucos</i>	bird	Common Sandpiper	Red data categories - birds (not based on IUCN criteria): Bird Population Status - amber, Red listing based on 2001 IUCN guidelines (from 2017): Vulnerable	TTNP Sand Pit (TQ685792)	TQ685792	1	2014
Essex Birdwatching Society	<i>Alauda arvensis</i>	bird	Skylark	Red data categories - birds (not based on IUCN criteria): Bird Population Status - red	Barleylands	TQ6991	1	2019
Essex Birdwatching Society	<i>Alauda arvensis</i>	bird	Skylark	Red data categories - birds (not based on IUCN criteria): Bird Population Status - red	Barleylands Billericay	TQ6991	2	2021
Essex Birdwatching Society	<i>Alauda arvensis</i>	bird	Skylark	Red data categories - birds (not based on IUCN criteria): Bird Population Status - red	Ramsden Bellhouse	TQ7194	1	2022
Essex Birdwatching Society	<i>Alauda arvensis</i>	bird	Skylark	Red data categories - birds (not based on IUCN criteria): Bird Population Status - red	Crays Hill	TQ7093	1	2022

Essex Birdwatching Society	<i>Alauda arvensis</i>	bird	Skylark	Red data categories - birds (not based on IUCN criteria): Bird Population Status - red	Billericay	TQ6894	2	2015
Essex Birdwatching Society	<i>Alauda arvensis</i>	bird	Skylark	Red data categories - birds (not based on IUCN criteria): Bird Population Status - red	Outwood Farm Road/ Water Works	TQ6994	1	2016
Essex Birdwatching Society	<i>Alauda arvensis</i>	bird	Skylark	Red data categories - birds (not based on IUCN criteria): Bird Population Status - red	Laindon	TQ6889	1	2020
Essex Birdwatching Society	<i>Alauda arvensis</i>	bird	Skylark	Red data categories - birds (not based on IUCN criteria): Bird Population Status - red	Crays Hall Farm A (TQ79 B)	TQ7092	2	2013
Essex Birdwatching Society	<i>Alauda arvensis</i>	bird	Skylark	Red data categories - birds (not based on IUCN criteria): Bird Population Status - red	Crays Hall Farm. A. (TQ79 B)	TQ7092	3	2015
Essex Birdwatching Society	<i>Anas crecca</i>	bird	Teal	Red data categories - birds (not based on IUCN criteria): Bird Population Status - amber	Billericay	TQ6894	1	2014
Essex Birdwatching Society	<i>Anas platyrhynchos</i>	bird	Mallard	Red data categories - birds (not based on IUCN criteria): Bird Population Status - amber, Red listing based on 2001 IUCN guidelines (from 2017): Near Threatened	Billericay	TQ6894	1	2014
Essex Birdwatching Society	<i>Anas platyrhynchos</i>	bird	Mallard	Red data categories - birds (not based on IUCN criteria): Bird Population Status - amber, Red listing based on 2001 IUCN guidelines (from 2017): Near Threatened	Barleylands	TQ6991	1	2017
Essex Birdwatching Society	<i>Anas platyrhynchos</i>	bird	Mallard	Red data categories - birds (not based on IUCN criteria): Bird Population Status - amber, Red listing based on 2001 IUCN guidelines (from 2017): Near Threatened	Laindon	TQ6889	2	2021
Essex Birdwatching Society	<i>Anas platyrhynchos</i>	bird	Mallard	Red data categories - birds (not based on IUCN criteria): Bird Population Status - amber, Red listing based on 2001 IUCN guidelines (from 2017): Near Threatened	Crays Hall Farm A (TQ79 B)	TQ7092	1	2013
Essex Birdwatching Society	<i>Anas platyrhynchos</i>	bird	Mallard	Red data categories - birds (not based on IUCN criteria): Bird Population Status - amber, Red listing based on 2001 IUCN guidelines (from 2017): Near Threatened	Barleylands Billericay	TQ6991	2	2021

Essex Birdwatching Society	<i>Anas platyrhynchos</i>	bird	Mallard	Red data categories - birds (not based on IUCN criteria): Bird Population Status - amber, Red listing based on 2001 IUCN guidelines (from 2017): Near Threatened	Noak Bridge NR Basildon	TQ7090	8	2021
Essex Birdwatching Society	<i>Anser anser</i>	bird	Greylag Goose	Red data categories - birds (not based on IUCN criteria): Bird Population Status - amber	Noak Bridge NR Basildon	TQ7090	1	2021
Essex Birdwatching Society	<i>Anser anser</i>	bird	Greylag Goose	Red data categories - birds (not based on IUCN criteria): Bird Population Status - amber	Laindon	TQ6889	5	2021
Essex Birdwatching Society	<i>Anser anser</i>	bird	Greylag Goose	Red data categories - birds (not based on IUCN criteria): Bird Population Status - amber	Crays Hall Farm. A. (TQ79 B)	TQ7092	1	2014
Essex Birdwatching Society	<i>Anthus pratensis</i>	bird	Meadow Pipit	Red data categories - birds (not based on IUCN criteria): Bird Population Status - amber	Lodge Farm buildings	TQ6995	1	2013
Essex Birdwatching Society	<i>Anthus pratensis</i>	bird	Meadow Pipit	Red data categories - birds (not based on IUCN criteria): Bird Population Status - amber	Lodge Fm, Billericay	TQ6995	1	2013
Essex Birdwatching Society	<i>Anthus pratensis</i>	bird	Meadow Pipit	Red data categories - birds (not based on IUCN criteria): Bird Population Status - amber	Billericay	TQ6894	1	2014
Essex Birdwatching Society	<i>Anthus pratensis</i>	bird	Meadow Pipit	Red data categories - birds (not based on IUCN criteria): Bird Population Status - amber	Laindon	TQ6889	1	2021
Essex Birdwatching Society	<i>Apus apus</i>	bird	Swift	Red data categories - birds (not based on IUCN criteria): Bird Population Status - red, Red listing based on 2001 IUCN guidelines (from 2017): Endangered	Barleylands	TQ6991	1	2019
Essex Birdwatching Society	<i>Apus apus</i>	bird	Swift	Red data categories - birds (not based on IUCN criteria): Bird Population Status - red, Red listing based on 2001 IUCN guidelines (from 2017): Endangered	Noak Bridge NR Basildon	TQ7090	1	2021
Essex Birdwatching Society	<i>Apus apus</i>	bird	Swift	Red data categories - birds (not based on IUCN criteria): Bird Population Status - red, Red listing based on 2001 IUCN guidelines (from 2017): Endangered	Mobile-TQ6894	TQ6894	1	2016



Essex Birdwatching Society	<i>Apus apus</i>	bird	Swift	Red data categories - birds (not based on IUCN criteria): Bird Population Status - red, Red listing based on 2001 IUCN guidelines (from 2017): Endangered	St Nicholas Church, Laindon	TQ6889	2	2022
Essex Birdwatching Society	<i>Apus apus</i>	bird	Swift	Red data categories - birds (not based on IUCN criteria): Bird Population Status - red, Red listing based on 2001 IUCN guidelines (from 2017): Endangered	Billericay, Barrenleys Wood	TQ7094	1	2016
Essex Birdwatching Society	<i>Apus apus</i>	bird	Swift	Red data categories - birds (not based on IUCN criteria): Bird Population Status - red, Red listing based on 2001 IUCN guidelines (from 2017): Endangered	Barrenleys Wood	TQ7094	1	2016
Essex Birdwatching Society	<i>Ardea alba</i>	bird	Great White Egret	Red data categories - birds (not based on IUCN criteria): Bird Population Status - amber	Laindon	TQ6889	1	2021
Essex Birdwatching Society	<i>Ardea cinerea</i>	bird	Grey Heron	Red listing based on 2001 IUCN guidelines (from 2017): Near Threatened	Billericay	TQ6894	1	2014
Essex Birdwatching Society	<i>Ardea cinerea</i>	bird	Grey Heron	Red listing based on 2001 IUCN guidelines (from 2017): Near Threatened	Billericay S / Bursteads	TQ6893	1	2018
Essex Birdwatching Society	<i>Ardea cinerea</i>	bird	Grey Heron	Red listing based on 2001 IUCN guidelines (from 2017): Near Threatened	Laindon	TQ6889	1	2020
Essex Birdwatching Society	<i>Ardea cinerea</i>	bird	Grey Heron	Red listing based on 2001 IUCN guidelines (from 2017): Near Threatened	Mobile-TQ7292	TQ7292	1	2013
Essex Field Club	<i>Betula pubescens subsp. pubescens</i>	flowering plant	Downy Birch	Red listing based on 2001 IUCN guidelines (from 2014): Waiting List	Billericay, The Frith	TQ6793	1	2011
Essex Field Club	<i>Betula pubescens subsp. pubescens</i>	flowering plant	Downy Birch	Red listing based on 2001 IUCN guidelines (from 2014): Waiting List	Billericay C.P., Laindon Common	TQ6792	1	1997
Essex Field Club	<i>Buxus sempervirens</i>	flowering plant	Box	Red listing based on 2001 IUCN guidelines (from 2014): Data Deficient, Red listing based on 2001 IUCN guidelines (from 2021): Data Deficient	Billericay C.P., Outwood Farm sewage works	TQ6994	1	2019
Essex Field Club	<i>Buxus sempervirens</i>	flowering plant	Box	Red listing based on 2001 IUCN guidelines (from 2014): Data Deficient, Red listing based on 2001 IUCN guidelines (from 2021): Data Deficient	Laindon, St Nicholas	TQ6889	1	2007

Essex Field Club	<i>Buxus sempervirens</i>	flowering plant	Box	Red listing based on 2001 IUCN guidelines (from 2014): Data Deficient, Red listing based on 2001 IUCN guidelines (from 2021): Data Deficient	Billericay C.P., Great Burstead, churchyard	TQ6892	1	2017
Essex Field Club	<i>Calluna vulgaris</i>	flowering plant	Heather	Red listing based on 2001 IUCN guidelines (from 2014): Near Threatened	Billericay, Laindon Common	TQ6792	1	2015
Essex Field Club	<i>Calluna vulgaris</i>	flowering plant	Heather	Red listing based on 2001 IUCN guidelines (from 2014): Near Threatened	Billericay C.P., Laindon Common, scraped area	TQ6792	1	2017
Essex Field Club	<i>Calophasia lunula</i>	insect - moth	Toadflax Brocade	Red Listing based on pre 1994 IUCN guidelines: Rare	65-71, Markhams Chase	TQ6889	1	2012
Essex Field Club	<i>Calophasia lunula</i>	insect - moth	Toadflax Brocade	Red Listing based on pre 1994 IUCN guidelines: Rare	BASILDON - NOAK BRIDGE NATURE RESERVE	TQ699904	1	2010
Essex Field Club	<i>Campanula rotundifolia</i>	flowering plant	Harebell	Red listing based on 2001 IUCN guidelines (from 2014): Near Threatened	Mill Meadows, Billericay (grassland)	TQ6894	2	2003
Essex Field Club	<i>Catabrosa aquatica</i>	flowering plant	Whorl-grass	Red listing based on 2001 IUCN guidelines (from 2014): Vulnerable	Billericay, Mill Meadows, Oak Field west	TQ6894	1	2011
Essex Field Club	<i>Catapodium rigidum</i>	flowering plant	Fern-grass	Red listing based on 2001 IUCN guidelines (from 2014): Waiting List	Laindon, St Nicholas	TQ6889	1	2018
Essex Field Club	<i>Centaurea debeauxii</i> subsp. <i>nemoralis</i>	flowering plant		Red listing based on 2001 IUCN guidelines (from 2014): Waiting List	Basildon, Pipp's Hill area	TQ7090	1	2015
Essex Birdwatching Society	<i>Chloris chloris</i>	bird	Greenfinch	Red data categories - birds (not based on IUCN criteria): Bird Population Status - red, Red listing based on 2001 IUCN guidelines (from 2017): Endangered	Laindon Common	TQ6792	1	2016
Essex Birdwatching Society	<i>Chloris chloris</i>	bird	Greenfinch	Red data categories - birds (not based on IUCN criteria): Bird Population Status - red, Red listing based on 2001 IUCN guidelines (from 2017): Endangered	Barleylands	TQ6991	1	2019
Essex Birdwatching Society	<i>Chloris chloris</i>	bird	Greenfinch	Red data categories - birds (not based on IUCN criteria): Bird Population Status - red, Red listing based on 2001 IUCN guidelines (from 2017): Endangered	Mill Meadows	TQ6692	1	2019

Essex Birdwatching Society	<i>Chloris chloris</i>	bird	Greenfinch	Red data categories - birds (not based on IUCN criteria): Bird Population Status - red, Red listing based on 2001 IUCN guidelines (from 2017): Endangered	Billericay	TQ6894	9	2016
Essex Birdwatching Society	<i>Chloris chloris</i>	bird	Greenfinch	Red data categories - birds (not based on IUCN criteria): Bird Population Status - red, Red listing based on 2001 IUCN guidelines (from 2017): Endangered	Mobile-TQ6893	TQ6893	1	2015
Essex Birdwatching Society	<i>Chloris chloris</i>	bird	Greenfinch	Red data categories - birds (not based on IUCN criteria): Bird Population Status - red, Red listing based on 2001 IUCN guidelines (from 2017): Endangered	Crays Hall Farm. A. (TQ79 B)	TQ7092	1	2014
Essex Birdwatching Society	<i>Chroicocephalus ridibundus</i>	bird	Black-headed Gull	Red data categories - birds (not based on IUCN criteria): Bird Population Status - amber, Red listing based on 2001 IUCN guidelines (from 2017): Vulnerable	Burstead	TQ6792	1	2022
Essex Birdwatching Society	<i>Chroicocephalus ridibundus</i>	bird	Black-headed Gull	Red data categories - birds (not based on IUCN criteria): Bird Population Status - amber, Red listing based on 2001 IUCN guidelines (from 2017): Vulnerable	Little Burstead	TQ6792	1	2022
Essex Birdwatching Society	<i>Chroicocephalus ridibundus</i>	bird	Black-headed Gull	Red data categories - birds (not based on IUCN criteria): Bird Population Status - amber, Red listing based on 2001 IUCN guidelines (from 2017): Vulnerable	Billericay	TQ6894	5	2016
Essex Birdwatching Society	<i>Chroicocephalus ridibundus</i>	bird	Black-headed Gull	Red data categories - birds (not based on IUCN criteria): Bird Population Status - amber, Red listing based on 2001 IUCN guidelines (from 2017): Vulnerable	Mobile-TQ6893	TQ6893	1	2015
Essex Birdwatching Society	<i>Chroicocephalus ridibundus</i>	bird	Black-headed Gull	Red data categories - birds (not based on IUCN criteria): Bird Population Status - amber, Red listing based on 2001 IUCN guidelines (from 2017): Vulnerable	Barleylands	TQ6991	1	2017

Essex Birdwatching Society	<i>Chroicocephalus ridibundus</i>	bird	Black-headed Gull	Red data categories - birds (not based on IUCN criteria): Bird Population Status - amber, Red listing based on 2001 IUCN guidelines (from 2017): Vulnerable	A127 A176 Noak Bridge	TQ6890	1	2020
Essex Birdwatching Society	<i>Chroicocephalus ridibundus</i>	bird	Black-headed Gull	Red data categories - birds (not based on IUCN criteria): Bird Population Status - amber, Red listing based on 2001 IUCN guidelines (from 2017): Vulnerable	St Nicholas Church, Laindon	TQ6889	4	2022
Essex Birdwatching Society	<i>Chroicocephalus ridibundus</i>	bird	Black-headed Gull	Red data categories - birds (not based on IUCN criteria): Bird Population Status - amber, Red listing based on 2001 IUCN guidelines (from 2017): Vulnerable	Crays Hall Farm. A. (TQ79 B)	TQ7092	2	2014
Essex Birdwatching Society	<i>Chroicocephalus ridibundus</i>	bird	Black-headed Gull	Red data categories - birds (not based on IUCN criteria): Bird Population Status - amber, Red listing based on 2001 IUCN guidelines (from 2017): Vulnerable	A127 Festival Park Basildon	TQ7090	1	2017
Essex Birdwatching Society	<i>Chroicocephalus ridibundus</i>	bird	Black-headed Gull	Red data categories - birds (not based on IUCN criteria): Bird Population Status - amber, Red listing based on 2001 IUCN guidelines (from 2017): Vulnerable	A127 A176 Basildon	TQ6990	1	2019
Essex Birdwatching Society	<i>Chroicocephalus ridibundus</i>	bird	Black-headed Gull	Red data categories - birds (not based on IUCN criteria): Bird Population Status - amber, Red listing based on 2001 IUCN guidelines (from 2017): Vulnerable	Barleylands Billericay	TQ6991	2	2022
Essex Birdwatching Society	<i>Chroicocephalus ridibundus</i>	bird	Black-headed Gull	Red data categories - birds (not based on IUCN criteria): Bird Population Status - amber, Red listing based on 2001 IUCN guidelines (from 2017): Vulnerable	Noak Bridge NR Basildon	TQ7090	2	2021
Essex Birdwatching Society	<i>Chroicocephalus ridibundus</i>	bird	Black-headed Gull	Red data categories - birds (not based on IUCN criteria): Bird Population Status - amber, Red listing based on 2001 IUCN guidelines (from 2017): Vulnerable	254 Waterfront Walk Basildon	TQ7090	1	2022
Essex Field Club	<i>Cichorium intybus</i>	flowering plant	Chicory	Red listing based on 2001 IUCN guidelines (from 2014): Vulnerable	Laindon, St Nicholas	TQ6889	1	2018

Essex Birdwatching Society	<i>Circus aeruginosus</i>	bird	Marsh Harrier	Red data categories - birds (not based on IUCN criteria): Bird Population Status - amber, Red listing based on 2001 IUCN guidelines (from 2017): Near Threatened	TTNP Sand Pit (TQ685792)	TQ685792	2	2014
Essex Birdwatching Society	<i>Circus aeruginosus</i>	bird	Marsh Harrier	Red data categories - birds (not based on IUCN criteria): Bird Population Status - amber, Red listing based on 2001 IUCN guidelines (from 2017): Near Threatened	Laindon	TQ6889	1	2020
Essex Field Club	<i>Coenonympha pamphilus</i>	insect - butterfly	Small Heath	Red listing based on 2001 IUCN guidelines (from 2010): Near Threatened	Noak Bridge LNR	TQ697904	1	1996
Essex Field Club	<i>Coenonympha pamphilus</i>	insect - butterfly	Small Heath	Red listing based on 2001 IUCN guidelines (from 2010): Near Threatened	Basildon - Noak Bridge Nature Reserve	TQ699904	1	1996
Essex Field Club	<i>Coenonympha pamphilus</i>	insect - butterfly	Small Heath	Red listing based on 2001 IUCN guidelines (from 2010): Near Threatened	240 Noak Hill Road, Billericay, Essex CM12 9UX	TQ6791	20	1997
Essex Field Club	<i>Coenonympha pamphilus</i>	insect - butterfly	Small Heath	Red listing based on 2001 IUCN guidelines (from 2010): Near Threatened	Laindon: Parish Church Area	TQ688896	1	1996
Essex Field Club	<i>Coenonympha pamphilus</i>	insect - butterfly	Small Heath	Red listing based on 2001 IUCN guidelines (from 2010): Near Threatened	Laindon Church	TQ687895	1	2011
Essex Field Club	<i>Coenonympha pamphilus</i>	insect - butterfly	Small Heath	Red listing based on 2001 IUCN guidelines (from 2010): Near Threatened	Laindon: St Nicholas Church	TQ687895	1	2011
Essex Field Club	<i>Coenonympha pamphilus</i>	insect - butterfly	Small Heath	Red listing based on 2001 IUCN guidelines (from 2010): Near Threatened	Great Burstead, footbridge	TQ688916	1	2020
Essex Field Club	<i>Coenonympha pamphilus</i>	insect - butterfly	Small Heath	Red listing based on 2001 IUCN guidelines (from 2010): Near Threatened	Laindon Common Area, Bilericay	TQ6692	1	1996
Essex Field Club	<i>Coenonympha pamphilus</i>	insect - butterfly	Small Heath	Red listing based on 2001 IUCN guidelines (from 2010): Near Threatened	Little Burstead Golf Course	TQ665927	1	2011
Essex Field Club	<i>Coenonympha pamphilus</i>	insect - butterfly	Small Heath	Red listing based on 2001 IUCN guidelines (from 2010): Near Threatened	Mill Meadows LNR, Billericay	TQ679940	1	2014

Essex Field Club	<i>Coenonympha pamphilus</i>	insect - butterfly	Small Heath	Red listing based on 2001 IUCN guidelines (from 2010): Near Threatened	Rose Farm House, Coxes Farm Rd, Billericay, Essex CM11 2UA	TQ6893	1	1993
Essex Field Club	<i>Coenonympha pamphilus</i>	insect - butterfly	Small Heath	Red listing based on 2001 IUCN guidelines (from 2010): Near Threatened	Laindon Common, Billericay	TQ669928	1	1997
Essex Field Club	<i>Coenonympha pamphilus</i>	insect - butterfly	Small Heath	Red listing based on 2001 IUCN guidelines (from 2010): Near Threatened	26 Greens Farm Lane, Billericay, Essex CM11 2EX	TQ6893	2	1992
Essex Field Club	<i>Coenonympha pamphilus</i>	insect - butterfly	Small Heath	Red listing based on 2001 IUCN guidelines (from 2010): Near Threatened	Greenacres, Outward Farm Road, Billericay, Essex	TQ6994	11	1993
Essex Field Club	<i>Coenonympha pamphilus</i>	insect - butterfly	Small Heath	Red listing based on 2001 IUCN guidelines (from 2010): Near Threatened	Mill Meadows LNR, Billericay	TQ680942	10	2002
Essex Field Club	<i>Coenonympha pamphilus</i>	insect - butterfly	Small Heath	Red listing based on 2001 IUCN guidelines (from 2010): Near Threatened	15 Copford Road, Billericay, Essex CM11 2DU	TQ6894	1	1993
Essex Field Club	<i>Coenonympha pamphilus</i>	insect - butterfly	Small Heath	Red listing based on 2001 IUCN guidelines (from 2010): Near Threatened	Greens Farm CP, Billericay	TQ680942	4	1996
Essex Field Club	<i>Coenonympha pamphilus</i>	insect - butterfly	Small Heath	Red listing based on 2001 IUCN guidelines (from 2010): Near Threatened	Outward Farm Area, Billericay	TQ6994	1	1997
Essex Field Club	<i>Coenonympha pamphilus</i>	insect - butterfly	Small Heath	Red listing based on 2001 IUCN guidelines (from 2010): Near Threatened	Mill Meadows, Billericay	TQ681941	1	2020
Essex Field Club	<i>Coenonympha pamphilus</i>	insect - butterfly	Small Heath	Red listing based on 2001 IUCN guidelines (from 2010): Near Threatened	Mill Meadows, Billericay	TQ677940	2	2021
Essex Field Club	<i>Coenonympha pamphilus</i>	insect - butterfly	Small Heath	Red listing based on 2001 IUCN guidelines (from 2010): Near Threatened	Billericay - Mill Meadows Local Nature Reserve	TQ678942	13	1999
Essex Field Club	<i>Coenonympha pamphilus</i>	insect - butterfly	Small Heath	Red listing based on 2001 IUCN guidelines (from 2010): Near Threatened	Mill Meadows: Butchers	TQ682941	1	2021
Essex Field Club	<i>Coenonympha pamphilus</i>	insect - butterfly	Small Heath	Red listing based on 2001 IUCN guidelines (from 2010): Near Threatened	Mill Meadows, Billericay	TQ682941	1	2021

Essex Field Club	<i>Coenonympha pamphilus</i>	insect - butterfly	Small Heath	Red listing based on 2001 IUCN guidelines (from 2010): Near Threatened	Mill Meadows, Billericay	TQ680941	1	2021
Essex Birdwatching Society	<i>Columba oenas</i>	bird	Stock Dove	Red data categories - birds (not based on IUCN criteria): Bird Population Status - amber	Billericay	TQ6894	2	2015
Essex Birdwatching Society	<i>Columba oenas</i>	bird	Stock Dove	Red data categories - birds (not based on IUCN criteria): Bird Population Status - amber	Laindon	TQ6889	4	2022
Essex Birdwatching Society	<i>Columba oenas</i>	bird	Stock Dove	Red data categories - birds (not based on IUCN criteria): Bird Population Status - amber	Billericay S / Bursteads	TQ6893	2	2018
Essex Birdwatching Society	<i>Columba oenas</i>	bird	Stock Dove	Red data categories - birds (not based on IUCN criteria): Bird Population Status - amber	St Nicholas Church, Laindon	TQ6889	4	2022
Essex Birdwatching Society	<i>Columba oenas</i>	bird	Stock Dove	Red data categories - birds (not based on IUCN criteria): Bird Population Status - amber	Crays Hall Farm A (TQ79 B)	TQ7092	3	2013
Essex Birdwatching Society	<i>Columba oenas</i>	bird	Stock Dove	Red data categories - birds (not based on IUCN criteria): Bird Population Status - amber	Crays Hall Farm. A. (TQ79 B)	TQ7092	5	2015
Essex Birdwatching Society	<i>Columba oenas</i>	bird	Stock Dove	Red data categories - birds (not based on IUCN criteria): Bird Population Status - amber	Barleylands, Billericay	TQ7094	1	2019
Essex Birdwatching Society	<i>Columba oenas</i>	bird	Stock Dove	Red data categories - birds (not based on IUCN criteria): Bird Population Status - amber	Ramsden Bellhouse	TQ7194	1	2022
Essex Birdwatching Society	<i>Columba palumbus</i>	bird	Woodpigeon	Red data categories - birds (not based on IUCN criteria): Bird Population Status - amber	A127 A176 Basildon	TQ6990	1	2019
Essex Birdwatching Society	<i>Columba palumbus</i>	bird	Woodpigeon	Red data categories - birds (not based on IUCN criteria): Bird Population Status - amber	Great Burstead	TQ6992	1	2020
Essex Birdwatching Society	<i>Columba palumbus</i>	bird	Woodpigeon	Red data categories - birds (not based on IUCN criteria): Bird Population Status - amber	Barleylands Billericay	TQ6991	2	2021
Essex Birdwatching Society	<i>Columba palumbus</i>	bird	Woodpigeon	Red data categories - birds (not based on IUCN criteria): Bird Population Status - amber	Noak Bridge NR Basildon	TQ7090	15	2021
Essex Birdwatching Society	<i>Columba palumbus</i>	bird	Woodpigeon	Red data categories - birds (not based on IUCN criteria): Bird Population Status - amber	Noak Bridge Nature Reserve, Basildon	TQ7090	9	2022



Essex Birdwatching Society	<i>Columba palumbus</i>	bird	Woodpigeon	Red data categories - birds (not based on IUCN criteria): Bird Population Status - amber	254 Waterfront Walk Basildon	TQ7090	1	2022
Essex Birdwatching Society	<i>Columba palumbus</i>	bird	Woodpigeon	Red data categories - birds (not based on IUCN criteria): Bird Population Status - amber	Noak Bridge	TQ6990	1	2022
Essex Birdwatching Society	<i>Columba palumbus</i>	bird	Woodpigeon	Red data categories - birds (not based on IUCN criteria): Bird Population Status - amber	Laindon Common Road Little Burstead	TQ6692	1	2022
Essex Birdwatching Society	<i>Columba palumbus</i>	bird	Woodpigeon	Red data categories - birds (not based on IUCN criteria): Bird Population Status - amber	Mobile-TQ6993	TQ6993	1	2013
Essex Birdwatching Society	<i>Columba palumbus</i>	bird	Woodpigeon	Red data categories - birds (not based on IUCN criteria): Bird Population Status - amber	Billericay	TQ6894	12	2016
Essex Birdwatching Society	<i>Columba palumbus</i>	bird	Woodpigeon	Red data categories - birds (not based on IUCN criteria): Bird Population Status - amber	Mobile-TQ6893	TQ6893	1	2015
Essex Birdwatching Society	<i>Columba palumbus</i>	bird	Woodpigeon	Red data categories - birds (not based on IUCN criteria): Bird Population Status - amber	Billericay, Barleylands	TQ6892	1	2016
Essex Birdwatching Society	<i>Columba palumbus</i>	bird	Woodpigeon	Red data categories - birds (not based on IUCN criteria): Bird Population Status - amber	Great Burstead	TQ6892	1	2017
Essex Birdwatching Society	<i>Columba palumbus</i>	bird	Woodpigeon	Red data categories - birds (not based on IUCN criteria): Bird Population Status - amber	Billericay S / Bursteads	TQ6893	2	2018
Essex Birdwatching Society	<i>Columba palumbus</i>	bird	Woodpigeon	Red data categories - birds (not based on IUCN criteria): Bird Population Status - amber	A127 A176 Noak Bridge	TQ6890	2	2022
Essex Birdwatching Society	<i>Columba palumbus</i>	bird	Woodpigeon	Red data categories - birds (not based on IUCN criteria): Bird Population Status - amber	St Nicholas Church, Laindon	TQ6889	26	2022
Essex Birdwatching Society	<i>Columba palumbus</i>	bird	Woodpigeon	Red data categories - birds (not based on IUCN criteria): Bird Population Status - amber	Crays Hall Farm A (TQ79 B)	TQ7092	3	2013
Essex Birdwatching Society	<i>Columba palumbus</i>	bird	Woodpigeon	Red data categories - birds (not based on IUCN criteria): Bird Population Status - amber	Crays Hall Farm. A. (TQ79 B)	TQ7092	5	2015
Essex Birdwatching Society	<i>Columba palumbus</i>	bird	Woodpigeon	Red data categories - birds (not based on IUCN criteria): Bird Population Status - amber	Mobile-TQ7090	TQ7090	1	2014

Essex Birdwatching Society	<i>Columba palumbus</i>	bird	Woodpigeon	Red data categories - birds (not based on IUCN criteria): Bird Population Status - amber	A127 Festival Park Basildon	TQ7090	1	2017
Essex Birdwatching Society	<i>Columba palumbus</i>	bird	Woodpigeon	Red data categories - birds (not based on IUCN criteria): Bird Population Status - amber	Barleylands	TQ6991	1	2017
Essex Birdwatching Society	<i>Columba palumbus</i>	bird	Woodpigeon	Red data categories - birds (not based on IUCN criteria): Bird Population Status - amber	Basildon Pippis Hill	TQ6990	1	2018
Essex Birdwatching Society	<i>Corvus frugilegus</i>	bird	Rook	Red data categories - birds (not based on IUCN criteria): Bird Population Status - amber, Red listing based on 2001 IUCN guidelines (from 2017): Near Threatened	Billericay	TQ6894	1	2014
Essex Birdwatching Society	<i>Corvus frugilegus</i>	bird	Rook	Red data categories - birds (not based on IUCN criteria): Bird Population Status - amber, Red listing based on 2001 IUCN guidelines (from 2017): Near Threatened	Billericay S / Bursteads	TQ6893	2	2018
Essex Birdwatching Society	<i>Corvus frugilegus</i>	bird	Rook	Red data categories - birds (not based on IUCN criteria): Bird Population Status - amber, Red listing based on 2001 IUCN guidelines (from 2017): Near Threatened	Crays Hall Farm A (TQ79 B)	TQ7092	2	2013
Essex Birdwatching Society	<i>Corvus frugilegus</i>	bird	Rook	Red data categories - birds (not based on IUCN criteria): Bird Population Status - amber, Red listing based on 2001 IUCN guidelines (from 2017): Near Threatened	Barleylands	TQ6991	1	2017
Essex Birdwatching Society	<i>Corvus frugilegus</i>	bird	Rook	Red data categories - birds (not based on IUCN criteria): Bird Population Status - amber, Red listing based on 2001 IUCN guidelines (from 2017): Near Threatened	Outwood Solar Park east	TQ7094	1	2019
Essex Birdwatching Society	<i>Corvus frugilegus</i>	bird	Rook	Red data categories - birds (not based on IUCN criteria): Bird Population Status - amber, Red listing based on 2001 IUCN guidelines (from 2017): Near Threatened	Barleylands Billericay	TQ6991	1	2022

Essex Birdwatching Society	<i>Cuculus canorus</i>	bird	Cuckoo	Red data categories - birds (not based on IUCN criteria): Bird Population Status - red, Red listing based on 2001 IUCN guidelines (from 2017): Vulnerable	Great Burstead	TQ6992	1	2020
Essex Birdwatching Society	<i>Cuculus canorus</i>	bird	Cuckoo	Red data categories - birds (not based on IUCN criteria): Bird Population Status - red, Red listing based on 2001 IUCN guidelines (from 2017): Vulnerable	Great Burstead, Billericay	TQ6892	1	2019
Essex Birdwatching Society	<i>Cuculus canorus</i>	bird	Cuckoo	Red data categories - birds (not based on IUCN criteria): Bird Population Status - red, Red listing based on 2001 IUCN guidelines (from 2017): Vulnerable	Laindon	TQ6889	1	2020
Essex Field Club	<i>Cyperus longus</i>	flowering plant	Galingale	Red listing based on 2001 IUCN guidelines (from 2014): Near Threatened, Red listing based on 2001 IUCN guidelines (from 2021): Near Threatened	Billericay C.P., Laindon Common, eastern pond.	TQ672292 96	1	2017
Essex Birdwatching Society	<i>Delichon urbicum</i>	bird	House Martin	Red data categories - birds (not based on IUCN criteria): Bird Population Status - red, Red listing based on 2001 IUCN guidelines (from 2017): Vulnerable	White Post Farm	TQ6793	2	2014
Essex Birdwatching Society	<i>Delichon urbicum</i>	bird	House Martin	Red data categories - birds (not based on IUCN criteria): Bird Population Status - red, Red listing based on 2001 IUCN guidelines (from 2017): Vulnerable	Barleylands	TQ6991	1	2019
Essex Birdwatching Society	<i>Delichon urbicum</i>	bird	House Martin	Red data categories - birds (not based on IUCN criteria): Bird Population Status - red, Red listing based on 2001 IUCN guidelines (from 2017): Vulnerable	Barleylands, Billericay	TQ6991	1	2019
Essex Birdwatching Society	<i>Delichon urbicum</i>	bird	House Martin	Red data categories - birds (not based on IUCN criteria): Bird Population Status - red, Red listing based on 2001 IUCN guidelines (from 2017): Vulnerable	Barleylands Billericay	TQ6991	2	2021

Essex Birdwatching Society	<i>Delichon urbicum</i>	bird	House Martin	Red data categories - birds (not based on IUCN criteria): Bird Population Status - red, Red listing based on 2001 IUCN guidelines (from 2017): Vulnerable	Noak Bridge	TQ6990	1	2022
Essex Field Club	<i>Dorycera graminum</i>	insect - true fly (Diptera)	a picture-winged fly	Red listing based on 2001 IUCN guidelines (from 2016): Near Threatened	Laindon Common	TQ6792	1	2022
Essex Birdwatching Society	<i>Emberiza calandra</i>	bird	Corn Bunting	Red data categories - birds (not based on IUCN criteria): Bird Population Status - red, Red listing based on 2001 IUCN guidelines (from 2017): Near Threatened	Barleylands	TQ6991	1	2019
Essex Birdwatching Society	<i>Emberiza calandra</i>	bird	Corn Bunting	Red data categories - birds (not based on IUCN criteria): Bird Population Status - red, Red listing based on 2001 IUCN guidelines (from 2017): Near Threatened	Barleylands, Billericay	TQ6991	1	2019
Essex Birdwatching Society	<i>Emberiza citrinella</i>	bird	Yellowhammer	Red data categories - birds (not based on IUCN criteria): Bird Population Status - red	Barleylands Billericay	TQ6991	2	2021
Essex Birdwatching Society	<i>Emberiza citrinella</i>	bird	Yellowhammer	Red data categories - birds (not based on IUCN criteria): Bird Population Status - red	Billericay	TQ6894	2	2016
Essex Birdwatching Society	<i>Emberiza schoeniclus</i>	bird	Reed Bunting	Red data categories - birds (not based on IUCN criteria): Bird Population Status - amber	Barleylands Billericay	TQ6991	1	2021
Essex Field Club	<i>Eptesicus serotinus</i>	terrestrial mammal	Serotine	Red listing based on 2001 IUCN guidelines (from 2018): Vulnerable	TQ694946	TQ694946	3	1983
Essex Field Club	<i>Eptesicus serotinus</i>	terrestrial mammal	Serotine	Red listing based on 2001 IUCN guidelines (from 2018): Vulnerable	TQ683947	TQ683947	4	1991
Essex Field Club	<i>Eptesicus serotinus</i>	terrestrial mammal	Serotine	Red listing based on 2001 IUCN guidelines (from 2018): Vulnerable	TQ683922	TQ683922	2	1992
Essex Field Club	<i>Eptesicus serotinus</i>	terrestrial mammal	Serotine	Red listing based on 2001 IUCN guidelines (from 2018): Vulnerable	TQ702902	TQ702902	4	1993
Essex Field Club	<i>Eptesicus serotinus</i>	terrestrial mammal	Serotine	Red listing based on 2001 IUCN guidelines (from 2018): Vulnerable	TQ696896	TQ696896	1	2014
Essex Field Club	<i>Erinaceus europaeus</i>	terrestrial mammal	Western Hedgehog	Red listing based on 2001 IUCN guidelines (from 2018): Vulnerable	TQ668933	TQ668933	3	2015
Essex Field Club	<i>Erinaceus europaeus</i>	terrestrial mammal	Western Hedgehog	Red listing based on 2001 IUCN guidelines (from 2018): Vulnerable	TQ690901	TQ690901	4	1995
Essex Field Club	<i>Erinaceus europaeus</i>	terrestrial mammal	Western Hedgehog	Red listing based on 2001 IUCN guidelines (from 2018): Vulnerable	TQ716924	TQ716924	3	1999

Essex Field Club	<i>Erysimum cheiranthoides</i>	flowering plant	Treacle-mustard	Red listing based on 2001 IUCN guidelines (from 2014): Near Threatened	Billericay, The Frith	TQ6793	1	2011
Essex Birdwatching Society	<i>Falco tinnunculus</i>	bird	Kestrel	Red data categories - birds (not based on IUCN criteria): Bird Population Status - amber, Red listing based on 2001 IUCN guidelines (from 2017): Vulnerable	Billericay	TQ6894	1	2014
Essex Birdwatching Society	<i>Falco tinnunculus</i>	bird	Kestrel	Red data categories - birds (not based on IUCN criteria): Bird Population Status - amber, Red listing based on 2001 IUCN guidelines (from 2017): Vulnerable	A127 A176 Noak Bridge	TQ6890	1	2020
Essex Birdwatching Society	<i>Falco tinnunculus</i>	bird	Kestrel	Red data categories - birds (not based on IUCN criteria): Bird Population Status - amber, Red listing based on 2001 IUCN guidelines (from 2017): Vulnerable	Barrenleys Wood , BILLERICAY (TQ79 C)	TQ7094	2	2015
Essex Birdwatching Society	<i>Falco tinnunculus</i>	bird	Kestrel	Red data categories - birds (not based on IUCN criteria): Bird Population Status - amber, Red listing based on 2001 IUCN guidelines (from 2017): Vulnerable	Barrenleys Wood, Billericay	TQ7094	2	2013
Essex Birdwatching Society	<i>Falco tinnunculus</i>	bird	Kestrel	Red data categories - birds (not based on IUCN criteria): Bird Population Status - amber, Red listing based on 2001 IUCN guidelines (from 2017): Vulnerable	Crays Hall Farm A (TQ79 B)	TQ7092	1	2013
Essex Birdwatching Society	<i>Falco tinnunculus</i>	bird	Kestrel	Red data categories - birds (not based on IUCN criteria): Bird Population Status - amber, Red listing based on 2001 IUCN guidelines (from 2017): Vulnerable	Crays Hall Farm. A. (TQ79 B)	TQ7092	2	2015
Essex Birdwatching Society	<i>Falco tinnunculus</i>	bird	Kestrel	Red data categories - birds (not based on IUCN criteria): Bird Population Status - amber, Red listing based on 2001 IUCN guidelines (from 2017): Vulnerable	Ramsden Bellhouse area	TQ7094	1	2017
Essex Birdwatching Society	<i>Falco tinnunculus</i>	bird	Kestrel	Red data categories - birds (not based on IUCN criteria): Bird Population Status - amber, Red listing based on 2001 IUCN guidelines (from 2017): Vulnerable	Basildon Pippis Hill	TQ6990	1	2018

Essex Birdwatching Society	<i>Falco tinnunculus</i>	bird	Kestrel	Red data categories - birds (not based on IUCN criteria): Bird Population Status - amber, Red listing based on 2001 IUCN guidelines (from 2017): Vulnerable	Barleylands	TQ6991	1	2019
Essex Birdwatching Society	<i>Falco tinnunculus</i>	bird	Kestrel	Red data categories - birds (not based on IUCN criteria): Bird Population Status - amber, Red listing based on 2001 IUCN guidelines (from 2017): Vulnerable	Noak Bridge NR Basildon	TQ7090	1	2021
Essex Birdwatching Society	<i>Falco tinnunculus</i>	bird	Kestrel	Red data categories - birds (not based on IUCN criteria): Bird Population Status - amber, Red listing based on 2001 IUCN guidelines (from 2017): Vulnerable	Barleylands Billericay	TQ6991	2	2021
Essex Birdwatching Society	<i>Falco tinnunculus</i>	bird	Kestrel	Red data categories - birds (not based on IUCN criteria): Bird Population Status - amber, Red listing based on 2001 IUCN guidelines (from 2017): Vulnerable	Southend Road Crays Hill	TQ7091	1	2022
Essex Birdwatching Society	<i>Falco tinnunculus</i>	bird	Kestrel	Red data categories - birds (not based on IUCN criteria): Bird Population Status - amber, Red listing based on 2001 IUCN guidelines (from 2017): Vulnerable	Burstead Golf Course	TQ6692	1	2019
Essex Birdwatching Society	<i>Ficedula hypoleuca</i>	bird	Pied Flycatcher	Red data categories - birds (not based on IUCN criteria): Bird Population Status - amber, Red listing based on 2001 IUCN guidelines (from 2017): Vulnerable	Laindon	TQ6889	1	2021
Essex Field Club	<i>Formica rufa</i>	insect - hymenopteran	an ant	Global Red list status: Near Threatened	Norsey Wood, cp 22 (decid)	TQ689951	1	2009
Essex Field Club	<i>Fragaria vesca</i>	flowering plant	Wild Strawberry	Red listing based on 2001 IUCN guidelines (from 2014): Near Threatened	Billericay C.P., Laindon Common, main wooded area west of track	TQ6792	1	2017
Essex Field Club	<i>Fragaria vesca</i>	flowering plant	Wild Strawberry	Red listing based on 2001 IUCN guidelines (from 2014): Near Threatened	Billericay C.P., Great Burstead, churchyard	TQ6892	1	2017

Essex Birdwatching Society	<i>Fulica atra</i>	bird	Coot	Red listing based on 2001 IUCN guidelines (from 2017): Near Threatened, Red listing based on 2001 IUCN guidelines (from 2017): Near Threatened	254 Waterfront Walk Basildon	TQ7090	1	2022
Essex Birdwatching Society	<i>Fulica atra</i>	bird	Coot	Red listing based on 2001 IUCN guidelines (from 2017): Near Threatened, Red listing based on 2001 IUCN guidelines (from 2017): Near Threatened	Billericay	TQ6894	1	2014
Essex Birdwatching Society	<i>Fulica atra</i>	bird	Coot	Red listing based on 2001 IUCN guidelines (from 2017): Near Threatened, Red listing based on 2001 IUCN guidelines (from 2017): Near Threatened	Mucking Sea Wall Pools (TQ693792)	TQ693792	1	2014
Essex Birdwatching Society	<i>Gallinago gallinago</i>	bird	Snipe	Red data categories - birds (not based on IUCN criteria): Bird Population Status - amber, Red listing based on 2001 IUCN guidelines (from 2017): Near Threatened	Lodge Fm, Billericay	TQ6995	1	2013
Essex Birdwatching Society	<i>Gallinula chloropus</i>	bird	Moorhen	Red data categories - birds (not based on IUCN criteria): Bird Population Status - amber, Red listing based on 2001 IUCN guidelines (from 2017): Vulnerable	Billericay	TQ6894	1	2014
Essex Birdwatching Society	<i>Gallinula chloropus</i>	bird	Moorhen	Red data categories - birds (not based on IUCN criteria): Bird Population Status - amber, Red listing based on 2001 IUCN guidelines (from 2017): Vulnerable	Crays Hall Farm A (TQ79 B)	TQ7092	1	2013
Essex Birdwatching Society	<i>Gallinula chloropus</i>	bird	Moorhen	Red data categories - birds (not based on IUCN criteria): Bird Population Status - amber, Red listing based on 2001 IUCN guidelines (from 2017): Vulnerable	Crays Hall Farm. A. (TQ79 B)	TQ7092	2	2015
Essex Birdwatching Society	<i>Gallinula chloropus</i>	bird	Moorhen	Red data categories - birds (not based on IUCN criteria): Bird Population Status - amber, Red listing based on 2001 IUCN guidelines (from 2017): Vulnerable	Barleylands, Billericay	TQ6991	1	2019



Essex Birdwatching Society	<i>Gallinula chloropus</i>	bird	Moorhen	Red data categories - birds (not based on IUCN criteria): Bird Population Status - amber, Red listing based on 2001 IUCN guidelines (from 2017): Vulnerable	Noak Bridge NR Basildon	TQ7090	7	2021
Essex Field Club	<i>Glebionis segetum</i>	flowering plant	Corn Marigold	Red listing based on 2001 IUCN guidelines (from 2014): Vulnerable, Red listing based on 2001 IUCN guidelines (from 2021): Vulnerable	Billericay C.P., Laindon Common, main wooded area west of track	TQ6792	1	2017
Essex Birdwatching Society	<i>Grus grus</i>	bird	Crane	Red data categories - birds (not based on IUCN criteria): Bird Population Status - amber, Red listing based on 2001 IUCN guidelines (from 2017): Vulnerable	Gt Burstead	TQ6892	1	2015
Essex Field Club	<i>Hedychridium coriaceum</i>	insect - hymenopteran	a cuckoo wasp	Red Listing based on pre 1994 IUCN guidelines: Rare	Mill Meadows, Billericay	TQ6894	1	2001
Essex Field Club	<i>Hedychridium coriaceum</i>	insect - hymenopteran	a cuckoo wasp	Red Listing based on pre 1994 IUCN guidelines: Rare	Mill Meadows, Billericay (grassland)	TQ6894	1	2003
Essex Field Club	<i>Hydrocharis morsus-ranae</i>	flowering plant	Frogbit	Red listing based on 2001 IUCN guidelines (from 2014): Vulnerable, Red listing based on 2001 IUCN guidelines (from 2021): Vulnerable	Billericay C.P., Laindon Common, pond west of main track	TQ679192 80	1	2017
Essex Birdwatching Society	<i>Larus argentatus</i>	bird	Herring Gull	Red data categories - birds (not based on IUCN criteria): Bird Population Status - red, Red listing based on 2001 IUCN guidelines (from 2017): Data Deficient, Red listing based on 2001 IUCN guidelines (from 2017): Endangered	Barleylands Billericay	TQ6991	3	2022
Essex Birdwatching Society	<i>Larus argentatus</i>	bird	Herring Gull	Red data categories - birds (not based on IUCN criteria): Bird Population Status - red, Red listing based on 2001 IUCN guidelines (from 2017): Data Deficient, Red listing based on 2001 IUCN guidelines (from 2017): Endangered	Noak Bridge NR Basildon	TQ7090	11	2021

Essex Birdwatching Society	<i>Larus argentatus</i>	bird	Herring Gull	Red data categories - birds (not based on IUCN criteria): Bird Population Status - red, Red listing based on 2001 IUCN guidelines (from 2017): Data Deficient, Red listing based on 2001 IUCN guidelines (from 2017): Endangered	254 Waterfront Walk Basildon	TQ7090	1	2022
Essex Birdwatching Society	<i>Larus argentatus</i>	bird	Herring Gull	Red data categories - birds (not based on IUCN criteria): Bird Population Status - red, Red listing based on 2001 IUCN guidelines (from 2017): Data Deficient, Red listing based on 2001 IUCN guidelines (from 2017): Endangered	Billericay	TQ6894	4	2016
Essex Birdwatching Society	<i>Larus argentatus</i>	bird	Herring Gull	Red data categories - birds (not based on IUCN criteria): Bird Population Status - red, Red listing based on 2001 IUCN guidelines (from 2017): Data Deficient, Red listing based on 2001 IUCN guidelines (from 2017): Endangered	Laindon	TQ6889	41	2022
Essex Birdwatching Society	<i>Larus canus</i>	bird	Common Gull	Red data categories - birds (not based on IUCN criteria): Bird Population Status - amber	A127 A176 Basildon	TQ6990	1	2019
Essex Birdwatching Society	<i>Larus canus</i>	bird	Common Gull	Red data categories - birds (not based on IUCN criteria): Bird Population Status - amber	Billericay	TQ6894	2	2016
Essex Birdwatching Society	<i>Larus fuscus</i>	bird	Lesser Black-backed Gull	Red data categories - birds (not based on IUCN criteria): Bird Population Status - amber, Red listing based on 2001 IUCN guidelines (from 2017): Data Deficient	Billericay	TQ6894	4	2015
Essex Birdwatching Society	<i>Larus fuscus</i>	bird	Lesser Black-backed Gull	Red data categories - birds (not based on IUCN criteria): Bird Population Status - amber, Red listing based on 2001 IUCN guidelines (from 2017): Data Deficient	Billericay S / Bursteads	TQ6893	1	2018
Essex Birdwatching Society	<i>Larus fuscus</i>	bird	Lesser Black-backed Gull	Red data categories - birds (not based on IUCN criteria): Bird Population Status - amber, Red listing based on 2001 IUCN guidelines (from 2017): Data Deficient	Laindon	TQ6889	19	2021

Essex Birdwatching Society	<i>Larus fuscus</i>	bird	Lesser Black-backed Gull	Red data categories - birds (not based on IUCN criteria): Bird Population Status - amber, Red listing based on 2001 IUCN guidelines (from 2017): Data Deficient	Noak Bridge NR Basildon	TQ7090	6	2021
Essex Birdwatching Society	<i>Larus marinus</i>	bird	Great Black-backed Gull	Red data categories - birds (not based on IUCN criteria): Bird Population Status - amber, Red listing based on 2001 IUCN guidelines (from 2017): Endangered	Laindon	TQ6889	2	2021
Essex Birdwatching Society	<i>Larus michahellis</i>	bird	Yellow-legged Gull	Red data categories - birds (not based on IUCN criteria): Bird Population Status - amber, Red listing based on 2001 IUCN guidelines (from 2017): Endangered	Barleylands	TQ6991	1	2019
Essex Field Club	<i>Lasiommata megera</i>	insect - butterfly	Wall	Red listing based on 2001 IUCN guidelines (from 2010): Near Threatened	26 Greens Farm Lane, Billericay, Essex CM11 2EX	TQ6893	2	1992
Essex Field Club	<i>Lasiommata megera</i>	insect - butterfly	Wall	Red listing based on 2001 IUCN guidelines (from 2010): Near Threatened	Mill Meadows, Billericay	TQ679940	1	2013
Essex Field Club	<i>Lasiommata megera</i>	insect - butterfly	Wall	Red listing based on 2001 IUCN guidelines (from 2010): Near Threatened	Mill Meadows LNR: Greens	TQ680940	1	2013
Essex Field Club	<i>Lasiommata megera</i>	insect - butterfly	Wall	Red listing based on 2001 IUCN guidelines (from 2010): Near Threatened	Laindon: Parish Church Area	TQ689895	1	1999
Essex Field Club	<i>Lasiommata megera</i>	insect - butterfly	Wall	Red listing based on 2001 IUCN guidelines (from 2010): Near Threatened	36 The Oaks, Billericay, Essex CM11 2RP	TQ6892	7	1992
Essex Field Club	<i>Lasiommata megera</i>	insect - butterfly	Wall	Red listing based on 2001 IUCN guidelines (from 2010): Near Threatened	Laindon - St. Nicholas church and environs	TQ688896	1	1999
Essex Field Club	<i>Lasiommata megera</i>	insect - butterfly	Wall	Red listing based on 2001 IUCN guidelines (from 2010): Near Threatened	240 Noak Hill Road, Billericay, Essex CM12 9UX	TQ6791	2	1993
Essex Field Club	<i>Lathyrus linifolius</i>	flowering plant	Bitter-vetch	Red listing based on 2001 IUCN guidelines (from 2014): Near Threatened	Billericay, Little Burstead Common	TQ6692	1	2009
Essex Field Club	<i>Lepidium campestre</i>	flowering plant	Field Pepperwort	Red listing based on 2001 IUCN guidelines (from 2014): Near Threatened	Basildon: Noak Bridge Nature Reserve W	TQ6990	1	2014

Essex Field Club	<i>Limenitis camilla</i>	insect - butterfly	White Admiral	Red listing based on 2001 IUCN guidelines (from 2010): Vulnerable	Billericay: CM11 1ET	TQ690951	1	2015
Essex Birdwatching Society	<i>Linaria cannabina</i>	bird	Linnet	Red data categories - birds (not based on IUCN criteria): Bird Population Status - red, Red listing based on 2001 IUCN guidelines (from 2017): Near Threatened	Billericay	TQ6894	1	2014
Essex Birdwatching Society	<i>Linaria cannabina</i>	bird	Linnet	Red data categories - birds (not based on IUCN criteria): Bird Population Status - red, Red listing based on 2001 IUCN guidelines (from 2017): Near Threatened	Outwood Farm Road Water Works	TQ6994	1	2015
Essex Birdwatching Society	<i>Linaria cannabina</i>	bird	Linnet	Red data categories - birds (not based on IUCN criteria): Bird Population Status - red, Red listing based on 2001 IUCN guidelines (from 2017): Near Threatened	Laindon	TQ6889	6	2020
Essex Birdwatching Society	<i>Linaria cannabina</i>	bird	Linnet	Red data categories - birds (not based on IUCN criteria): Bird Population Status - red, Red listing based on 2001 IUCN guidelines (from 2017): Near Threatened	Barleylands	TQ6991	1	2019
Essex Birdwatching Society	<i>Linaria cannabina</i>	bird	Linnet	Red data categories - birds (not based on IUCN criteria): Bird Population Status - red, Red listing based on 2001 IUCN guidelines (from 2017): Near Threatened	Barleylands, Billericay	TQ6991	1	2019
Essex Birdwatching Society	<i>Linaria cannabina</i>	bird	Linnet	Red data categories - birds (not based on IUCN criteria): Bird Population Status - red, Red listing based on 2001 IUCN guidelines (from 2017): Near Threatened	Barleylands Billericay	TQ6991	1	2020
Essex Field Club	<i>Melampyrum pratense</i>	flowering plant	Common Cow-wheat	Red listing based on 2001 IUCN guidelines (from 2014): Near Threatened	Billericay, Little Burstead Common	TQ6692	1	2009
Essex Field Club	<i>Melampyrum pratense subsp. pratense</i>	flowering plant	Common Cow-wheat	Red listing based on 2001 IUCN guidelines (from 2014): Waiting List	Little Burstead, Stockwell Hall area	TQ6692	1	1997
Essex Birdwatching Society	<i>Motacilla cinerea</i>	bird	Grey Wagtail	Red data categories - birds (not based on IUCN criteria): Bird Population Status - amber, Red listing based on 2001 IUCN guidelines (from 2017): Near Threatened	Mill Meadows	TQ6692	1	2019

Essex Birdwatching Society	<i>Motacilla cinerea</i>	bird	Grey Wagtail	Red data categories - birds (not based on IUCN criteria): Bird Population Status - amber, Red listing based on 2001 IUCN guidelines (from 2017): Near Threatened	Gt Burstead	TQ6892	1	2015
Essex Birdwatching Society	<i>Motacilla cinerea</i>	bird	Grey Wagtail	Red data categories - birds (not based on IUCN criteria): Bird Population Status - amber, Red listing based on 2001 IUCN guidelines (from 2017): Near Threatened	Laindon	TQ6889	1	2020
Essex Birdwatching Society	<i>Motacilla cinerea</i>	bird	Grey Wagtail	Red data categories - birds (not based on IUCN criteria): Bird Population Status - amber, Red listing based on 2001 IUCN guidelines (from 2017): Near Threatened	Barrenleys Wood , BILLERICAY (TQ79 C)	TQ7094	1	2014
Essex Birdwatching Society	<i>Motacilla cinerea</i>	bird	Grey Wagtail	Red data categories - birds (not based on IUCN criteria): Bird Population Status - amber, Red listing based on 2001 IUCN guidelines (from 2017): Near Threatened	Barrenley's Wood, Billericay	TQ7094	1	2014
Essex Birdwatching Society	<i>Motacilla cinerea</i>	bird	Grey Wagtail	Red data categories - birds (not based on IUCN criteria): Bird Population Status - amber, Red listing based on 2001 IUCN guidelines (from 2017): Near Threatened	Crays Hall Farm. A. (TQ79 B)	TQ7092	1	2015
Essex Birdwatching Society	<i>Motacilla flava</i>	bird	Yellow Wagtail	Red data categories - birds (not based on IUCN criteria): Bird Population Status - red, Red listing based on 2001 IUCN guidelines (from 2017): Near Threatened	Laindon	TQ6889	2	2022
Essex Birdwatching Society	<i>Motacilla flava</i>	bird	Yellow Wagtail	Red data categories - birds (not based on IUCN criteria): Bird Population Status - red, Red listing based on 2001 IUCN guidelines (from 2017): Near Threatened	Barleylands	TQ6991	1	2019
Essex Field Club	<i>Muscardinus avellanarius</i>	terrestrial mammal	Hazel Dormouse	Red listing based on 2001 IUCN guidelines (from 2018): Vulnerable	TQ680942	TQ680942	4	1998
Essex Field Club	<i>Nyctalus leisleri</i>	terrestrial mammal	Leisler's Bat / Lesser Noctule Bat	Red listing based on 2001 IUCN guidelines (from 2018): Near Threatened	TQ685927	TQ685927	1	1988
Essex Field Club	<i>Nyctalus leisleri</i>	terrestrial mammal	Leisler's Bat / Lesser Noctule Bat	Red listing based on 2001 IUCN guidelines (from 2018): Near Threatened	TQ714923	TQ714923	3	1995

Essex Field Club	<i>Nyctalus leisleri</i>	terrestrial mammal	Leisler's Bat / Lesser Noctule Bat	Red listing based on 2001 IUCN guidelines (from 2018): Near Threatened	TQ685934	TQ685934	1	2005
Essex Field Club	<i>Nyctalus leisleri</i>	terrestrial mammal	Leisler's Bat / Lesser Noctule Bat	Red listing based on 2001 IUCN guidelines (from 2018): Near Threatened	TQ682935	TQ682935	3	1998
Essex Field Club	<i>Oryctolagus cuniculus</i>	terrestrial mammal	Rabbit	Global Red list status: Near Threatened, Global Red list status: Near Threatened	TQ719942	TQ719942	3	2009
Essex Field Club	<i>Oryctolagus cuniculus</i>	terrestrial mammal	Rabbit	Global Red list status: Near Threatened, Global Red list status: Near Threatened	TQ663923	TQ663923	3	1997
Essex Field Club	<i>Oryctolagus cuniculus</i>	terrestrial mammal	Rabbit	Global Red list status: Near Threatened, Global Red list status: Near Threatened	TQ672927	TQ672927	3	2015
Essex Birdwatching Society	<i>Passer domesticus</i>	bird	House Sparrow	Red data categories - birds (not based on IUCN criteria): Bird Population Status - red	Billericay	TQ6894	8	2016
Essex Birdwatching Society	<i>Passer domesticus</i>	bird	House Sparrow	Red data categories - birds (not based on IUCN criteria): Bird Population Status - red	Mobile-TQ6893	TQ6893	1	2015
Essex Birdwatching Society	<i>Passer domesticus</i>	bird	House Sparrow	Red data categories - birds (not based on IUCN criteria): Bird Population Status - red	Billericay S / Bursteds	TQ6893	1	2018
Essex Birdwatching Society	<i>Passer domesticus</i>	bird	House Sparrow	Red data categories - birds (not based on IUCN criteria): Bird Population Status - red	Crays Hall Farm A (TQ79 B)	TQ7092	1	2013
Essex Birdwatching Society	<i>Passer domesticus</i>	bird	House Sparrow	Red data categories - birds (not based on IUCN criteria): Bird Population Status - red	Barleylands	TQ6991	1	2017
Essex Birdwatching Society	<i>Passer domesticus</i>	bird	House Sparrow	Red data categories - birds (not based on IUCN criteria): Bird Population Status - red	Crays Hill, Wickford	TQ7192	1	2020
Essex Birdwatching Society	<i>Passer domesticus</i>	bird	House Sparrow	Red data categories - birds (not based on IUCN criteria): Bird Population Status - red	Ramsden Bellhouse	TQ7194	1	2022
Essex Birdwatching Society	<i>Passer domesticus</i>	bird	House Sparrow	Red data categories - birds (not based on IUCN criteria): Bird Population Status - red	Barleylands Billericay	TQ6991	1	2022
Essex Birdwatching Society	<i>Passer domesticus</i>	bird	House Sparrow	Red data categories - birds (not based on IUCN criteria): Bird Population Status - red		TQ6792	1	2013

Essex Field Club	<i>Passer domesticus</i>	bird	House Sparrow	Red data categories - birds (not based on IUCN criteria): Bird Population Status - red	Church Street, Great Burstead	TQ680479 2340	1	2013
Essex Birdwatching Society	<i>Passer montanus</i>	bird	Tree Sparrow	Red data categories - birds (not based on IUCN criteria): Bird Population Status - red, Red listing based on 2001 IUCN guidelines (from 2017): Vulnerable	Great Burstead	TQ6892	1	2016
Essex Birdwatching Society	<i>Phalacrocorax carbo</i>	bird	Cormorant	Red listing based on 2001 IUCN guidelines (from 2017): Near Threatened	Billericay	TQ6894	1	2014
Essex Birdwatching Society	<i>Phalacrocorax carbo</i>	bird	Cormorant	Red listing based on 2001 IUCN guidelines (from 2017): Near Threatened	Laindon	TQ6889	4	2021
Essex Birdwatching Society	<i>Phoenicurus ochruros</i>	bird	Black Redstart	Red data categories - birds (not based on IUCN criteria): Bird Population Status - amber, Red listing based on 2001 IUCN guidelines (from 2017): Endangered, Red listing based on 2001 IUCN guidelines (from 2017): Near Threatened	Laindon	TQ6889	1	2015
Essex Field Club	<i>Phortica variegata</i>	insect - true fly (Diptera)		Red Listing based on pre 1994 IUCN guidelines: Endangered	Laindon Common	TQ6792	1	2022
Essex Field Club	<i>Pinus sylvestris</i>	conifer	Scots Pine	Red listing based on 2001 IUCN guidelines (from 2014): Waiting List	Billericay, Crays Hill, unmade road	TQ7192	1	2014
Essex Field Club	<i>Pinus sylvestris</i>	conifer	Scots Pine	Red listing based on 2001 IUCN guidelines (from 2014): Waiting List	Laindon, St Nicholas	TQ6889	1	2018
Essex Field Club	<i>Pinus sylvestris</i>	conifer	Scots Pine	Red listing based on 2001 IUCN guidelines (from 2014): Waiting List	Basildon, Pipp's Hill area	TQ7090	1	2015
Essex Field Club	<i>Potentilla erecta</i>	flowering plant	Tormentil	Red listing based on 2001 IUCN guidelines (from 2014): Near Threatened	Billericay, Mill Meadows, upper Butchers Field	TQ6894	1	2011
Essex Field Club	<i>Potentilla erecta</i>	flowering plant	Tormentil	Red listing based on 2001 IUCN guidelines (from 2014): Near Threatened	Billericay, Mill Meadows, Oak Field east	TQ6894	1	2011
Essex Field Club	<i>Potentilla erecta</i>	flowering plant	Tormentil	Red listing based on 2001 IUCN guidelines (from 2014): Near Threatened	Billericay, Mill Meadows, Lower Butchers Field	TQ6894	1	2011
Essex Field Club	<i>Potentilla erecta</i>	flowering plant	Tormentil	Red listing based on 2001 IUCN guidelines (from 2014): Near Threatened	Billericay, Mill Meadows, Cumborow Field	TQ6894	1	2011

Essex Field Club	<i>Potentilla erecta</i>	flowering plant	Tormentil	Red listing based on 2001 IUCN guidelines (from 2014): Near Threatened	Billericay, Mill Meadows, Oak Field west	TQ6894	1	2011
Essex Field Club	<i>Potentilla erecta</i>	flowering plant	Tormentil	Red listing based on 2001 IUCN guidelines (from 2014): Near Threatened	Billericay C.P., Laindon Common	TQ6792	1	1997
Essex Field Club	<i>Potentilla erecta</i>	flowering plant	Tormentil	Red listing based on 2001 IUCN guidelines (from 2014): Near Threatened	Billericay, Laindon Common	TQ6792	1	2015
Essex Field Club	<i>Potentilla erecta</i>	flowering plant	Tormentil	Red listing based on 2001 IUCN guidelines (from 2014): Near Threatened	Billericay, Little Burstead, The Wilderness	TQ6692	1	2009
Essex Field Club	<i>Potentilla erecta</i>	flowering plant	Tormentil	Red listing based on 2001 IUCN guidelines (from 2014): Near Threatened	Billericay C.P., Laindon Common, scraped area	TQ6792	1	2017
Essex Field Club	<i>Potentilla erecta</i>	flowering plant	Tormentil	Red listing based on 2001 IUCN guidelines (from 2014): Near Threatened	Little Burstead	TQ6691	1	2011
Essex Birdwatching Society	<i>Prunella modularis</i>	bird	Dunnock	Red data categories - birds (not based on IUCN criteria): Bird Population Status - amber	Billericay	TQ6894	10	2016
Essex Birdwatching Society	<i>Prunella modularis</i>	bird	Dunnock	Red data categories - birds (not based on IUCN criteria): Bird Population Status - amber	Laindon	TQ6889	33	2022
Essex Birdwatching Society	<i>Prunella modularis</i>	bird	Dunnock	Red data categories - birds (not based on IUCN criteria): Bird Population Status - amber	Crays Hall Farm A (TQ79 B)	TQ7092	3	2013
Essex Birdwatching Society	<i>Prunella modularis</i>	bird	Dunnock	Red data categories - birds (not based on IUCN criteria): Bird Population Status - amber	Crays Hall Farm. A. (TQ79 B)	TQ7092	4	2015
Essex Birdwatching Society	<i>Prunella modularis</i>	bird	Dunnock	Red data categories - birds (not based on IUCN criteria): Bird Population Status - amber	Barleylands	TQ6991	1	2017
Essex Birdwatching Society	<i>Prunella modularis</i>	bird	Dunnock	Red data categories - birds (not based on IUCN criteria): Bird Population Status - amber	Noak Bridge NR Basildon	TQ7090	9	2021
Essex Birdwatching Society	<i>Prunella modularis</i>	bird	Dunnock	Red data categories - birds (not based on IUCN criteria): Bird Population Status - amber	254 Waterfront Walk Basildon	TQ7090	1	2022
Essex Field Club	<i>Prunella modularis</i>	bird	Dunnock	Red data categories - birds (not based on IUCN criteria): Bird Population Status - amber	Church Street, Great Burstead	TQ680479 2340	1	2013



Essex Birdwatching Society	<i>Pyrrhula pyrrhula</i>	bird	Bullfinch	Red data categories - birds (not based on IUCN criteria): Bird Population Status - amber	Mill Meadows	TQ6692	2	2019
Essex Birdwatching Society	<i>Pyrrhula pyrrhula</i>	bird	Bullfinch	Red data categories - birds (not based on IUCN criteria): Bird Population Status - amber	Laindon Common	TQ6792	1	2019
Essex Birdwatching Society	<i>Pyrrhula pyrrhula</i>	bird	Bullfinch	Red data categories - birds (not based on IUCN criteria): Bird Population Status - amber	Billericay	TQ6894	3	2015
Essex Birdwatching Society	<i>Pyrrhula pyrrhula</i>	bird	Bullfinch	Red data categories - birds (not based on IUCN criteria): Bird Population Status - amber	Outwood Farm Road Water Works	TQ6994	1	2015
Essex Birdwatching Society	<i>Pyrrhula pyrrhula</i>	bird	Bullfinch	Red data categories - birds (not based on IUCN criteria): Bird Population Status - amber	Laindon	TQ6889	1	2017
Essex Birdwatching Society	<i>Pyrrhula pyrrhula</i>	bird	Bullfinch	Red data categories - birds (not based on IUCN criteria): Bird Population Status - amber	Spinningdale Fm, Billericay	TQ7095	1	2013
Essex Birdwatching Society	<i>Pyrrhula pyrrhula</i>	bird	Bullfinch	Red data categories - birds (not based on IUCN criteria): Bird Population Status - amber	Crays Hall Farm A (TQ79 B)	TQ7092	1	2013
Essex Birdwatching Society	<i>Pyrrhula pyrrhula</i>	bird	Bullfinch	Red data categories - birds (not based on IUCN criteria): Bird Population Status - amber	Barrenleys Wood , BILLERICAY (TQ79 C)	TQ7094	1	2014
Essex Birdwatching Society	<i>Pyrrhula pyrrhula</i>	bird	Bullfinch	Red data categories - birds (not based on IUCN criteria): Bird Population Status - amber	Barrenley's Wood, Billericay	TQ7094	1	2014
Essex Birdwatching Society	<i>Pyrrhula pyrrhula</i>	bird	Bullfinch	Red data categories - birds (not based on IUCN criteria): Bird Population Status - amber	Crays Hall Farm. A. (TQ79 B)	TQ7092	3	2015
Essex Birdwatching Society	<i>Pyrrhula pyrrhula</i>	bird	Bullfinch	Red data categories - birds (not based on IUCN criteria): Bird Population Status - amber	Spinningdale Farm East	TQ7095	1	2016
Essex Birdwatching Society	<i>Pyrrhula pyrrhula</i>	bird	Bullfinch	Red data categories - birds (not based on IUCN criteria): Bird Population Status - amber	Noak Bridge NR Basildon	TQ7090	1	2021
Essex Field Club	<i>Ranunculus flammula</i>	flowering plant	Lesser Spearwort	Red listing based on 2001 IUCN guidelines (from 2014): Vulnerable	Billericay C.P., Laindon Common, pond west of main track	TQ679192 80	1	2017
Essex Field Club	<i>Ranunculus flammula</i>	flowering plant	Lesser Spearwort	Red listing based on 2001 IUCN guidelines (from 2014): Vulnerable	Billericay C.P., Laindon Common, eastern pond.	TQ672292 96	1	2017

Essex Field Club	<i>Ranunculus flammula</i>	flowering plant	Lesser Spearwort	Red listing based on 2001 IUCN guidelines (from 2014): Vulnerable	Billericay C.P., Laindon Common, small pond centre	TQ672092 90	1	2017
Essex Field Club	<i>Ranunculus flammula</i>	flowering plant	Lesser Spearwort	Red listing based on 2001 IUCN guidelines (from 2014): Vulnerable	Billericay, Mill Meadows, Lower Butchers Field	TQ6894	1	2011
Essex Field Club	<i>Ranunculus flammula</i>	flowering plant	Lesser Spearwort	Red listing based on 2001 IUCN guidelines (from 2014): Vulnerable	Billericay, Mill Meadows, Oak Field west	TQ6894	1	2011
Essex Field Club	<i>Ranunculus flammula</i>	flowering plant	Lesser Spearwort	Red listing based on 2001 IUCN guidelines (from 2014): Vulnerable	Billericay, Mill Meadows, Oak Field east	TQ6894	1	2011
Essex Field Club	<i>Ranunculus flammula</i>	flowering plant	Lesser Spearwort	Red listing based on 2001 IUCN guidelines (from 2014): Vulnerable	Billericay, Mill Meadows, upper Butchers Field	TQ6894	1	2011
Essex Field Club	<i>Rhinanthus minor subsp. minor</i>	flowering plant	Yellow-rattle	Red listing based on 2001 IUCN guidelines (from 2014): Waiting List	Basildon: Noak Bridge Nature Reserve W	TQ6990	1	2014
Essex Field Club	<i>Rhinanthus minor subsp. minor</i>	flowering plant	Yellow-rattle	Red listing based on 2001 IUCN guidelines (from 2014): Waiting List	Basildon: Noak Bridge Nature Reserve E	TQ7090	1	2014
Essex Field Club	<i>Rhinanthus minor subsp. minor</i>	flowering plant	Yellow-rattle	Red listing based on 2001 IUCN guidelines (from 2014): Waiting List	Billericay, Mill Meadows, upper Butchers Field	TQ6894	1	2011
Essex Field Club	<i>Satyrrium w-album</i>	insect - butterfly	White-letter Hairstreak	Red listing based on 2001 IUCN guidelines (from 2010): Endangered	Laindon - St. Nicholas church and environs	TQ688896	3	1996
Essex Field Club	<i>Satyrrium w-album</i>	insect - butterfly	White-letter Hairstreak	Red listing based on 2001 IUCN guidelines (from 2010): Endangered	Laindon: Parish Church Area	TQ688896	3	1996
Essex Field Club	<i>Satyrrium w-album</i>	insect - butterfly	White-letter Hairstreak	Red listing based on 2001 IUCN guidelines (from 2010): Endangered	Laindon: St Nicholas Church	TQ687895	1	2011
Essex Field Club	<i>Satyrrium w-album</i>	insect - butterfly	White-letter Hairstreak	Red listing based on 2001 IUCN guidelines (from 2010): Endangered	Near Summerhill Farm, Basildon	TQ704912	1	1999
Essex Birdwatching Society	<i>Scolopax rusticola</i>	bird	Woodcock	Red data categories - birds (not based on IUCN criteria): Bird Population Status - red, Red listing based on 2001 IUCN guidelines (from 2017): Vulnerable	Burstead	TQ6792	1	2022
Essex Birdwatching Society	<i>Scolopax rusticola</i>	bird	Woodcock	Red data categories - birds (not based on IUCN criteria): Bird Population Status - red, Red listing based on 2001 IUCN guidelines (from 2017): Vulnerable	Laindon	TQ6889	1	2022

Essex Birdwatching Society	<i>Scolopax rusticola</i>	bird	Woodcock	Red data categories - birds (not based on IUCN criteria): Bird Population Status - red, Red listing based on 2001 IUCN guidelines (from 2017): Vulnerable	Crays Hall Farm. A. (TQ79 B)	TQ7092	2	2015
Essex Field Club	<i>Senecio vulgaris</i>	flowering plant	Groundsel	Red listing based on 2001 IUCN guidelines (from 2014): Waiting List	Little Burstead	TQ6691	1	2011
Essex Field Club	<i>Senecio vulgaris</i>	flowering plant	Groundsel	Red listing based on 2001 IUCN guidelines (from 2014): Waiting List	Billericay, Crays Hill	TQ7192	1	2014
Essex Field Club	<i>Senecio vulgaris</i>	flowering plant	Groundsel	Red listing based on 2001 IUCN guidelines (from 2014): Waiting List	Billericay, Lt Bursted	TQ6792	1	2016
Essex Field Club	<i>Senecio vulgaris</i>	flowering plant	Groundsel	Red listing based on 2001 IUCN guidelines (from 2014): Waiting List	Billericay C.P., Great Burstead, churchyard	TQ6892	1	2017
Essex Field Club	<i>Senecio vulgaris</i>	flowering plant	Groundsel	Red listing based on 2001 IUCN guidelines (from 2014): Waiting List	Billericay, Barleylands	TQ6991	1	2014
Essex Field Club	<i>Senecio vulgaris</i>	flowering plant	Groundsel	Red listing based on 2001 IUCN guidelines (from 2014): Waiting List	Billericay C.P., Laindon Common	TQ6792	1	1997
Essex Field Club	<i>Senecio vulgaris</i>	flowering plant	Groundsel	Red listing based on 2001 IUCN guidelines (from 2014): Waiting List	Billericay, Basildon, Laindon churchyard	TQ6889	1	2009
Essex Field Club	<i>Senecio vulgaris</i>	flowering plant	Groundsel	Red listing based on 2001 IUCN guidelines (from 2014): Waiting List	Basildon, Pippis Hill area	TQ7090	1	2015
Essex Field Club	<i>Senecio vulgaris</i>	flowering plant	Groundsel	Red listing based on 2001 IUCN guidelines (from 2014): Waiting List	Laindon, St Nicholas	TQ6889	1	2007
Essex Field Club	<i>Senecio vulgaris</i>	flowering plant	Groundsel	Red listing based on 2001 IUCN guidelines (from 2014): Waiting List	Ramsden Bellhouse, church	TQ7194	1	2012
Essex Field Club	<i>Senecio vulgaris</i>	flowering plant	Groundsel	Red listing based on 2001 IUCN guidelines (from 2014): Waiting List	Billericay C.P., Outwood Farm sewage works	TQ6994	1	2019
Essex Field Club	<i>Senecio vulgaris</i>	flowering plant	Groundsel	Red listing based on 2001 IUCN guidelines (from 2014): Waiting List	Billericay, Essex (TQ6893)	TQ6893	1	2019
Essex Field Club	<i>Spergula arvensis</i>	flowering plant	Corn Spurrey	Red listing based on 2001 IUCN guidelines (from 2014): Vulnerable, Red listing based on 2001 IUCN guidelines (from 2021): Vulnerable	Billericay, The Frith	TQ6793	1	2011
Essex Birdwatching Society	<i>Stercorarius parasiticus</i>	bird	Arctic Skua	Red data categories - birds (not based on IUCN criteria): Bird Population Status - red, Red listing based on 2001 IUCN guidelines (from 2017): Critically Endangered	Laindon	TQ6889	1	2021

Essex Birdwatching Society	<i>Sterna hirundo</i>	bird	Common Tern	Red data categories - birds (not based on IUCN criteria): Bird Population Status - amber, Red listing based on 2001 IUCN guidelines (from 2017): Near Threatened	Laindon	TQ6889	1	2018
Essex Birdwatching Society	<i>Streptopelia decaocto</i>	bird	Collared Dove	Red listing based on 2001 IUCN guidelines (from 2017): Near Threatened	Noak Bridge NR Basildon	TQ7090	4	2021
Essex Birdwatching Society	<i>Streptopelia decaocto</i>	bird	Collared Dove	Red listing based on 2001 IUCN guidelines (from 2017): Near Threatened	254 Waterfront Walk Basildon	TQ7090	1	2022
Essex Birdwatching Society	<i>Streptopelia decaocto</i>	bird	Collared Dove	Red listing based on 2001 IUCN guidelines (from 2017): Near Threatened	Billericay	TQ6894	8	2016
Essex Birdwatching Society	<i>Streptopelia decaocto</i>	bird	Collared Dove	Red listing based on 2001 IUCN guidelines (from 2017): Near Threatened	Mobile-TQ6893	TQ6893	1	2015
Essex Birdwatching Society	<i>Streptopelia decaocto</i>	bird	Collared Dove	Red listing based on 2001 IUCN guidelines (from 2017): Near Threatened	Billericay S / Bursteds	TQ6893	1	2018
Essex Birdwatching Society	<i>Streptopelia decaocto</i>	bird	Collared Dove	Red listing based on 2001 IUCN guidelines (from 2017): Near Threatened	Barleylands	TQ6991	1	2017
Essex Birdwatching Society	<i>Strix aluco</i>	bird	Tawny Owl	Red data categories - birds (not based on IUCN criteria): Bird Population Status - amber, Red listing based on 2001 IUCN guidelines (from 2017): Near Threatened	Mill Meadows	TQ6692	2	2019
Essex Birdwatching Society	<i>Strix aluco</i>	bird	Tawny Owl	Red data categories - birds (not based on IUCN criteria): Bird Population Status - amber, Red listing based on 2001 IUCN guidelines (from 2017): Near Threatened	Great Burstead, Billericay	TQ6892	1	2019
Essex Birdwatching Society	<i>Sturnus vulgaris</i>	bird	Starling	Red data categories - birds (not based on IUCN criteria): Bird Population Status - red, Red listing based on 2001 IUCN guidelines (from 2017): Vulnerable	A127 A176 Basildon	TQ6990	1	2019
Essex Birdwatching Society	<i>Sturnus vulgaris</i>	bird	Starling	Red data categories - birds (not based on IUCN criteria): Bird Population Status - red, Red listing based on 2001 IUCN guidelines (from 2017): Vulnerable	Barleylands Billericay	TQ6991	1	2020

Essex Birdwatching Society	<i>Sturnus vulgaris</i>	bird	Starling	Red data categories - birds (not based on IUCN criteria): Bird Population Status - red, Red listing based on 2001 IUCN guidelines (from 2017): Vulnerable	Noak Bridge NR Basildon	TQ7090	1	2021
Essex Birdwatching Society	<i>Sturnus vulgaris</i>	bird	Starling	Red data categories - birds (not based on IUCN criteria): Bird Population Status - red, Red listing based on 2001 IUCN guidelines (from 2017): Vulnerable	Noak Bridge Nature Reserve, Basildon	TQ7090	1	2022
Essex Birdwatching Society	<i>Sturnus vulgaris</i>	bird	Starling	Red data categories - birds (not based on IUCN criteria): Bird Population Status - red, Red listing based on 2001 IUCN guidelines (from 2017): Vulnerable	Billericay	TQ6894	8	2016
Essex Birdwatching Society	<i>Sturnus vulgaris</i>	bird	Starling	Red data categories - birds (not based on IUCN criteria): Bird Population Status - red, Red listing based on 2001 IUCN guidelines (from 2017): Vulnerable	Billericay S / Bursteads	TQ6893	1	2018
Essex Birdwatching Society	<i>Sturnus vulgaris</i>	bird	Starling	Red data categories - birds (not based on IUCN criteria): Bird Population Status - red, Red listing based on 2001 IUCN guidelines (from 2017): Vulnerable	Laindon	TQ6889	11	2022
Essex Birdwatching Society	<i>Sturnus vulgaris</i>	bird	Starling	Red data categories - birds (not based on IUCN criteria): Bird Population Status - red, Red listing based on 2001 IUCN guidelines (from 2017): Vulnerable	St Nicholas Church, Laindon	TQ6889	4	2022
Essex Birdwatching Society	<i>Sturnus vulgaris</i>	bird	Starling	Red data categories - birds (not based on IUCN criteria): Bird Population Status - red, Red listing based on 2001 IUCN guidelines (from 2017): Vulnerable	Crays Hall Farm A (TQ79 B)	TQ7092	3	2013
Essex Birdwatching Society	<i>Sturnus vulgaris</i>	bird	Starling	Red data categories - birds (not based on IUCN criteria): Bird Population Status - red, Red listing based on 2001 IUCN guidelines (from 2017): Vulnerable	Mobile-TQ7093	TQ7093	1	2013

Essex Birdwatching Society	<i>Sturnus vulgaris</i>	bird	Starling	Red data categories - birds (not based on IUCN criteria): Bird Population Status - red, Red listing based on 2001 IUCN guidelines (from 2017): Vulnerable	Crays Hall Farm. A. (TQ79 B)	TQ7092	2	2015
Essex Birdwatching Society	<i>Sturnus vulgaris</i>	bird	Starling	Red data categories - birds (not based on IUCN criteria): Bird Population Status - red, Red listing based on 2001 IUCN guidelines (from 2017): Vulnerable	Barleylands	TQ6991	1	2017
Essex Field Club	<i>Succisa pratensis</i>	flowering plant	Devil's-bit Scabious	Red listing based on 2001 IUCN guidelines (from 2014): Near Threatened	Billericay, Mill Meadows, Lower Butchers Field	TQ6894	1	2011
Essex Field Club	<i>Succisa pratensis</i>	flowering plant	Devil's-bit Scabious	Red listing based on 2001 IUCN guidelines (from 2014): Near Threatened	Billericay, Mill Meadows, Oak Field east	TQ6894	1	2011
Essex Field Club	<i>Succisa pratensis</i>	flowering plant	Devil's-bit Scabious	Red listing based on 2001 IUCN guidelines (from 2014): Near Threatened	Billericay, Mill Meadows, Oak Field west	TQ6894	1	2011
Essex Field Club	<i>Succisa pratensis</i>	flowering plant	Devil's-bit Scabious	Red listing based on 2001 IUCN guidelines (from 2014): Near Threatened	Billericay, Mill Meadows, Cumborrow Field	TQ6894	1	2011
Essex Field Club	<i>Succisa pratensis</i>	flowering plant	Devil's-bit Scabious	Red listing based on 2001 IUCN guidelines (from 2014): Near Threatened	Billericay, Mill Meadows, upper Butchers Field	TQ6894	1	2011
Essex Field Club	<i>Sympetrum striolatum</i>	insect - dragonfly (Odonata)	Common Darter	Red listing based on 2001 IUCN guidelines (from 2008): Data Deficient	Essex	TQ696904	1	2000
Essex Field Club	<i>Sympetrum striolatum</i>	insect - dragonfly (Odonata)	Common Darter	Red listing based on 2001 IUCN guidelines (from 2008): Data Deficient	Noak Bridge West	TQ6990	1	2000
Essex Field Club	<i>Sympetrum striolatum</i>	insect - dragonfly (Odonata)	Common Darter	Red listing based on 2001 IUCN guidelines (from 2008): Data Deficient	Laindon Common	TQ672929	1	2013
Essex Field Club	<i>Tortula caucasica</i>			Red listing based on 2001 IUCN guidelines (from 2022): Data Deficient	Laindon, St Nicholas	TQ6889	1	1990
Essex Field Club	<i>Tortula caucasica</i>			Red listing based on 2001 IUCN guidelines (from 2022): Data Deficient	Billericay, Basildon, Laindon churchyard	TQ6889	1	1990
Essex Field Club	<i>Trifolium fragiferum</i>	flowering plant	Strawberry Clover	Red listing based on 2001 IUCN guidelines (from 2014): Vulnerable, Red listing based on 2001 IUCN guidelines (from 2021): Vulnerable	Laindon, St Nicholas	TQ6889	1	2018

Essex Birdwatching Society	<i>Tringa ochropus</i>	bird	Green Sandpiper	Red data categories - birds (not based on IUCN criteria): Bird Population Status - amber, Red listing based on 2001 IUCN guidelines (from 2017): Endangered, Red listing based on 2001 IUCN guidelines (from 2017): Endangered	TTNP Sand Pit (TQ685792)	TQ685792	2	2014
Essex Birdwatching Society	<i>Tringa ochropus</i>	bird	Green Sandpiper	Red data categories - birds (not based on IUCN criteria): Bird Population Status - amber, Red listing based on 2001 IUCN guidelines (from 2017): Endangered, Red listing based on 2001 IUCN guidelines (from 2017): Endangered	Crays Hall Farm. A. (TQ79 B)	TQ7092	1	2014
Essex Birdwatching Society	<i>Tringa totanus</i>	bird	Redshank	Red data categories - birds (not based on IUCN criteria): Bird Population Status - amber, Red listing based on 2001 IUCN guidelines (from 2017): Near Threatened, Red listing based on 2001 IUCN guidelines (from 2017): Vulnerable	Little Burstead	TQ6792	1	2022
Essex Birdwatching Society	<i>Troglodytes troglodytes</i>	bird	Wren	Red data categories - birds (not based on IUCN criteria): Bird Population Status - amber	Laindon Common Road Little Burstead	TQ6692	1	2022
Essex Birdwatching Society	<i>Troglodytes troglodytes</i>	bird	Wren	Red data categories - birds (not based on IUCN criteria): Bird Population Status - amber	Billericay	TQ6894	10	2016
Essex Birdwatching Society	<i>Troglodytes troglodytes</i>	bird	Wren	Red data categories - birds (not based on IUCN criteria): Bird Population Status - amber	Mobile-TQ6893	TQ6893	1	2015
Essex Birdwatching Society	<i>Troglodytes troglodytes</i>	bird	Wren	Red data categories - birds (not based on IUCN criteria): Bird Population Status - amber	Billericay S / Bursteads	TQ6893	1	2018
Essex Birdwatching Society	<i>Troglodytes troglodytes</i>	bird	Wren	Red data categories - birds (not based on IUCN criteria): Bird Population Status - amber	St Nicholas Church, Laindon	TQ6889	18	2022
Essex Birdwatching Society	<i>Troglodytes troglodytes</i>	bird	Wren	Red data categories - birds (not based on IUCN criteria): Bird Population Status - amber	Crays Hall Farm A (TQ79 B)	TQ7092	2	2013
Essex Birdwatching Society	<i>Troglodytes troglodytes</i>	bird	Wren	Red data categories - birds (not based on IUCN criteria): Bird Population Status - amber	Crays Hall Farm. A. (TQ79 B)	TQ7092	4	2015

Essex Birdwatching Society	<i>Troglodytes troglodytes</i>	bird	Wren	Red data categories - birds (not based on IUCN criteria): Bird Population Status - amber	Barleylands	TQ6991	1	2019
Essex Birdwatching Society	<i>Troglodytes troglodytes</i>	bird	Wren	Red data categories - birds (not based on IUCN criteria): Bird Population Status - amber	Noak Bridge NR Basildon	TQ7090	16	2021
Essex Birdwatching Society	<i>Troglodytes troglodytes</i>	bird	Wren	Red data categories - birds (not based on IUCN criteria): Bird Population Status - amber	Noak Bridge Nature Reserve, Basildon	TQ7090	9	2022
Essex Birdwatching Society	<i>Troglodytes troglodytes</i>	bird	Wren	Red data categories - birds (not based on IUCN criteria): Bird Population Status - amber	254 Waterfront Walk Basildon	TQ7090	1	2022
Essex Birdwatching Society	<i>Troglodytes troglodytes</i>	bird	Wren	Red data categories - birds (not based on IUCN criteria): Bird Population Status - amber	Noak Bridge	TQ6990	1	2022
Essex Birdwatching Society	<i>Troglodytes troglodytes</i>	bird	Wren	Red data categories - birds (not based on IUCN criteria): Bird Population Status - amber	Ramsden Bellhouse	TQ7194	1	2022
Essex Birdwatching Society	<i>Turdus iliacus</i>	bird	Redwing	Red data categories - birds (not based on IUCN criteria): Bird Population Status - amber, Red listing based on 2001 IUCN guidelines (from 2017): Critically Endangered	TQ6792	TQ6792	1	2013
Essex Birdwatching Society	<i>Turdus iliacus</i>	bird	Redwing	Red data categories - birds (not based on IUCN criteria): Bird Population Status - amber, Red listing based on 2001 IUCN guidelines (from 2017): Critically Endangered	Laindon Common	TQ6792	1	2016
Essex Birdwatching Society	<i>Turdus iliacus</i>	bird	Redwing	Red data categories - birds (not based on IUCN criteria): Bird Population Status - amber, Red listing based on 2001 IUCN guidelines (from 2017): Critically Endangered	Burstead	TQ6792	1	2022
Essex Birdwatching Society	<i>Turdus iliacus</i>	bird	Redwing	Red data categories - birds (not based on IUCN criteria): Bird Population Status - amber, Red listing based on 2001 IUCN guidelines (from 2017): Critically Endangered	Lodge Fm, Billericay	TQ6995	2	2013
Essex Birdwatching Society	<i>Turdus iliacus</i>	bird	Redwing	Red data categories - birds (not based on IUCN criteria): Bird Population Status - amber, Red listing based on 2001 IUCN guidelines (from 2017): Critically Endangered	Lodge Farm buildings	TQ6995	1	2013



Essex Birdwatching Society	<i>Turdus iliacus</i>	bird	Redwing	Red data categories - birds (not based on IUCN criteria): Bird Population Status - amber, Red listing based on 2001 IUCN guidelines (from 2017): Critically Endangered	Billericay	TQ6894	2	2014
Essex Birdwatching Society	<i>Turdus iliacus</i>	bird	Redwing	Red data categories - birds (not based on IUCN criteria): Bird Population Status - amber, Red listing based on 2001 IUCN guidelines (from 2017): Critically Endangered	Mobile-TQ6893	TQ6893	1	2015
Essex Birdwatching Society	<i>Turdus iliacus</i>	bird	Redwing	Red data categories - birds (not based on IUCN criteria): Bird Population Status - amber, Red listing based on 2001 IUCN guidelines (from 2017): Critically Endangered	Barrenleys Wood, Billericay	TQ7094	1	2013
Essex Birdwatching Society	<i>Turdus iliacus</i>	bird	Redwing	Red data categories - birds (not based on IUCN criteria): Bird Population Status - amber, Red listing based on 2001 IUCN guidelines (from 2017): Critically Endangered	Crays Hall Farm A (TQ79 B)	TQ7092	2	2013
Essex Birdwatching Society	<i>Turdus iliacus</i>	bird	Redwing	Red data categories - birds (not based on IUCN criteria): Bird Population Status - amber, Red listing based on 2001 IUCN guidelines (from 2017): Critically Endangered	Spinningdale Fm, Billericay	TQ7095	1	2013
Essex Birdwatching Society	<i>Turdus iliacus</i>	bird	Redwing	Red data categories - birds (not based on IUCN criteria): Bird Population Status - amber, Red listing based on 2001 IUCN guidelines (from 2017): Critically Endangered	Barrenleys Wood , BILLERICAY (TQ79 C)	TQ7094	2	2015
Essex Birdwatching Society	<i>Turdus iliacus</i>	bird	Redwing	Red data categories - birds (not based on IUCN criteria): Bird Population Status - amber, Red listing based on 2001 IUCN guidelines (from 2017): Critically Endangered	Crays Hall Farm. A. (TQ79 B)	TQ7092	4	2015
Essex Birdwatching Society	<i>Turdus iliacus</i>	bird	Redwing	Red data categories - birds (not based on IUCN criteria): Bird Population Status - amber, Red listing based on 2001 IUCN guidelines (from 2017): Critically Endangered	Outwood Solar Park west	TQ6994	1	2019

Essex Birdwatching Society	<i>Turdus iliacus</i>	bird	Redwing	Red data categories - birds (not based on IUCN criteria): Bird Population Status - amber, Red listing based on 2001 IUCN guidelines (from 2017): Critically Endangered	Outwood Common STW Billericay	TQ6994	1	2021
Essex Birdwatching Society	<i>Turdus iliacus</i>	bird	Redwing	Red data categories - birds (not based on IUCN criteria): Bird Population Status - amber, Red listing based on 2001 IUCN guidelines (from 2017): Critically Endangered	Noak Bridge NR Basildon	TQ7090	3	2021
Essex Field Club	<i>Turdus philomelos</i>	bird	Song Thrush	Red data categories - birds (not based on IUCN criteria): Bird Population Status - amber	Church Street, Great Burstead	TQ680479 2340	1	2013
Essex Birdwatching Society	<i>Turdus philomelos</i>	bird	Song Thrush	Red data categories - birds (not based on IUCN criteria): Bird Population Status - amber	Burstead Golf Course	TQ6692	1	2019
Essex Birdwatching Society	<i>Turdus philomelos</i>	bird	Song Thrush	Red data categories - birds (not based on IUCN criteria): Bird Population Status - amber	Billericay	TQ6894	8	2016
Essex Birdwatching Society	<i>Turdus philomelos</i>	bird	Song Thrush	Red data categories - birds (not based on IUCN criteria): Bird Population Status - amber	Laindon	TQ6889	30	2022
Essex Birdwatching Society	<i>Turdus philomelos</i>	bird	Song Thrush	Red data categories - birds (not based on IUCN criteria): Bird Population Status - amber	Mobile-TQ6893	TQ6893	1	2015
Essex Birdwatching Society	<i>Turdus philomelos</i>	bird	Song Thrush	Red data categories - birds (not based on IUCN criteria): Bird Population Status - amber	Outwood Farm Road Water Works	TQ6994	1	2015
Essex Birdwatching Society	<i>Turdus philomelos</i>	bird	Song Thrush	Red data categories - birds (not based on IUCN criteria): Bird Population Status - amber	Mobile-TQ6995	TQ6995	1	2016
Essex Birdwatching Society	<i>Turdus philomelos</i>	bird	Song Thrush	Red data categories - birds (not based on IUCN criteria): Bird Population Status - amber	Crays Hall Farm A (TQ79 B)	TQ7092	2	2013
Essex Birdwatching Society	<i>Turdus philomelos</i>	bird	Song Thrush	Red data categories - birds (not based on IUCN criteria): Bird Population Status - amber	Barrenley's Wood, Billericay	TQ7094	1	2014
Essex Birdwatching Society	<i>Turdus philomelos</i>	bird	Song Thrush	Red data categories - birds (not based on IUCN criteria): Bird Population Status - amber	Crays Hall Farm. A. (TQ79 B)	TQ7092	3	2015
Essex Birdwatching Society	<i>Turdus philomelos</i>	bird	Song Thrush	Red data categories - birds (not based on IUCN criteria): Bird Population Status - amber	Laindon Common	TQ6792	1	2016

Essex Birdwatching Society	<i>Turdus philomelos</i>	bird	Song Thrush	Red data categories - birds (not based on IUCN criteria): Bird Population Status - amber	Outwood Common STW Billericay	TQ6994	1	2021
Essex Birdwatching Society	<i>Turdus philomelos</i>	bird	Song Thrush	Red data categories - birds (not based on IUCN criteria): Bird Population Status - amber	Noak Bridge NR Basildon	TQ7090	11	2021
Essex Birdwatching Society	<i>Turdus philomelos</i>	bird	Song Thrush	Red data categories - birds (not based on IUCN criteria): Bird Population Status - amber	Ramsden Bellhouse	TQ7194	1	2022
Essex Birdwatching Society	<i>Turdus pilaris</i>	bird	Fieldfare	Red data categories - birds (not based on IUCN criteria): Bird Population Status - red, Red listing based on 2001 IUCN guidelines (from 2017): Critically Endangered (possibly extinct)	Barleylands Road Basildon	TQ6991	1	2013
Essex Birdwatching Society	<i>Turdus pilaris</i>	bird	Fieldfare	Red data categories - birds (not based on IUCN criteria): Bird Population Status - red, Red listing based on 2001 IUCN guidelines (from 2017): Critically Endangered (possibly extinct)	Lodge Fm, Billericay	TQ6995	1	2013
Essex Birdwatching Society	<i>Turdus pilaris</i>	bird	Fieldfare	Red data categories - birds (not based on IUCN criteria): Bird Population Status - red, Red listing based on 2001 IUCN guidelines (from 2017): Critically Endangered (possibly extinct)	Billericay	TQ6894	1	2014
Essex Birdwatching Society	<i>Turdus pilaris</i>	bird	Fieldfare	Red data categories - birds (not based on IUCN criteria): Bird Population Status - red, Red listing based on 2001 IUCN guidelines (from 2017): Critically Endangered (possibly extinct)	Laindon	TQ6889	8	2021
Essex Birdwatching Society	<i>Turdus pilaris</i>	bird	Fieldfare	Red data categories - birds (not based on IUCN criteria): Bird Population Status - red, Red listing based on 2001 IUCN guidelines (from 2017): Critically Endangered (possibly extinct)	Crays Hall Farm A (TQ79 B)	TQ7092	2	2013
Essex Birdwatching Society	<i>Turdus pilaris</i>	bird	Fieldfare	Red data categories - birds (not based on IUCN criteria): Bird Population Status - red, Red listing based on 2001 IUCN guidelines (from 2017): Critically Endangered (possibly extinct)	Spinningdale Fm, Billericay	TQ7095	1	2013

Essex Birdwatching Society	<i>Turdus pilaris</i>	bird	Fieldfare	Red data categories - birds (not based on IUCN criteria): Bird Population Status - red, Red listing based on 2001 IUCN guidelines (from 2017): Critically Endangered (possibly extinct)	Crays Hall Farm. A. (TQ79 B)	TQ7092	4	2015
Essex Birdwatching Society	<i>Turdus viscivorus</i>	bird	Mistle Thrush	Red data categories - birds (not based on IUCN criteria): Bird Population Status - red, Red listing based on 2001 IUCN guidelines (from 2017): Vulnerable	TQ6792	TQ6792	1	2013
Essex Birdwatching Society	<i>Turdus viscivorus</i>	bird	Mistle Thrush	Red data categories - birds (not based on IUCN criteria): Bird Population Status - red, Red listing based on 2001 IUCN guidelines (from 2017): Vulnerable	Burstead Golf Course	TQ6692	1	2019
Essex Birdwatching Society	<i>Turdus viscivorus</i>	bird	Mistle Thrush	Red data categories - birds (not based on IUCN criteria): Bird Population Status - red, Red listing based on 2001 IUCN guidelines (from 2017): Vulnerable	Mill Meadows	TQ6692	1	2019
Essex Birdwatching Society	<i>Turdus viscivorus</i>	bird	Mistle Thrush	Red data categories - birds (not based on IUCN criteria): Bird Population Status - red, Red listing based on 2001 IUCN guidelines (from 2017): Vulnerable	Laindon Common	TQ6792	2	2022
Essex Birdwatching Society	<i>Turdus viscivorus</i>	bird	Mistle Thrush	Red data categories - birds (not based on IUCN criteria): Bird Population Status - red, Red listing based on 2001 IUCN guidelines (from 2017): Vulnerable	Burstead	TQ6792	1	2022
Essex Birdwatching Society	<i>Turdus viscivorus</i>	bird	Mistle Thrush	Red data categories - birds (not based on IUCN criteria): Bird Population Status - red, Red listing based on 2001 IUCN guidelines (from 2017): Vulnerable	Lodge Fm, Billericay	TQ6995	1	2013
Essex Birdwatching Society	<i>Turdus viscivorus</i>	bird	Mistle Thrush	Red data categories - birds (not based on IUCN criteria): Bird Population Status - red, Red listing based on 2001 IUCN guidelines (from 2017): Vulnerable	Mill Meadows (NorthEast tetrad X) (TQ69 X)	TQ6894	3	2014

Essex Birdwatching Society	<i>Turdus viscivorus</i>	bird	Mistle Thrush	Red data categories - birds (not based on IUCN criteria): Bird Population Status - red, Red listing based on 2001 IUCN guidelines (from 2017): Vulnerable	Billericay	TQ6894	2	2015
Essex Birdwatching Society	<i>Turdus viscivorus</i>	bird	Mistle Thrush	Red data categories - birds (not based on IUCN criteria): Bird Population Status - red, Red listing based on 2001 IUCN guidelines (from 2017): Vulnerable	Mobile-TQ6893	TQ6893	1	2015
Essex Birdwatching Society	<i>Turdus viscivorus</i>	bird	Mistle Thrush	Red data categories - birds (not based on IUCN criteria): Bird Population Status - red, Red listing based on 2001 IUCN guidelines (from 2017): Vulnerable	Outwood Farm Road Water Works	TQ6994	1	2015
Essex Birdwatching Society	<i>Turdus viscivorus</i>	bird	Mistle Thrush	Red data categories - birds (not based on IUCN criteria): Bird Population Status - red, Red listing based on 2001 IUCN guidelines (from 2017): Vulnerable	South Green	TQ6893	2	2016
Essex Birdwatching Society	<i>Turdus viscivorus</i>	bird	Mistle Thrush	Red data categories - birds (not based on IUCN criteria): Bird Population Status - red, Red listing based on 2001 IUCN guidelines (from 2017): Vulnerable	Goatsmoor Lane Area	TQ6995	1	2016
Essex Birdwatching Society	<i>Turdus viscivorus</i>	bird	Mistle Thrush	Red data categories - birds (not based on IUCN criteria): Bird Population Status - red, Red listing based on 2001 IUCN guidelines (from 2017): Vulnerable	Spinningdale Fm, Billericay	TQ7095	1	2013
Essex Birdwatching Society	<i>Turdus viscivorus</i>	bird	Mistle Thrush	Red data categories - birds (not based on IUCN criteria): Bird Population Status - red, Red listing based on 2001 IUCN guidelines (from 2017): Vulnerable	Barrenleys Wood , BILLERICAY (TQ79 C)	TQ7094	2	2014
Essex Birdwatching Society	<i>Turdus viscivorus</i>	bird	Mistle Thrush	Red data categories - birds (not based on IUCN criteria): Bird Population Status - red, Red listing based on 2001 IUCN guidelines (from 2017): Vulnerable	Barrenleys Wood, Billericay	TQ7094	1	2013

Essex Birdwatching Society	<i>Turdus viscivorus</i>	bird	Mistle Thrush	Red data categories - birds (not based on IUCN criteria): Bird Population Status - red, Red listing based on 2001 IUCN guidelines (from 2017): Vulnerable	Barrenley's Wood, Billericay	TQ7094	1	2014
Essex Birdwatching Society	<i>Turdus viscivorus</i>	bird	Mistle Thrush	Red data categories - birds (not based on IUCN criteria): Bird Population Status - red, Red listing based on 2001 IUCN guidelines (from 2017): Vulnerable	Meepshole/Chithams Farm	TL7095	1	2016
Essex Birdwatching Society	<i>Turdus viscivorus</i>	bird	Mistle Thrush	Red data categories - birds (not based on IUCN criteria): Bird Population Status - red, Red listing based on 2001 IUCN guidelines (from 2017): Vulnerable	Mobile-TQ7094	TQ7094	1	2016
Essex Birdwatching Society	<i>Turdus viscivorus</i>	bird	Mistle Thrush	Red data categories - birds (not based on IUCN criteria): Bird Population Status - red, Red listing based on 2001 IUCN guidelines (from 2017): Vulnerable	Meepshole/Chithams Farm	TQ7095	1	2016
Essex Birdwatching Society	<i>Vanellus vanellus</i>	bird	Lapwing	Red data categories - birds (not based on IUCN criteria): Bird Population Status - red, Red listing based on 2001 IUCN guidelines (from 2017): Endangered, Red listing based on 2001 IUCN guidelines (from 2017): Vulnerable	Lodge Fm, Billericay	TQ6995	1	2013
Essex Birdwatching Society	<i>Vanellus vanellus</i>	bird	Lapwing	Red data categories - birds (not based on IUCN criteria): Bird Population Status - red, Red listing based on 2001 IUCN guidelines (from 2017): Endangered, Red listing based on 2001 IUCN guidelines (from 2017): Vulnerable	TTNP Sand Pit (TQ685792)	TQ685792	1	2014
Essex Field Club	<i>Veronica officinalis</i>	flowering plant	Heath Speedwell	Red listing based on 2001 IUCN guidelines (from 2014): Near Threatened	Billericay, Mill Meadows, upper Butchers Field	TQ6894	1	2011
Essex Field Club	<i>Veronica officinalis</i>	flowering plant	Heath Speedwell	Red listing based on 2001 IUCN guidelines (from 2014): Near Threatened	Billericay, Mill Meadows, Lower Butchers Field	TQ6894	1	2011
Essex Field Club	<i>Veronica officinalis</i>	flowering plant	Heath Speedwell	Red listing based on 2001 IUCN guidelines (from 2014): Near Threatened	Billericay, Mill Meadows, Cumborrow Field	TQ6894	1	2011

Essex Field Club	<i>Veronica officinalis</i>	flowering plant	Heath Speedwell	Red listing based on 2001 IUCN guidelines (from 2014): Near Threatened	Billericay, Barrenleys	TQ7094	1	2009
Essex Field Club	<i>Veronica officinalis</i>	flowering plant	Heath Speedwell	Red listing based on 2001 IUCN guidelines (from 2014): Near Threatened	Billericay C.P., Laindon Common, scraped area	TQ6792	1	2017
Essex Field Club	<i>Vicia sativa subsp. nigra</i>	flowering plant	Narrow-leaved Vetch	Red listing based on 2001 IUCN guidelines (from 2014): Waiting List	Little Burstead	TQ6691	1	2011
Essex Field Club	<i>Vicia sativa subsp. sativa</i>	flowering plant	Common Vetch	Red listing based on 2001 IUCN guidelines (from 2014): Waiting List	Basildon, Aquatel Lake	TQ7090	1	2004
Essex Field Club	<i>Vicia sativa subsp. segetalis</i>	flowering plant	Common Vetch	Red listing based on 2001 IUCN guidelines (from 2014): Waiting List	Basildon, Aquatel Lake	TQ7090	1	2004
Essex Field Club	<i>Vicia sativa subsp. segetalis</i>	flowering plant	Common Vetch	Red listing based on 2001 IUCN guidelines (from 2014): Waiting List	Basildon, White's Bridge	TQ7091	1	2004
Essex Field Club	<i>Vicia sativa subsp. segetalis</i>	flowering plant	Common Vetch	Red listing based on 2001 IUCN guidelines (from 2014): Waiting List	Billericay, Crays Hill, unmade road	TQ7192	1	2014
Essex Field Club	<i>Vicia sativa subsp. segetalis</i>	flowering plant	Common Vetch	Red listing based on 2001 IUCN guidelines (from 2014): Waiting List	Basildon: Noak Bridge Nature Reserve W	TQ6990	1	2014
Essex Field Club	<i>Vicia sativa subsp. segetalis</i>	flowering plant	Common Vetch	Red listing based on 2001 IUCN guidelines (from 2014): Waiting List	Basildon: Noak Bridge Nature Reserve E	TQ7090	1	2014
Essex Field Club	<i>Vicia sativa subsp. segetalis</i>	flowering plant	Common Vetch	Red listing based on 2001 IUCN guidelines (from 2014): Waiting List	Basildon, Pipp's Hill area	TQ7090	1	2015
Essex Field Club	<i>Vicia sativa subsp. segetalis</i>	flowering plant	Common Vetch	Red listing based on 2001 IUCN guidelines (from 2014): Waiting List	Laindon, St Nicholas	TQ6889	1	2007
Essex Field Club	<i>Vicia sativa subsp. segetalis</i>	flowering plant	Common Vetch	Red listing based on 2001 IUCN guidelines (from 2014): Waiting List	Billericay, Ramsden Bellhouse	TQ7194	1	2013
Essex Field Club	<i>Vicia sativa subsp. segetalis</i>	flowering plant	Common Vetch	Red listing based on 2001 IUCN guidelines (from 2014): Waiting List	Billericay, Mill Meadows, upper Butchers Field	TQ6894	1	2011
Essex Field Club	<i>Vicia sativa subsp. segetalis</i>	flowering plant	Common Vetch	Red listing based on 2001 IUCN guidelines (from 2014): Waiting List	Billericay, Mill Meadows, Oak Field west	TQ6894	1	2011
Essex Field Club	<i>Vicia sativa subsp. segetalis</i>	flowering plant	Common Vetch	Red listing based on 2001 IUCN guidelines (from 2014): Waiting List	Billericay, The Frith	TQ6793	1	2011

## 26. Essex Red Data List Species

### Information contained in the Inventory

The Essex Red Data List was compiled in 2002 for English Nature (now Natural England), with the input of County Recorders and other county specialists and with an extensive period of consultation. The full list is available at [www.essexfieldclub.org.uk/portal/p/Essex+Red+Data+List](http://www.essexfieldclub.org.uk/portal/p/Essex+Red+Data+List).

The list is an important compilation of Essex information, helping to inform and better enable biodiversity and planning decisions throughout the county. As an internet resource, the list has been updated, with changes listed on the website.

Inclusion of species on the list is guided by the following key criteria:

- In the national Red Data List (where one exists)
- Nationally Scarce/Notable (where there is an available definition and list).
- Species which are rare, declining and/or subject to a high degree of threat in Essex (and not in either of the above categories).

Depending on the degree of regional knowledge this is related to:

- Species recorded in few modern sites (X or fewer sites, since 19XX).
- Species with restricted distribution occurring in habitats under a high degree of threat nationally and/or within the county.
- More widespread species which have undergone a substantial decline in number or distribution since 19XX.
- Species which are extinct in Essex, and for which there is significant potential for re-establishment, either naturally or through intervention.

The values of X will vary for different taxonomic groups; County Recorders and other county specialists have used their knowledge to determine the threshold values for each particular taxonomic group in Essex.

In addition, Essex Red Data List Threat Statuses have been assigned to the Arachnida, aculeate Hymenoptera, Syrphidae, larger Brachycera, Orthoptera and Odonata taxonomic groups. These threat categories are defined\* as:

### Essex Endangered

- Species known as a single population within a single post-1980 1km<sup>2</sup> or only from threatened or vulnerable sites in Essex.
- Species believed extinct in Essex.

### Essex Vulnerable

- Species known from only two populations in Essex.
- Essex Rare species which are restricted to habitats or sites known to be under threat in Essex.
- Species which only occur at sites in Essex known to be vulnerable.
- Species which have shown a continuous decline over the last twenty years and are now known to exist in less than 1% of the covered post-1980 1km<sup>2</sup> in Essex.



### **Essex Threatened**

- Essex Scarce species with a Frequency Ratio of less than 1.5 and Tetrad percentage of less than 1.0 indicating widely isolated populations within the county.
- Essex Scarce species which are restricted to habitats or sites known to be under threat in the county.
- Species which have shown a continuous decline over the last twenty years.

### **Regionally Important**

- Species which are important in a national context because Essex contains a significant proportion of the national populations.
- Species which are important in a national context because they have a close association with a specific nationally threatened habitat included in the Biodiversity Action Plan.
- Species which are important in a national context because they are dominant in or peculiar to a specific habitat for which Essex contains a large percentage of the national habitat.

\* Detailed information is available at

<http://www.essexfieldclub.org.uk/portal/p/Essex+Red+Data+threat+statuses>

Where a taxon not included in the list has been recorded from 6 or less of the 57 tetrads (10km squares) covering the Watsonian VCs 18 and 19 it has been accorded a provisional Essex Red Data List status (pListed) here.

## Essex Red Species Table

Source	Taxon	Group	Vernacular	Status	Location	Position	Records	Latest
Essex Field Club	<i>Abia sericea</i>	insect - hymenopteran	a sawfly	Listed	Mill Meadows, Billericay	TQ6894	1	2001
Essex Field Club	<i>Abia sericea</i>	insect - hymenopteran	a sawfly	Listed	Mill Meadows, Billericay (grassland)	TQ6894	1	2001
Essex Field Club	<i>Acheta domesticus</i>	insect - orthopteran	House Cricket	Listed	Mill Meadows, Watts Field	TQ682941	1	2009
Essex Field Club	<i>Achillea ptarmica</i>	flowering plant	Sneezewort	Listed	Billericay, Little Burstead, The Wilderness	TQ6692	1	2009
Essex Field Club	<i>Agrostis vinealis</i>	flowering plant	Brown Bent	Listed	Billericay, Laindon Common	TQ6792	1	2014
Essex Field Club	<i>Agrostis vinealis</i>	flowering plant	Brown Bent	Listed	Billericay C.P., Laindon Common, scraped area	TQ6792	1	2017
Essex Birdwatching Society	<i>Alauda arvensis</i>	bird	Skylark	Listed	Barleylands	TQ6991	1	2019
Essex Birdwatching Society	<i>Alauda arvensis</i>	bird	Skylark	Listed	Barleylands Billericay	TQ6991	2	2021
Essex Birdwatching Society	<i>Alauda arvensis</i>	bird	Skylark	Listed	Ramsden Bellhouse	TQ7194	1	2022
Essex Birdwatching Society	<i>Alauda arvensis</i>	bird	Skylark	Listed	Crays Hill	TQ7093	1	2022
Essex Birdwatching Society	<i>Alauda arvensis</i>	bird	Skylark	Listed	Billericay	TQ6894	2	2015
Essex Birdwatching Society	<i>Alauda arvensis</i>	bird	Skylark	Listed	Outwood Farm Road/ Water Works	TQ6994	1	2016
Essex Birdwatching Society	<i>Alauda arvensis</i>	bird	Skylark	Listed	Laindon	TQ6889	1	2020
Essex Birdwatching Society	<i>Alauda arvensis</i>	bird	Skylark	Listed	Crays Hall Farm A (TQ79 B)	TQ7092	2	2013

Essex Birdwatching Society	<i>Alauda arvensis</i>	bird	Skylark	Listed	Crays Hall Farm. A. (TQ79 B)	TQ7092	3	2015
Essex Birdwatching Society	<i>Anas crecca</i>	bird	Teal	Listed	Billericay	TQ6894	1	2014
Essex Field Club	<i>Andrena denticulata</i>	insect - hymenopteran	Grey-banded Mining Bee	Listed	Mill Meadows, Billericay (grassland)	TQ6894	1	2003
Essex Field Club	<i>Andrena fucata</i>	insect - hymenopteran	Painted Mining Bee	Listed	Mill Meadows, Billericay (scrub/tree edge)	TQ6894	1	2003
Essex Field Club	<i>Arctia caja</i>	insect - moth	Garden Tiger	Listed	Brook Cottage, Little Burstead & Laindon Common	TQ6792	1	1987
Essex Field Club	<i>Astenus immaculatus</i>	insect - beetle (Coleoptera)		Listed	Laindon Common	TQ6792	1	2022
Essex Field Club	<i>Athyrium filix-femina</i>	fern	Lady-fern	Listed	Billericay C.P., Laindon Common, pond west of main track	TQ67919280	1	2017
Essex Field Club	<i>Blaniulus guttulatus</i>	millipede	Spotted Snake-millipede	pListed	Landon common rd	TQ67369295	1	2018
Essex Field Club	<i>Bombus rupestris</i>	insect - hymenopteran	Red-tailed Cuckoo Bee	Listed	Mill Meadows, Billericay	TQ6894	1	2000
Essex Field Club	<i>Brachythops flavens</i>	insect - hymenopteran	a sawfly	Listed	Mill Meadows, Billericay	TQ6894	1	2000
Essex Field Club	<i>Calamotropa paludella</i>	insect - moth	a moth	Listed	BASILDON - NOAK BRIDGE NATURE RESERVE	TQ699904	4	2010
Essex Field Club	<i>Calliopum geniculatum</i>	insect - true fly (Diptera)		pListed	Mill Meadows, Billericay	TQ6894	1	2001
Essex Field Club	<i>Calophasia lunula</i>	insect - moth	Toadflax Brocade	Listed	65-71, Markhams Chase	TQ6889	1	2012
Essex Field Club	<i>Calophasia lunula</i>	insect - moth	Toadflax Brocade	Listed	BASILDON - NOAK BRIDGE NATURE RESERVE	TQ699904	1	2010
Essex Field Club	<i>Campanula rotundifolia</i>	flowering plant	Harebell	Listed	Mill Meadows, Billericay (grassland)	TQ6894	2	2003
Essex Field Club	<i>Catabrosa aquatica</i>	flowering plant	Whorl-grass	Listed	Billericay, Mill Meadows, Oak Field west	TQ6894	1	2011

Essex Field Club	<i>Cephalops ultimus</i>	insect - true fly (Diptera)		pListed	Laindon Common	TQ6792	1	2022
Essex Field Club	<i>Cheilosia fraterna</i>	insect - true fly (Diptera)	a hoverfly	Listed	Mill Meadows, Billericay	TQ6894	1	2001
Essex Field Club	<i>Chromatomyia syngenesiae</i>	insect - true fly (Diptera)	a leaf-miner fly	pListed	Laindon Common	TQ672928	1	2014
Essex Field Club	<i>Chrysotus neglectus</i>	insect - true fly (Diptera)		pListed	Laindon Common	TQ6792	1	2022
Essex Field Club	<i>Chrysotus suavis</i>	insect - true fly (Diptera)		pListed	Laindon Common	TQ6792	1	2022
Essex Birdwatching Society	<i>Circus aeruginosus</i>	bird	Marsh Harrier	Listed	TTNP Sand Pit (TQ685792)	TQ685792	2	2014
Essex Birdwatching Society	<i>Circus aeruginosus</i>	bird	Marsh Harrier	Listed	Laindon	TQ6889	1	2020
Essex Field Club	<i>Coelioxys inermis</i>	insect - hymenopteran	Shiny-vented Sharp-tail Bee	Listed	Tye Common	TQ671931	1	2018
Essex Field Club	<i>Coenonympha pamphilus</i>	insect - butterfly	Small Heath	Listed	Noak Bridge LNR	TQ697904	1	1996
Essex Field Club	<i>Coenonympha pamphilus</i>	insect - butterfly	Small Heath	Listed	Basilidon - Noak Bridge Nature Reserve	TQ699904	1	1996
Essex Field Club	<i>Coenonympha pamphilus</i>	insect - butterfly	Small Heath	Listed	240 Noak Hill Road, Billericay, Essex CM12 9UX	TQ6791	20	1997
Essex Field Club	<i>Coenonympha pamphilus</i>	insect - butterfly	Small Heath	Listed	Laindon: Parish Church Area	TQ688896	1	1996
Essex Field Club	<i>Coenonympha pamphilus</i>	insect - butterfly	Small Heath	Listed	Laindon Church	TQ687895	1	2011
Essex Field Club	<i>Coenonympha pamphilus</i>	insect - butterfly	Small Heath	Listed	Laindon: St Nicholas Church	TQ687895	1	2011
Essex Field Club	<i>Coenonympha pamphilus</i>	insect - butterfly	Small Heath	Listed	Great Burstead, footbridge	TQ688916	1	2020
Essex Field Club	<i>Coenonympha pamphilus</i>	insect - butterfly	Small Heath	Listed	Laindon Common Area, Bilericay	TQ6692	1	1996
Essex Field Club	<i>Coenonympha pamphilus</i>	insect - butterfly	Small Heath	Listed	Little Burstead Golf Course	TQ665927	1	2011
Essex Field Club	<i>Coenonympha pamphilus</i>	insect - butterfly	Small Heath	Listed	Mill Meadows LNR, Billericay	TQ679940	1	2014

Essex Field Club	<i>Coenonympha pamphilus</i>	insect - butterfly	Small Heath	Listed	Rose Farm House, Coxes Farm Rd, Billericay, Essex CM11 2UA	TQ6893	1	1993
Essex Field Club	<i>Coenonympha pamphilus</i>	insect - butterfly	Small Heath	Listed	Laindon Common, Billericay	TQ669928	1	1997
Essex Field Club	<i>Coenonympha pamphilus</i>	insect - butterfly	Small Heath	Listed	26 Greens Farm Lane, Billericay, Essex CM11 2EX	TQ6893	2	1992
Essex Field Club	<i>Coenonympha pamphilus</i>	insect - butterfly	Small Heath	Listed	Greenacres, Outward Farm Road, Billericay, Essex	TQ6994	11	1993
Essex Field Club	<i>Coenonympha pamphilus</i>	insect - butterfly	Small Heath	Listed	Mill Meadows LNR, Billericay	TQ680942	10	2002
Essex Field Club	<i>Coenonympha pamphilus</i>	insect - butterfly	Small Heath	Listed	15 Copford Road, Billericay, Essex CM11 2DU	TQ6894	1	1993
Essex Field Club	<i>Coenonympha pamphilus</i>	insect - butterfly	Small Heath	Listed	Greens Farm CP, Billericay	TQ680942	4	1996
Essex Field Club	<i>Coenonympha pamphilus</i>	insect - butterfly	Small Heath	Listed	Outward Farm Area, Billericay	TQ6994	1	1997
Essex Field Club	<i>Coenonympha pamphilus</i>	insect - butterfly	Small Heath	Listed	Mill Meadows, Billericay	TQ681941	1	2020
Essex Field Club	<i>Coenonympha pamphilus</i>	insect - butterfly	Small Heath	Listed	Mill Meadows, Billericay	TQ677940	2	2021
Essex Field Club	<i>Coenonympha pamphilus</i>	insect - butterfly	Small Heath	Listed	Billericay - Mill Meadows Local Nature Reserve	TQ678942	13	1999
Essex Field Club	<i>Coenonympha pamphilus</i>	insect - butterfly	Small Heath	Listed	Mill Meadows: Butchers	TQ682941	1	2021
Essex Field Club	<i>Coenonympha pamphilus</i>	insect - butterfly	Small Heath	Listed	Mill Meadows, Billericay	TQ682941	1	2021
Essex Field Club	<i>Coenonympha pamphilus</i>	insect - butterfly	Small Heath	Listed	Mill Meadows, Billericay	TQ680941	1	2021
Essex Field Club	<i>Cryptopleurum crenatum</i>	insect - beetle (Coleoptera)		Listed	Mill Meadows, Billericay	TQ6894	3	2003
Essex Field Club	<i>Cyperus longus</i>	flowering plant	Galingale	Listed	Billericay C.P., Laindon Common, eastern pond.	TQ672292 96	1	2017
Essex Field Club	<i>Dactylorhiza maculata subsp. ericetorum</i>	flowering plant	Heath Spotted-orchid	Listed	Billericay, Mill Meadows, upper Butchers Field	TQ6894	1	2011

Essex Field Club	<i>Dactylorhiza maculata subsp. ericetorum</i>	flowering plant	Heath Spotted-orchid	Listed	Billericay, Mill Meadows, Oak Field east	TQ6894	1	2011
Essex Field Club	<i>Dactylorhiza maculata subsp. ericetorum</i>	flowering plant	Heath Spotted-orchid	Listed	Billericay, Mill Meadows, Lower Butchers Field	TQ6894	1	2011
Essex Field Club	<i>Dactylorhiza maculata subsp. ericetorum</i>	flowering plant	Heath Spotted-orchid	Listed	Billericay, Mill Meadows, Oak Field west	TQ6894	1	2011
Essex Field Club	<i>Dactylorhiza maculata subsp. ericetorum</i>	flowering plant	Heath Spotted-orchid	Listed	Billericay, Mill Meadows, Cumborrow Field	TQ6894	1	2011
Essex Birdwatching Society	<i>Delichon urbicum</i>	bird	House Martin	Listed	White Post Farm	TQ6793	2	2014
Essex Birdwatching Society	<i>Delichon urbicum</i>	bird	House Martin	Listed	Barleylands	TQ6991	1	2019
Essex Birdwatching Society	<i>Delichon urbicum</i>	bird	House Martin	Listed	Barleylands, Billericay	TQ6991	1	2019
Essex Birdwatching Society	<i>Delichon urbicum</i>	bird	House Martin	Listed	Barleylands Billericay	TQ6991	2	2021
Essex Birdwatching Society	<i>Delichon urbicum</i>	bird	House Martin	Listed	Noak Bridge	TQ6990	1	2022
Essex Field Club	<i>Dithryca guttularis</i>	insect - true fly (Diptera)		pListed	Noak Bridge West	TQ6990	1	2014
Essex Field Club	<i>Dithryca guttularis</i>	insect - true fly (Diptera)		pListed	Mill Meadows, Billericay	TQ6894	2	2001
Essex Field Club	<i>Dolichopus signatus</i>	insect - true fly (Diptera)		pListed	Mill Meadows, Billericay	TQ6894	2	2001
Essex Field Club	<i>Dryopteris carthusiana</i>	fern	Narrow Buckler-Fern	Listed	Billericay C.P., Laindon Common, pond west of main track	TQ679192 80	1	2017
Essex Birdwatching Society	<i>Emberiza calandra</i>	bird	Corn Bunting	Listed	Barleylands	TQ6991	1	2019
Essex Birdwatching Society	<i>Emberiza calandra</i>	bird	Corn Bunting	Listed	Barleylands, Billericay	TQ6991	1	2019

Essex Birdwatching Society	<i>Emberiza citrinella</i>	bird	Yellowhammer	Listed	Barleylands Billericay	TQ6991	2	2021
Essex Birdwatching Society	<i>Emberiza citrinella</i>	bird	Yellowhammer	Listed	Billericay	TQ6894	2	2016
Essex Birdwatching Society	<i>Emberiza schoeniclus</i>	bird	Reed Bunting	Listed	Barleylands Billericay	TQ6991	1	2021
Essex Field Club	<i>Epilobium obscurum</i>	flowering plant	Short-fruited Willowherb	Listed	Billericay, The Frith	TQ6793	1	2011
Essex Field Club	<i>Eptesicus serotinus</i>	terrestrial mammal	Serotine	Listed	TQ694946	TQ694946	3	1983
Essex Field Club	<i>Eptesicus serotinus</i>	terrestrial mammal	Serotine	Listed	TQ683947	TQ683947	4	1991
Essex Field Club	<i>Eptesicus serotinus</i>	terrestrial mammal	Serotine	Listed	TQ683922	TQ683922	2	1992
Essex Field Club	<i>Eptesicus serotinus</i>	terrestrial mammal	Serotine	Listed	TQ702902	TQ702902	4	1993
Essex Field Club	<i>Eptesicus serotinus</i>	terrestrial mammal	Serotine	Listed	TQ696896	TQ696896	1	2014
Essex Field Club	<i>Erinaceus europaeus</i>	terrestrial mammal	Western Hedgehog	Listed	TQ668933	TQ668933	3	2015
Essex Field Club	<i>Erinaceus europaeus</i>	terrestrial mammal	Western Hedgehog	Listed	TQ690901	TQ690901	4	1995
Essex Field Club	<i>Erinaceus europaeus</i>	terrestrial mammal	Western Hedgehog	Listed	TQ716924	TQ716924	3	1999
Essex Field Club	<i>Ero aphana</i>	spider (Araneae)		pListed	Laindon Common	TQ6792	5	2022
Essex Field Club	<i>Ero aphana</i>	spider (Araneae)		pListed	Laindon Common (Garden)	TQ6792	1	2022
Essex Field Club	<i>Ero tuberculata</i>	spider (Araneae)		Listed	Laindon Common	TQ6792	2	2022
Essex Field Club	<i>Erythromma viridulum</i>	insect - dragonfly (Odonata)	Small Red-eyed Damselfly	Listed	Essex	TQ701901	1	2000
Essex Field Club	<i>Eudorylas fuscipes</i>	insect - true fly (Diptera)		pListed	Laindon Common	TQ6792	1	2022
Essex Field Club	<i>Eudorylas subterminalis</i>	insect - true fly (Diptera)		pListed	Laindon Common	TQ6792	1	2022
Essex Field Club	<i>Eudorylas zonellus</i>	insect - true fly (Diptera)		pListed	Laindon Common	TQ6792	1	2022
Essex Field Club	<i>Eumerus ornatus</i>	insect - true fly (Diptera)	a hoverfly	Listed	Noak Bridge West	TQ6990	1	2014

Essex Field Club	<i>Eupachygaster tarsalis</i>	insect - true fly (Diptera)		Listed	Mill Meadows, Billericay	TQ6894	1	2001
Essex Birdwatching Society	<i>Falco subbuteo</i>	bird	Hobby	Listed	Gt Burstead	TQ6892	1	2015
Essex Birdwatching Society	<i>Falco subbuteo</i>	bird	Hobby	Listed	Mobile-TQ6991	TQ6991	1	2015
Essex Birdwatching Society	<i>Falco subbuteo</i>	bird	Hobby	Listed	Great Burstead	TQ6892	2	2017
Essex Birdwatching Society	<i>Falco subbuteo</i>	bird	Hobby	Listed	Barleylands	TQ6892	1	2018
Essex Birdwatching Society	<i>Falco subbuteo</i>	bird	Hobby	Listed	Billericay S / Bursteads	TQ6893	1	2018
Essex Birdwatching Society	<i>Falco subbuteo</i>	bird	Hobby	Listed	Crays Hall Farm A (TQ79 B)	TQ7092	1	2013
Essex Field Club	<i>Formica rufa</i>	insect - hymenopteran	an ant	Listed	Norsey Wood, cp 22 (decid)	TQ689951	1	2009
Essex Field Club	<i>Frangula alnus</i>	flowering plant	Alder Buckthorn	Listed	Billericay C.P., Laindon Common, pond west of main track	TQ67919280	1	2017
Essex Birdwatching Society	<i>Gallinago gallinago</i>	bird	Snipe	Listed	Lodge Fm, Billericay	TQ6995	1	2013
Essex Field Club	<i>Gastropacha quercifolia</i>	insect - moth	Lappet	Listed	Brook Cottage, Little Burstead & Laindon Common	TQ6792	1	1987
Essex Field Club	<i>Geranium pratense</i>	flowering plant	Meadow Crane's-bill	Listed	Billericay C.P., Great Burstead, churchyard	TQ6892	1	2017
Essex Field Club	<i>Geranium pratense</i>	flowering plant	Meadow Crane's-bill	Listed	Laindon, St Nicholas	TQ6889	1	2008
Essex Field Club	<i>Hedychridium coriaceum</i>	insect - hymenopteran	a cuckoo wasp	Listed	Mill Meadows, Billericay	TQ6894	1	2001
Essex Field Club	<i>Hedychridium coriaceum</i>	insect - hymenopteran	a cuckoo wasp	Listed	Mill Meadows, Billericay (grassland)	TQ6894	1	2003



Essex Field Club	<i>Hedychridium roseum</i>	insect - hymenopteran	a cuckoo wasp	Listed	Norsey Wood, cp 22 (decid)	TQ689951	1	2009
Essex Field Club	<i>Hercostomus nigripennis</i>	insect - true fly (Diptera)		pListed	Mill Meadows, Billericay	TQ6894	5	2003
Essex Field Club	<i>Hoplia philanthus</i>	insect - beetle (Coleoptera)	Welsh Chafer	Listed	Mill Meadows, Billericay	TQ6894	2	2001
Essex Field Club	<i>Hydrocharis morsus-ranae</i>	flowering plant	Frogbit	Listed	Billericay C.P., Laindon Common, pond west of main track	TQ679192 80	1	2017
Essex Field Club	<i>Hydrotaea diabolus</i>	insect - true fly (Diptera)		pListed	Mill Meadows, Billericay	TQ6894	2	2003
Essex Field Club	<i>Hygrocybe calyptiformis</i>	fungus		Listed	Mill Meadows, Billericay	TQ6894	2	2011
Essex Field Club	<i>Hygrocybe calyptiformis</i>	fungus		Listed	Mill Meadows (centroid)	TQ679941	1	2013
Essex Field Club	<i>Lasioglossum puncticolle</i>	insect - hymenopteran	Ridge-cheeked Furrow Bee	Listed	Basildon Rugby Club	TQ689900	2	1998
Essex Field Club	<i>Lasiommata megera</i>	insect - butterfly	Wall	Listed	26 Greens Farm Lane, Billericay, Essex CM11 2EX	TQ6893	2	1992
Essex Field Club	<i>Lasiommata megera</i>	insect - butterfly	Wall	Listed	Mill Meadows, Billericay	TQ679940	1	2013
Essex Field Club	<i>Lasiommata megera</i>	insect - butterfly	Wall	Listed	Mill Meadows LNR: Greens	TQ680940	1	2013
Essex Field Club	<i>Lasiommata megera</i>	insect - butterfly	Wall	Listed	Laindon: Parish Church Area	TQ689895	1	1999
Essex Field Club	<i>Lasiommata megera</i>	insect - butterfly	Wall	Listed	36 The Oaks, Billericay, Essex CM11 2RP	TQ6892	7	1992
Essex Field Club	<i>Lasiommata megera</i>	insect - butterfly	Wall	Listed	Laindon - St. Nicholas church and environs	TQ688896	1	1999
Essex Field Club	<i>Lasiommata megera</i>	insect - butterfly	Wall	Listed	240 Noak Hill Road, Billericay, Essex CM12 9UX	TQ6791	2	1993
Essex Field Club	<i>Lasius brunneus</i>	insect - hymenopteran	an ant	Listed	Laindon Common	TQ672927	1	2004
Essex Field Club	<i>Lasius brunneus</i>	insect - hymenopteran	an ant	Listed	Laindon Common	TQ6792	1	2004
Essex Field Club	<i>Lasius brunneus</i>	insect - hymenopteran	an ant	Listed	Tye Common	TQ671931	1	2018

Essex Field Club	<i>Lasius brunneus</i>	insect - hymenopteran	an ant	Listed	Mill Meadows, Billericay (scrub/tree edge)	TQ6894	1	2003	
Essex Field Club	<i>Laspeyria flexula</i>	insect - moth	Beautiful Hook-tip	Listed	Brook Cottage, Little Burstead & Laindon Common	TQ6792	1	1987	
Essex Field Club	<i>Lathyrus linifolius</i>	flowering plant	Bitter-vetch	Listed	Billericay, Little Burstead Common	TQ6692	1	2009	
Essex Field Club	<i>Leia fascipennis</i>	insect - true fly (Diptera)		pListed	Laindon Common	TQ6792	1	2022	
Essex Field Club	<i>Lepus europaeus</i>	terrestrial mammal	Brown Hare	Listed		TQ668903	TQ668903	3	1994
Essex Field Club	<i>Lepus europaeus</i>	terrestrial mammal	Brown Hare	Listed		TQ694919	TQ694919	8	2011
Essex Field Club	<i>Limenitis camilla</i>	insect - butterfly	White Admiral	Listed	Billericay: CM11 1ET	TQ690951	1	2015	
Essex Field Club	<i>Liriomyza amoena</i>	insect - true fly (Diptera)	a leaf-miner fly	pListed	Laindon Common	TQ672928	1	2014	
Essex Field Club	<i>Longitarsus parvulus</i>	insect - beetle (Coleoptera)		Listed	Laindon Common	TQ6792	1	2022	
Essex Field Club	<i>Lype phaeopa</i>	insect - caddis fly (Trichoptera)	a caddisfly	Listed	Crouch	TQ722932	1	2000	
Essex Field Club	<i>Macrocera stigmoides</i>	insect - true fly (Diptera)		pListed	Laindon Common	TQ6792	1	2022	
Essex Field Club	<i>Macrochilo cribrumalis</i>	insect - moth	Dotted Fan-foot	Listed	Brook Cottage, Little Burstead & Laindon Common	TQ6792	1	1987	
Essex Field Club	<i>Macrochilo cribrumalis</i>	insect - moth	Dotted Fan-foot	Listed	BASILDON - NOAK BRIDGE NATURE RESERVE	TQ699904	1	2009	
Essex Field Club	<i>Melampyrum pratense</i>	flowering plant	Common Cow-wheat	Listed	Billericay, Little Burstead Common	TQ6692	1	2009	
Essex Field Club	<i>Meles meles</i>	terrestrial mammal	Badger	Listed		TQ689895	TQ689895	4	1997
Essex Field Club	<i>Meles meles</i>	terrestrial mammal	Badger	Listed		TQ672902	TQ672902	3	1997
Essex Field Club	<i>Meles meles</i>	terrestrial mammal	Badger	Listed		TQ679901	TQ679901	2	2008
Essex Field Club	<i>Meles meles</i>	terrestrial mammal	Badger	Listed		TQ691902	TQ691902	3	2009
Essex Field Club	<i>Meles meles</i>	terrestrial mammal	Badger	Listed		TQ681900	TQ681900	1	2013

Essex Field Club	<i>Meles meles</i>	terrestrial mammal	Badger	Listed	TQ682899	TQ682899	1	2013
Essex Field Club	<i>Meles meles</i>	terrestrial mammal	Badger	Listed	TQ716925	TQ716925	2	1999
Essex Field Club	<i>Meles meles</i>	terrestrial mammal	Badger	Listed	TQ670915	TQ670915	4	2008
Essex Field Club	<i>Meles meles</i>	terrestrial mammal	Badger	Listed	TQ706918	TQ706918	3	1998
Essex Field Club	<i>Meles meles</i>	terrestrial mammal	Badger	Listed	TQ713909	TQ713909	4	2001
Essex Field Club	<i>Meles meles</i>	terrestrial mammal	Badger	Listed	TQ711909	TQ711909	4	2009
Essex Field Club	<i>Meles meles</i>	terrestrial mammal	Badger	Listed	TQ709907	TQ709907	8	2013
Essex Field Club	<i>Meles meles</i>	terrestrial mammal	Badger	Listed	TQ698903	TQ698903	3	2004
Essex Field Club	<i>Meles meles</i>	terrestrial mammal	Badger	Listed	TQ693908	TQ693908	3	2011
Essex Field Club	<i>Meles meles</i>	terrestrial mammal	Badger	Listed	TQ705906	TQ705906	2	2013
Essex Field Club	<i>Meles meles</i>	terrestrial mammal	Badger	Listed	TQ709905	TQ709905	2	2013
Essex Field Club	<i>Meles meles</i>	terrestrial mammal	Badger	Listed	TQ683932	TQ683932	3	1997
Essex Field Club	<i>Meles meles</i>	terrestrial mammal	Badger	Listed	TQ689930	TQ689930	1	2017
Essex Field Club	<i>Meles meles</i>	terrestrial mammal	Badger	Listed	TQ682938	TQ682938	3	1998
Essex Field Club	<i>Meles meles</i>	terrestrial mammal	Badger	Listed	TQ678941	TQ678941	4	1998
Essex Field Club	<i>Meles meles</i>	terrestrial mammal	Badger	Listed	TQ712945	TQ712945	3	2013
Essex Field Club	<i>Meles meles</i>	terrestrial mammal	Badger	Listed	TQ719943	TQ719943	3	2008
Essex Field Club	<i>Melitta tricincta</i>	insect - hymenopteran	Red Bartsia Bee	Listed	Noak Bridge West	TQ6990	1	1994
Essex Field Club	<i>Menyanthes trifoliata</i>	flowering plant	Bogbean	Listed	Billericay, Laindon Common	TQ6792	1	2016
Essex Field Club	<i>Menyanthes trifoliata</i>	flowering plant	Bogbean	Listed	Billericay C.P., Laindon Common, pond west of main track	TQ679192 80	1	2017

Essex Field Club	<i>Menyanthes trifoliata</i>	flowering plant	Bogbean	Listed	Billericay C.P., Laindon Common, small pond centre	TQ672092 90	1	2017
Essex Field Club	<i>Menyanthes trifoliata</i>	flowering plant	Bogbean	Listed	Billericay C.P., Laindon Common, eastern pond.	TQ672292 96	1	2017
Essex Birdwatching Society	<i>Motacilla flava</i>	bird	Yellow Wagtail	Listed	Laindon	TQ6889	2	2022
Essex Birdwatching Society	<i>Motacilla flava</i>	bird	Yellow Wagtail	Listed	Barleylands	TQ6991	1	2019
Essex Field Club	<i>Muscardinus avellanarius</i>	terrestrial mammal	Hazel Dormouse	Listed		TQ680942	4	1998
Essex Field Club	<i>Mydaea urbana</i>	insect - true fly (Diptera)		pListed	Mill Meadows, Billericay	TQ6894	1	2001
Essex Field Club	<i>Myosotis discolor</i>	flowering plant	Changing Forget-me-not	Listed	Billericay, Lt Bursted	TQ6792	1	2016
Essex Field Club	<i>Nomada fucata</i>	insect - hymenopteran	Painted Nomad Bee	Listed	Norsey Wood, cp 22 (decid)	TQ689951	1	2009
Essex Field Club	<i>Nomada sheppardana</i>	insect - hymenopteran	Sheppard's Nomad Bee	Listed	Mill Meadows, Billericay	TQ6894	1	2001
Essex Field Club	<i>Nyctalus leisleri</i>	terrestrial mammal	Leisler's Bat / Lesser Noctule Bat	Listed		TQ685927	1	1988
Essex Field Club	<i>Nyctalus leisleri</i>	terrestrial mammal	Leisler's Bat / Lesser Noctule Bat	Listed		TQ714923	3	1995
Essex Field Club	<i>Nyctalus leisleri</i>	terrestrial mammal	Leisler's Bat / Lesser Noctule Bat	Listed		TQ685934	1	2005
Essex Field Club	<i>Nyctalus leisleri</i>	terrestrial mammal	Leisler's Bat / Lesser Noctule Bat	Listed		TQ682935	3	1998
Essex Field Club	<i>Nyctalus noctula</i>	terrestrial mammal	Noctule Bat	Listed		TQ680938	3	1984
Essex Field Club	<i>Nyctalus noctula</i>	terrestrial mammal	Noctule Bat	Listed		TQ687947	2	1986
Essex Field Club	<i>Nymphoides peltata</i>	flowering plant	Fringed Water-lily	Listed	Billericay C.P., Laindon Common, eastern pond.	TQ672292 96	1	2019
Essex Field Club	<i>Odontomyia tigrina</i>	insect - true fly (Diptera)		Listed	Noak Bridge West	TQ6990	1	1994
Essex Field Club	<i>Oenanthe pimpinelloides</i>	flowering plant	Corky-fruited Water-dropwort	Listed	Basildon: Noak Bridge Nature Reserve E	TQ7090	1	2014

Essex Field Club	<i>Ommatoiulus sabulosus</i>	millipede	Striped Millipede	pListed	Laindon Common	TQ6792	1	2022
Essex Field Club	<i>Ommatoiulus sabulosus</i>	millipede	Striped Millipede	pListed	Norsey Wood, ride between cp19&20 (decid)	TQ691953	1	2009
Essex Field Club	<i>Omocestus viridulus</i>	insect - orthopteran	Common Green Grasshopper	Listed	Basildon Rugby Club	TQ6889	2	1997
Essex Field Club	<i>Omocestus viridulus</i>	insect - orthopteran	Common Green Grasshopper	Listed	Laindon Barns Washland	TQ683909	1	2011
Essex Field Club	<i>Opilo mollis</i>	insect - beetle (Coleoptera)		Listed	Tye Common	TQ671931	1	2018
Essex Field Club	<i>Oscinella cariciphila</i>	insect - true fly (Diptera)		pListed	Mill Meadows, Billericay	TQ6894	1	2001
Essex Field Club	<i>Ozyptila atomaria</i>	spider (Araneae)		Listed	Laindon Common	TQ6792	1	2022
Essex Field Club	<i>Parascotia fuliginaria</i>	insect - moth	Waved Black	Listed	Brook Cottage, Little Burstead & Laindon Common	TQ6792	1	1987
Essex Field Club	<i>Parascotia fuliginaria</i>	insect - moth	Waved Black	Listed	BASILDON - NOAK BRIDGE NATURE RESERVE	TQ699904	1	2010
Essex Field Club	<i>Parasteatoda simulans</i>	spider (Araneae)	formerly Achaearanea simulans	Listed	Mill Meadows, Billericay	TQ6894	1	2000
Essex Field Club	<i>Parasteatoda simulans</i>	spider (Araneae)	formerly Achaearanea simulans	Listed	Mill Meadows, Billericay	TQ6894	1	2000
Essex Field Club	<i>Parasteatoda simulans</i>	spider (Araneae)	formerly Achaearanea simulans	Listed	Laindon Common	TQ6792	1	2022
Essex Field Club	<i>Parasteatoda simulans</i>	spider (Araneae)	formerly Achaearanea simulans	Listed	Noak Bridge East	TQ7090	2	1994
Essex Birdwatching Society	<i>Passer montanus</i>	bird	Tree Sparrow	Listed	Great Burstead	TQ6892	1	2016
Essex Field Club	<i>Pegomya solennis</i>	insect - true fly (Diptera)		pListed	Laindon Common	TQ672928	1	2014
Essex Field Club	<i>Perapion affine</i>	insect - beetle (Coleoptera)		Listed	Mill Meadows, Billericay	TQ6894	1	2001
Essex Field Club	<i>Petasites hybridus</i>	flowering plant	Butterbur	Listed	Billericay, Essex (TQ7090)	TQ7090	1	2018

Essex Field Club	<i>Pherbellia dorsata</i>	insect - true fly (Diptera)		Listed	Laindon Common	TQ6792	1	2022
Essex Birdwatching Society	<i>Phoenicurus ochruros</i>	bird	Black Redstart	Listed	Laindon	TQ6889	1	2015
Essex Field Club	<i>Pipistrellus pipistrellus</i>	terrestrial mammal	Common Pipistrelle	Listed	TQ717938	TQ717938	2	2013
Essex Bat Group	<i>Pipistrellus pipistrellus</i>	terrestrial mammal	Common Pipistrelle	Listed	Laindon	TQ691899	1	2009
Essex Bat Group	<i>Pipistrellus pipistrellus</i>	terrestrial mammal	Common Pipistrelle	Listed	Billericay, 51 Froden Brook, CM112TW	TQ682930	1	2007
Essex Bat Group	<i>Pipistrellus pipistrellus</i>	terrestrial mammal	Common Pipistrelle	Listed	Billericay	TQ682930	1	2007
Essex Bat Group	<i>Pipistrellus pipistrellus</i>	terrestrial mammal	Common Pipistrelle	Listed	Billericay	TQ71719389	1	2013
Essex Field Club	<i>Pipistrellus pipistrellus</i>	terrestrial mammal	Common Pipistrelle	Listed	TQ677933	TQ677933	3	2005
Essex Field Club	<i>Pipistrellus pipistrellus</i>	terrestrial mammal	Common Pipistrelle	Listed	TQ666934	TQ666934	2	2015
Essex Field Club	<i>Pipistrellus pipistrellus</i>	terrestrial mammal	Common Pipistrelle	Listed	TQ688932	TQ688932	1	2017
Essex Field Club	<i>Pipistrellus pipistrellus</i>	terrestrial mammal	Common Pipistrelle	Listed	TQ696896	TQ696896	1	2014
Essex Field Club	<i>Pipistrellus pipistrellus</i>	terrestrial mammal	Common Pipistrelle	Listed	TQ661925	TQ661925	2	2015
Essex Field Club	<i>Pipistrellus pipistrellus</i>	terrestrial mammal	Common Pipistrelle	Listed	TQ671912	TQ671912	1	1994
Essex Field Club	<i>Pipistrellus pygmaeus</i>	terrestrial mammal	Soprano Pipistrelle	Listed	TQ696896	TQ696896	1	2014
Essex Field Club	<i>Pipistrellus pygmaeus</i>	terrestrial mammal	Soprano Pipistrelle	Listed	TQ711922	TQ711922	3	1998
Essex Field Club	<i>Pipistrellus pygmaeus</i>	terrestrial mammal	Soprano Pipistrelle	Listed	TQ688932	TQ688932	1	2017
Essex Bat Group	<i>Pipistrellus pygmaeus</i>	terrestrial mammal	Soprano Pipistrelle	Listed	Billericay	TQ690929	1	2011
Essex Bat Group	<i>Pipistrellus pygmaeus</i>	terrestrial mammal	Soprano Pipistrelle	Listed	Billericay	TQ6894	6	2012
Essex Bat Group	<i>Pipistrellus pygmaeus</i>	terrestrial mammal	Soprano Pipistrelle	Listed	Billericay, 6 Whiteways, CM11 1EY	TQ691950	3	2010
Essex Field Club	<i>Pipizella virens</i>	insect - true fly (Diptera)	a hoverfly	Listed	Noak Bridge West	TQ6990	2	2014

Essex Field Club	<i>Plecotus auritus</i>	terrestrial mammal	Brown Long-eared Bat	Listed	TQ696896	TQ696896	1	2014
Essex Field Club	<i>Plecotus auritus</i>	terrestrial mammal	Brown Long-eared Bat	Listed	TQ719923	TQ719923	3	2005
Essex Field Club	<i>Plecotus auritus</i>	terrestrial mammal	Brown Long-eared Bat	Listed	TQ708934	TQ708934	3	1998
Essex Bat Group	<i>Plecotus auritus</i>	terrestrial mammal	Brown Long-eared Bat	Listed	Billericay, St Mary the Virgin Church, Little Burstead	TQ668419 1543	2	2012
Essex Bat Group	<i>Plecotus auritus</i>	terrestrial mammal	Brown Long-eared Bat	Listed	Billericay, St. Mary Magdalene Church, Great Burstead	TQ680392 75	1	2009
Essex Field Club	<i>Plecotus auritus</i>	terrestrial mammal	Brown Long-eared Bat	Listed	TQ680938	TQ680938	3	1983
Essex Field Club	<i>Plecotus auritus</i>	terrestrial mammal	Brown Long-eared Bat	Listed	TQ717942	TQ717942	3	2013
Essex Field Club	<i>Plecotus auritus</i>	terrestrial mammal	Brown Long-eared Bat	Listed	TQ719942	TQ719942	3	2009
Essex Field Club	<i>Poa compressa</i>	flowering plant	Flattened Meadow-grass	Listed	Basildon, Oak Road	TQ7191	1	2004
Essex Field Club	<i>Poa infirma</i>	flowering plant	Early Meadow-grass	Listed	Basildon, White's Bridge	TQ7091	1	2004
Essex Field Club	<i>Polystichum setiferum</i>	fern	Soft Shield-fern	Listed	Billericay, Lt Bursted	TQ6792	1	2016
Essex Field Club	<i>Populus nigra subsp. betulifolia</i>	flowering plant	Black Poplar	Listed	Billericay	TQ6994	1	2016
Essex Field Club	<i>Potamogeton pusillus</i>	flowering plant	Lesser Pondweed	Listed	Basildon, Aquatel Lake	TQ7090	1	1987
Essex Field Club	<i>Potentilla anglica</i>	flowering plant	Trailing Tormentil	Listed	Billericay, Laindon Common	TQ6792	1	2014
Essex Birdwatching Society	<i>Pyrrhula pyrrhula</i>	bird	Bullfinch	Listed	Mill Meadows	TQ6692	2	2019
Essex Birdwatching Society	<i>Pyrrhula pyrrhula</i>	bird	Bullfinch	Listed	Laindon Common	TQ6792	1	2019
Essex Birdwatching Society	<i>Pyrrhula pyrrhula</i>	bird	Bullfinch	Listed	Billericay	TQ6894	3	2015
Essex Birdwatching Society	<i>Pyrrhula pyrrhula</i>	bird	Bullfinch	Listed	Outwood Farm Road Water Works	TQ6994	1	2015

Essex Birdwatching Society	<i>Pyrrhula pyrrhula</i>	bird	Bullfinch	Listed	Laindon	TQ6889	1	2017
Essex Birdwatching Society	<i>Pyrrhula pyrrhula</i>	bird	Bullfinch	Listed	Spinningdale Fm, Billericay	TQ7095	1	2013
Essex Birdwatching Society	<i>Pyrrhula pyrrhula</i>	bird	Bullfinch	Listed	Crays Hall Farm A (TQ79 B)	TQ7092	1	2013
Essex Birdwatching Society	<i>Pyrrhula pyrrhula</i>	bird	Bullfinch	Listed	Barrenleys Wood , BILLERICAY (TQ79 C)	TQ7094	1	2014
Essex Birdwatching Society	<i>Pyrrhula pyrrhula</i>	bird	Bullfinch	Listed	Barrenley's Wood, Billericay	TQ7094	1	2014
Essex Birdwatching Society	<i>Pyrrhula pyrrhula</i>	bird	Bullfinch	Listed	Crays Hall Farm. A. (TQ79 B)	TQ7092	3	2015
Essex Birdwatching Society	<i>Pyrrhula pyrrhula</i>	bird	Bullfinch	Listed	Spinningdale Farm East	TQ7095	1	2016
Essex Birdwatching Society	<i>Pyrrhula pyrrhula</i>	bird	Bullfinch	Listed	Noak Bridge NR Basildon	TQ7090	1	2021
Essex Birdwatching Society	<i>Rallus aquaticus</i>	bird	Water Rail	Listed	TTNP Sand Pit (TQ685792)	TQ685792	1	2014
Essex Birdwatching Society	<i>Rallus aquaticus</i>	bird	Water Rail	Listed	Mucking Sea Wall Pools (TQ693792)	TQ693792	1	2014
Essex Field Club	<i>Ranunculus circinatus</i>	flowering plant	Fan-leaved Water-crowfoot	Listed	Basildon, Aquatel Lake	TQ7090	1	2004
Essex Field Club	<i>Ranunculus hederaceus</i>	flowering plant	Ivy-leaved Crowfoot	Listed	Billericay, Mill Meadows, Oak Field west	TQ6894	1	2011
Essex Field Club	<i>Rhagonycha lutea</i>	insect - beetle (Coleoptera)		Listed	Laindon Common	TQ6792	1	2022
Essex Field Club	<i>Rhyacia simulans</i>	insect - moth	Dotted Rustic	Listed	Brook Cottage, Little Burstead & Laindon Common	TQ6792	1	1987
Essex Field Club	<i>Salticus zebraneus</i>	spider (Araneae)		Listed	Laindon Common	TQ6792	1	2022



Essex Field Club	<i>Salticus zebraneus</i>	spider (Araneae)		Listed	Mill Meadows, Billericay	TQ6894	1	2000
Essex Field Club	<i>Salticus zebraneus</i>	spider (Araneae)		Listed	Mill Meadows, Billericay	TQ6894	3	2001
Essex Field Club	<i>Satyrrium w-album</i>	insect - butterfly	White-letter Hairstreak	Listed	Laindon - St. Nicholas church and environs	TQ688896	3	1996
Essex Field Club	<i>Satyrrium w-album</i>	insect - butterfly	White-letter Hairstreak	Listed	Laindon: Parish Church Area	TQ688896	3	1996
Essex Field Club	<i>Satyrrium w-album</i>	insect - butterfly	White-letter Hairstreak	Listed	Laindon: St Nicholas Church	TQ687895	1	2011
Essex Field Club	<i>Satyrrium w-album</i>	insect - butterfly	White-letter Hairstreak	Listed	Near Summerhill Farm, Basildon	TQ704912	1	1999
Essex Field Club	<i>Sibianor aurocinctus</i>	spider (Araneae)	formerly Bianor aurocinctus	Listed	Laindon Common	TQ6792	1	2022
Essex Field Club	<i>Silaum silaus</i>	flowering plant	Pepper-saxifrage	Listed	Billericay, Essex (TQ6893)	TQ6893	1	2019
Essex Field Club	<i>Silaum silaus</i>	flowering plant	Pepper-saxifrage	Listed	Billericay, Basildon, Laindon churchyard	TQ6889	1	2009
Essex Field Club	<i>Silaum silaus</i>	flowering plant	Pepper-saxifrage	Listed	Billericay, Crays Hall Meadow	TQ7192	1	2009
Essex Field Club	<i>Singa hamata</i>	spider (Araneae)		Listed	Noak Bridge West	TQ6990	2	1994
Essex Field Club	<i>Sphaerophoria taeniata</i>	insect - true fly (Diptera)	a hoverfly	Listed	Noak Bridge West	TQ6990	1	2014
Essex Field Club	<i>Sphaerophoria taeniata</i>	insect - true fly (Diptera)	a hoverfly	Listed	Mill Meadows, Billericay	TQ6894	2	2003
Essex Field Club	<i>Sphaerophoria taeniata</i>	insect - true fly (Diptera)	a hoverfly	Listed	Mill Meadows, Billericay (grassland)	TQ6894	2	2003
Essex Field Club	<i>Sphecodes crassus</i>	insect - hymenopteran	Swollen-thighed Blood Bee	Listed	Norsey Wood, cp 22 (decid)	TQ689951	1	2009
Essex Field Club	<i>Stellaria pallida</i>	flowering plant	Lesser Chickweed	Listed	Basildon, Aquatel Lake	TQ7090	1	2004
Essex Field Club	<i>Stigmella assimilella</i>	insect - moth	a moth	Listed	St Nicholas Church complex	TQ688898	1	2011
Essex Field Club	<i>Succisa pratensis</i>	flowering plant	Devil's-bit Scabious	Listed	Billericay, Mill Meadows, Lower Butchers Field	TQ6894	1	2011
Essex Field Club	<i>Succisa pratensis</i>	flowering plant	Devil's-bit Scabious	Listed	Billericay, Mill Meadows, Oak Field east	TQ6894	1	2011

Essex Field Club	<i>Succisa pratensis</i>	flowering plant	Devil's-bit Scabious	Listed	Billericay, Mill Meadows, Oak Field west	TQ6894	1	2011
Essex Field Club	<i>Succisa pratensis</i>	flowering plant	Devil's-bit Scabious	Listed	Billericay, Mill Meadows, Cumborrow Field	TQ6894	1	2011
Essex Field Club	<i>Succisa pratensis</i>	flowering plant	Devil's-bit Scabious	Listed	Billericay, Mill Meadows, upper Butchers Field	TQ6894	1	2011
Essex Field Club	<i>Sympetrum sanguineum</i>	insect - dragonfly (Odonata)	Ruddy Darter	Listed	Essex	TQ696904	1	2000
Essex Field Club	<i>Sympetrum sanguineum</i>	insect - dragonfly (Odonata)	Ruddy Darter	Listed	Essex	TQ703918	1	2000
Essex Field Club	<i>Tanymecus palliatus</i>	insect - beetle (Coleoptera)		Listed	Mill Meadows, Billericay	TQ6894	1	2000
Essex Field Club	<i>Tetragnatha pinicola</i>	spider (Araneae)		Listed	Laindon Common	TQ6792	3	2022
Essex Field Club	<i>Tetragnatha pinicola</i>	spider (Araneae)		Listed	Noak Bridge East	TQ7090	1	2014
Essex Field Club	<i>Tetragnatha pinicola</i>	spider (Araneae)		Listed	Barrenleys Wood	TQ6994	2	1990
Essex Field Club	<i>Tetragnatha pinicola</i>	spider (Araneae)		Listed	Barrenleys Wood	TQ7094	2	1990
Essex Field Club	<i>Tetragnatha pinicola</i>	spider (Araneae)		Listed	Mill Meadows, Billericay	TQ6894	1	2000
Essex Field Club	<i>Tetragnatha pinicola</i>	spider (Araneae)		Listed	Mill Meadows, Billericay	TQ6894	1	2000
Essex Field Club	<i>Thlaspi alliaceum</i>	flowering plant	Garlic Penny-cress	Listed	Basildon, Aquatel Lake	TQ7090	1	2004
Essex Field Club	<i>Thlaspi alliaceum</i>	flowering plant	Garlic Penny-cress	Listed	Basildon, Pipp's Hill area	TQ7090	2	2015
Essex Birdwatching Society	<i>Tringa totanus</i>	bird	Redshank	Listed	Little Burstead	TQ6792	1	2022
EFC/EARG	<i>Triturus cristatus</i>	amphibian	Warty Newt / Great Crested Newt	Listed	St Nics Hill, Basildon	TQ688896	1	2002
EFC/EARG	<i>Triturus cristatus</i>	amphibian	Warty Newt / Great Crested Newt	Listed	Pond North of A127 near St nicks church	TQ688901	1	2003
EFC/EARG	<i>Triturus cristatus</i>	amphibian	Warty Newt / Great Crested Newt	Listed	St Nicholas Church Laindon	TQ688898	6	2003
EFC/EARG	<i>Triturus cristatus</i>	amphibian	Warty Newt / Great Crested Newt	Listed	Little Burstead	TQ667759 2162	1	2018

EFC/EARG	<i>Triturus cristatus</i>	amphibian	Warty Newt / Great Crested Newt	Listed	Little Burstead Village Pond	TQ6667092636	3	2004
EFC/EARG	<i>Triturus cristatus</i>	amphibian	Warty Newt / Great Crested Newt	Listed	Laindon, Pound Lane	TQ688899	10	2017
EFC/EARG	<i>Triturus cristatus</i>	amphibian	Warty Newt / Great Crested Newt	Listed	Basildon A127	TQ705907	1	1998
EFC/EARG	<i>Triturus cristatus</i>	amphibian	Warty Newt / Great Crested Newt	Listed	Festival Park, Basildon	TQ711907	1	2001
EFC/EARG	<i>Triturus cristatus</i>	amphibian	Warty Newt / Great Crested Newt	Listed	Noak Bridge	TQ700905	1	2002
EFC/EARG	<i>Triturus cristatus</i>	amphibian	Warty Newt / Great Crested Newt	Listed	Visteon Site - West of	TQ71039066	1	2002
EFC/EARG	<i>Triturus cristatus</i>	amphibian	Warty Newt / Great Crested Newt	Listed	Visteon site - West of	TQ71049067	1	2002
EFC/EARG	<i>Triturus cristatus</i>	amphibian	Warty Newt / Great Crested Newt	Listed	Visteon Site - West of	TQ71029072	1	2002
EFC/EARG	<i>Triturus cristatus</i>	amphibian	Warty Newt / Great Crested Newt	Listed	Visteon Site - West of Basildon	TQ71039072	12	2003
EFC/EARG	<i>Triturus cristatus</i>	amphibian	Warty Newt / Great Crested Newt	Listed	Basildon	TQ6880489914	1	2018
EFC/EARG	<i>Triturus cristatus</i>	amphibian	Warty Newt / Great Crested Newt	Listed	Basildon	TQ6885489917	1	2018
EFC/EARG	<i>Triturus cristatus</i>	amphibian	Warty Newt / Great Crested Newt	Listed	Pound Lane, Basildon	TQ688899	23	2017
EFC/EARG	<i>Triturus cristatus</i>	amphibian	Warty Newt / Great Crested Newt	Listed	Pound Lane, Basildon	TQ688896	3	2017
EFC/EARG	<i>Triturus cristatus</i>	amphibian	Warty Newt / Great Crested Newt	Listed	Billericay	TQ6956390754	1	2014
EFC/EARG	<i>Triturus cristatus</i>	amphibian	Warty Newt / Great Crested Newt	Listed	Noak Bridge	TQ6983190699	1	2018
EFC/EARG	<i>Triturus cristatus</i>	amphibian	Warty Newt / Great Crested Newt	Listed	Noak Bridge Nature Reserve	TQ6991790556	16	2008
EFC/EARG	<i>Triturus cristatus</i>	amphibian	Warty Newt / Great Crested Newt	Listed	Noak Bridge Nature Reserve	TQ6996190669	5	2008
EFC/EARG	<i>Triturus cristatus</i>	amphibian	Warty Newt / Great Crested Newt	Listed	Basildon	TQ6996590650	1	2018
EFC/EARG	<i>Triturus cristatus</i>	amphibian	Warty Newt / Great Crested Newt	Listed	Noak Bridge	TQ7015990557	2	2018
EFC/EARG	<i>Triturus cristatus</i>	amphibian	Warty Newt / Great Crested Newt	Listed	Noak Bridge Nature Reserve	TQ7017790510	11	2008
EFC/EARG	<i>Triturus cristatus</i>	amphibian	Warty Newt / Great Crested Newt	Listed	Noak Bridge	TQ7026090600	1	2018

EFC/EARG	<i>Triturus cristatus</i>	amphibian	Warty Newt / Great Crested Newt	Listed	Noak Bridge Nature Reserve	TQ702759 0589	9	2008
EFC/EARG	<i>Triturus cristatus</i>	amphibian	Warty Newt / Great Crested Newt	Listed	Noak Bridge	TQ699649 0573	2	2018
EFC/EARG	<i>Triturus cristatus</i>	amphibian	Warty Newt / Great Crested Newt	Listed	Noak Bridge Nature Reserve	TQ700639 0477	6	2008
EFC/EARG	<i>Triturus cristatus</i>	amphibian	Warty Newt / Great Crested Newt	Listed	Noak Bridge	TQ700899 0551	6	2018
EFC/EARG	<i>Triturus cristatus</i>	amphibian	Warty Newt / Great Crested Newt	Listed	Noak Bridge	TQ698829 0408	2	2018
EFC/EARG	<i>Triturus cristatus</i>	amphibian	Warty Newt / Great Crested Newt	Listed	Basildon	TQ698829 0411	2	2018
EFC/EARG	<i>Triturus cristatus</i>	amphibian	Warty Newt / Great Crested Newt	Listed	Noak Bridge	TQ701039 0505	1	2018
Essex Field Club	<i>Turdus philomelos</i>	bird	Song Thrush	Listed	Church Street, Great Burstead	TQ680479 2340	1	2013
Essex Birdwatching Society	<i>Turdus philomelos</i>	bird	Song Thrush	Listed	Burstead Golf Course	TQ6692	1	2019
Essex Birdwatching Society	<i>Turdus philomelos</i>	bird	Song Thrush	Listed	Billericay	TQ6894	8	2016
Essex Birdwatching Society	<i>Turdus philomelos</i>	bird	Song Thrush	Listed	Laindon	TQ6889	30	2022
Essex Birdwatching Society	<i>Turdus philomelos</i>	bird	Song Thrush	Listed	Mobile-TQ6893	TQ6893	1	2015
Essex Birdwatching Society	<i>Turdus philomelos</i>	bird	Song Thrush	Listed	Outwood Farm Road Water Works	TQ6994	1	2015
Essex Birdwatching Society	<i>Turdus philomelos</i>	bird	Song Thrush	Listed	Mobile-TQ6995	TQ6995	1	2016
Essex Birdwatching Society	<i>Turdus philomelos</i>	bird	Song Thrush	Listed	Crays Hall Farm A (TQ79 B)	TQ7092	2	2013
Essex Birdwatching Society	<i>Turdus philomelos</i>	bird	Song Thrush	Listed	Barrenley's Wood, Billericay	TQ7094	1	2014
Essex Birdwatching Society	<i>Turdus philomelos</i>	bird	Song Thrush	Listed	Crays Hall Farm. A. (TQ79 B)	TQ7092	3	2015

Essex Birdwatching Society	<i>Turdus philomelos</i>	bird	Song Thrush	Listed	Laindon Common	TQ6792	1	2016
Essex Birdwatching Society	<i>Turdus philomelos</i>	bird	Song Thrush	Listed	Outwood Common STW Billericay	TQ6994	1	2021
Essex Birdwatching Society	<i>Turdus philomelos</i>	bird	Song Thrush	Listed	Noak Bridge NR Basildon	TQ7090	11	2021
Essex Birdwatching Society	<i>Turdus philomelos</i>	bird	Song Thrush	Listed	Ramsden Bellhouse	TQ7194	1	2022
Essex Field Club	<i>Typhochrestus digitatus</i>	spider (Araneae)		Listed	Laindon Common	TQ672928	1	1979
Essex Birdwatching Society	<i>Tyto alba</i>	bird	Barn Owl	Listed	Great Burstead	TQ6892	1	2018
Essex Birdwatching Society	<i>Vanellus vanellus</i>	bird	Lapwing	Listed	Lodge Fm, Billericay	TQ6995	1	2013
Essex Birdwatching Society	<i>Vanellus vanellus</i>	bird	Lapwing	Listed	TTNP Sand Pit (TQ685792)	TQ685792	1	2014
EFC/EARG	<i>Vipera berus</i>	reptile	Adder	Listed	Crays Hill	TQ714879 1699	1	2012
EFC/EARG	<i>Vipera berus</i>	reptile	Adder	Listed	Basildon	TQ687848 9638	1	2003
EFC/EARG	<i>Vipera berus</i>	reptile	Adder	Listed	Basildon Washlands	TQ707390 56	1	2019
EFC/EARG	<i>Vipera berus</i>	reptile	Adder	Listed	Basildon, Basildon Washlands	TQ707390 56	1	2019
EFC/EARG	<i>Vipera berus</i>	reptile	Adder	Listed	Crays Hill, cm11 2yl	TQ714879 1699	1	2012
EFC/EARG	<i>Vipera berus</i>	reptile	Adder	Listed	Meadowcroft Laindon	TQ684906	1	2001
EFC/EARG	<i>Vipera berus</i>	reptile	Adder	Listed	Festival Park, Basildon	TQ711907	1	2001
Essex Field Club	<i>Volucella inanis</i>	insect - true fly (Diptera)	a hoverfly	Listed	Mill Meadows, Billericay	TQ6894	1	2001
Essex Field Club	<i>Volucella inflata</i>	insect - true fly (Diptera)	a hoverfly	Listed	Mill Meadows, Billericay	TQ6894	1	2003
Essex Field Club	<i>Xerolycosa nemoralis</i>	spider (Araneae)		Listed	Norsey Wood, cp 22 (decid)	TQ689951	1	2009

Essex Field Club	<i>Xysticus lanio</i>	spider (Araneae)		Listed	Laindon Common	TQ6792	3	2022
Essex Field Club	<i>Zophomyia temula</i>	insect - true fly (Diptera)		pListed	Noak Bridge East	TQ7090	1	2014

## 27. Invasive Species

### **Information about invasive species**

Invasive species may threaten habitats and species with biodiversity and nature conservation value. Where invasive species are present, action may or may not be appropriate to control their spread or to eliminate them from sites and habitats.

Invasive Species Action Plans are used to help coordinate the response to key invasive non-native species across England, Scotland and Wales. The plans provide a short and strategic overview identifying the key aims, objectives and actions. They can be seen on the Defra website at <https://secure.fera.defra.gov.uk/nonnativespecies/index.cfm?sectionid=92>

### **Action on invasive species**

The appropriate response to the presence of an invasive species will vary depending on the species and the degree to which it is or may in the future cause damage to the ecology at the location.

### **Identification of invasive species**

Identification of invasive non-native species is an essential part of invasive species management and guidance can be found on the Defra website at <https://secure.fera.defra.gov.uk/nonnativespecies/index.cfm?sectionid=47>

### **Invasive species records**

Most existing records of invasive species in Essex are made during general recording, although there are plans to encourage targeted recording of these species in the future.

Where you have records of invasive species for the search area, please submit them to us by email to [datasearch@essexfieldclub.org.uk](mailto:datasearch@essexfieldclub.org.uk) or via our website at [www.essexfieldclub.org.uk](http://www.essexfieldclub.org.uk)

Where invasive species have been recorded, their records are summarised in the following table.

## Invasive Species

Source	Taxon	Group	Vernacular	Location	Position	Records	Latest
Essex Field Club	<i>Allium triquetrum</i>	flowering plant		Billericay C.P., Outwood Farm sewage works	TQ6994	1	2019
Essex Field Club	<i>Azolla filiculoides</i>	aquatic fern	Water Fern	Little Burstead	TQ6691	1	2011
Essex Birdwatching Society	<i>Branta canadensis</i>	bird	Canada Goose	Noak Bridge NR Basildon	TQ7090	3	2021
Essex Birdwatching Society	<i>Branta canadensis</i>	bird	Canada Goose	Noak Bridge Nature Reserve, Basildon	TQ7090	1	2022
Essex Birdwatching Society	<i>Branta canadensis</i>	bird	Canada Goose	254 Waterfront Walk Basildon	TQ7090	1	2022
Essex Birdwatching Society	<i>Branta canadensis</i>	bird	Canada Goose	Laindon	TQ6889	6	2021
Essex Birdwatching Society	<i>Branta canadensis</i>	bird	Canada Goose	Barleylands Billericay	TQ6991	3	2021
Essex Field Club	<i>Buddleja davidii</i>	flowering plant		Laindon, St Nicholas	TQ6889	1	2018
Essex Field Club	<i>Buddleja davidii</i>	flowering plant		Billericay, Laindon Common	TQ6792	1	2014
Essex Field Club	<i>Buddleja davidii</i>	flowering plant		Billericay C.P., Outwood Farm sewage works	TQ6994	1	2019
Essex Field Club	<i>Buddleja davidii</i>	flowering plant		Billericay, Ramsden Bellhouse	TQ7194	1	2013
Essex Field Club	<i>Buddleja davidii</i>	flowering plant		Billericay, Essex (TQ6893)	TQ6893	1	2019
Essex Field Club	<i>Buddleja davidii</i>	flowering plant		Billericay, Mill Meadows LNR car park	TQ683941	1	2011
Essex Field Club	<i>Crassula helmsii</i>	flowering plant	New Zealand Pigmyweed	Little Burstead	TQ6691	1	2011
Essex Field Club	<i>Crassula helmsii</i>	flowering plant	New Zealand Pigmyweed	Billericay, Noak Bridge Reserve	TQ7090	1	2009
Essex Field Club	<i>Crassula helmsii</i>	flowering plant	New Zealand Pigmyweed	Billericay C.P., Laindon Common, small pond centre	TQ67209290	1	2017
Essex Field Club	<i>Crassula helmsii</i>	flowering plant	New Zealand Pigmyweed	Billericay C.P., Laindon Common, eastern pond.	TQ67229296	1	2017
Essex Field Club	<i>Elodea nuttallii</i>	flowering plant	Nuttall's Waterweed	Basildon, Aquatel Lake	TQ7090	1	2004
Essex Field Club	<i>Fallopia baldschuanica</i>	flowering plant	Russian-vine	Laindon, St Nicholas	TQ6889	1	2018
Essex Field Club	<i>Fallopia japonica</i>	flowering plant	Japanese Knotweed	Basildon, White's Bridge	TQ7091	1	2004



Essex Field Club	<i>Fallopia japonica</i>	flowering plant	Japanese Knotweed	Billericay C.P., Laindon Common	TQ6792	1	1997
Essex Field Club	<i>Fallopia japonica</i>	flowering plant	Japanese Knotweed	Billericay C.P., Laindon Common, scraped area	TQ6792	1	2017
Essex Field Club	<i>Galega officinalis</i>	flowering plant	Goat's-rue	Billericay, Mill Meadows, upper Butchers Field	TQ6894	1	2011
Essex Field Club	<i>Galega officinalis</i>	flowering plant	Goat's-rue	Basildon: Noak Bridge Nature Reserve W	TQ6990	1	2014
Essex Field Club	<i>Galega officinalis</i>	flowering plant	Goat's-rue	Basildon: Noak Bridge Nature Reserve E	TQ7090	1	2014
Essex Field Club	<i>Galega officinalis</i>	flowering plant	Goat's-rue	Basildon, Pipp's Hill area	TQ7090	1	2015
Essex Field Club	<i>Galega officinalis</i>	flowering plant	Goat's-rue	Billericay, Noak Bridge	TQ6890	1	2009
Essex Field Club	<i>Galega officinalis</i>	flowering plant	Goat's-rue	Basildon, Aquatel Lake	TQ7090	1	2004
Essex Field Club	<i>Galega officinalis</i>	flowering plant	Goat's-rue	Billericay C.P., Botney Hill Road, Little Burstead	TQ6692	1	2017
Essex Field Club	<i>Galega officinalis</i>	flowering plant	Goat's-rue	Laindon, St Nicholas	TQ6889	1	2007
Essex Field Club	<i>Galega officinalis</i>	flowering plant	Goat's-rue	Basildon, White's Bridge	TQ7091	1	2004
Essex Field Club	<i>Harmonia axyridis</i>	insect - beetle (Coleoptera)	Harlequin Ladybird	Laindon Common	TQ672928	1	2014
Essex Field Club	<i>Harmonia axyridis</i>	insect - beetle (Coleoptera)	Harlequin Ladybird	Noak Bridge West	TQ6990	2	2014
Essex Field Club	<i>Harmonia axyridis</i>	insect - beetle (Coleoptera)	Harlequin Ladybird	Laindon Common	TQ6792	2	2022
Essex Field Club	<i>Hyacinthoides hispanica</i>	flowering plant	Spanish Bluebell	Billericay, Crays Hill	TQ7192	1	2014
Essex Field Club	<i>Hyacinthoides hispanica</i>	flowering plant	Spanish Bluebell	Billericay C.P., Outwood Farm sewage works	TQ6994	1	2019
Essex Field Club	<i>Hydrocotyle ranunculoides</i>	flowering plant	Floating Pennywort	Billericay, Noak Bridge Reserve	TQ7090	1	2009
Essex Field Club	<i>Impatiens glandulifera</i>	flowering plant	Himalayan Balsam	Billericay, Essex (TQ7090)	TQ7090	1	2018
Essex Field Club	<i>Impatiens glandulifera</i>	flowering plant	Himalayan Balsam	Basildon, White's Bridge	TQ7091	1	2004
Essex Field Club	<i>Lemna minuta</i>	flowering plant		Basildon, White's Bridge	TQ7091	1	2004
Essex Field Club	<i>Lemna minuta</i>	flowering plant		Little Burstead	TQ6691	1	2011

Essex Field Club	<i>Lemna minuta</i>	flowering plant		Billericay C.P., Laindon Common, pond west of main track	TQ67919280	1	2017
Essex Field Club	<i>Muntiacus reevesi</i>	mammal	Muntjac Deer	TQ720934	TQ720934	4	2008
Essex Field Club	<i>Muntiacus reevesi</i>	mammal	Muntjac Deer	TQ719942	TQ719942	3	2009
Essex Field Club	<i>Muntiacus reevesi</i>	mammal	Muntjac Deer	TQ661925	TQ661925	1	2015
Essex Field Club	<i>Myriophyllum aquaticum</i>	flowering plant	Parrot's Feather	Laindon, St Nicholas	TQ6889	1	2007
Essex Field Club	<i>Nymphoides peltata</i>	flowering plant	Fringed Waterlily	Billericay C.P., Laindon Common, eastern pond.	TQ67229296	1	2019
Essex Field Club	<i>Robinia pseudoacacia</i>	flowering plant	False Acacia	Billericay C.P., Great Burstead, churchyard	TQ6892	1	2017
Essex Field Club	<i>Rosa rugosa</i>	flowering plant	Japanese Rose	Laindon, St Nicholas	TQ6889	1	2008
Essex Field Club	<i>Smyrniolum olusatrum</i>	flowering plant	Alexanders	Billericay C.P., Laindon Common, main wooded area west of track	TQ6792	1	2017
Essex Field Club	<i>Typha angustifolia</i>	flowering plant	Least bulrush	Billericay C.P., Laindon Common, eastern pond.	TQ67229296	1	2017
Essex Field Club	<i>Typha angustifolia</i>	flowering plant	Least bulrush	Billericay C.P., Laindon Common, small pond centre	TQ67209290	1	2017

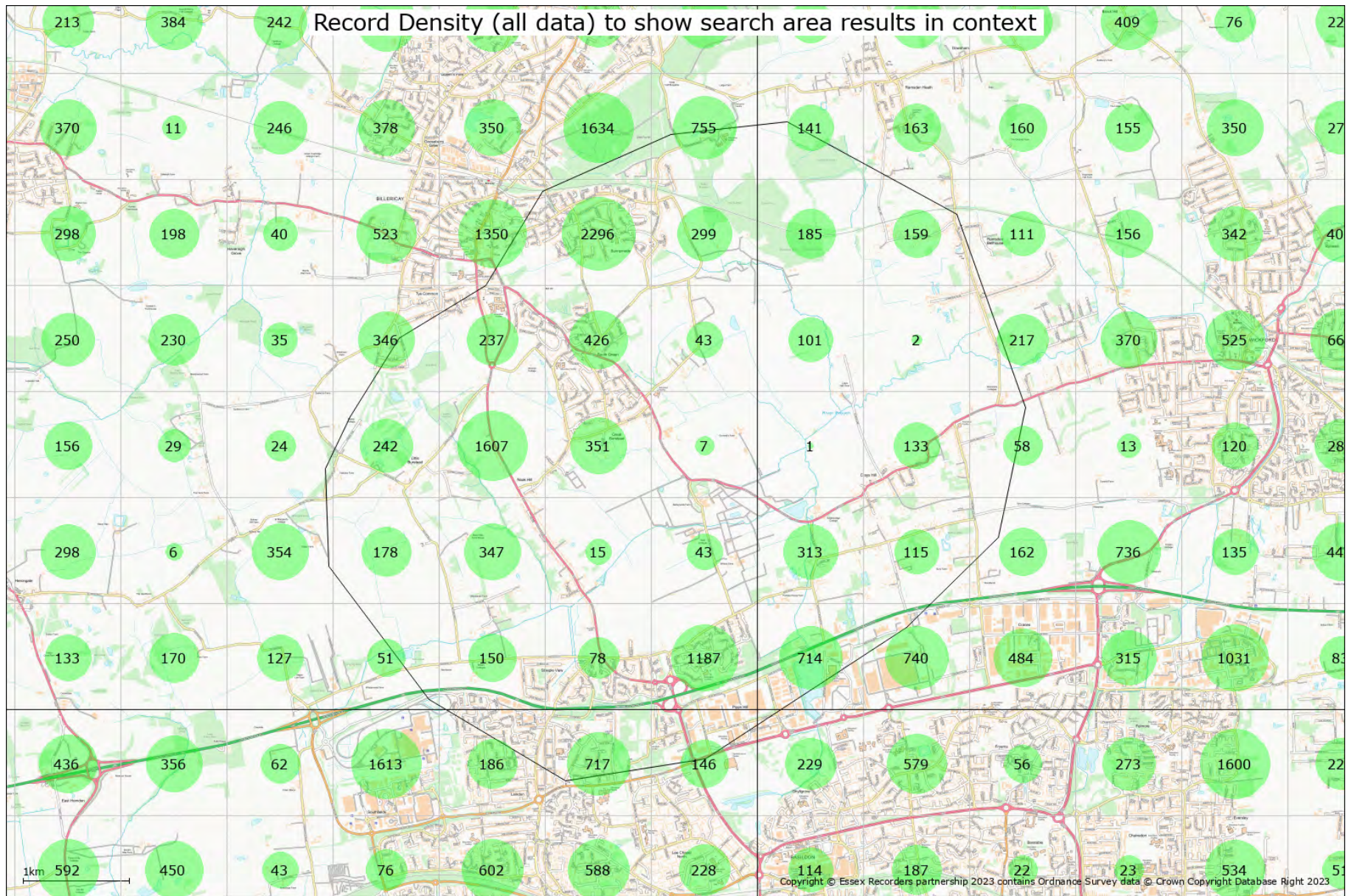



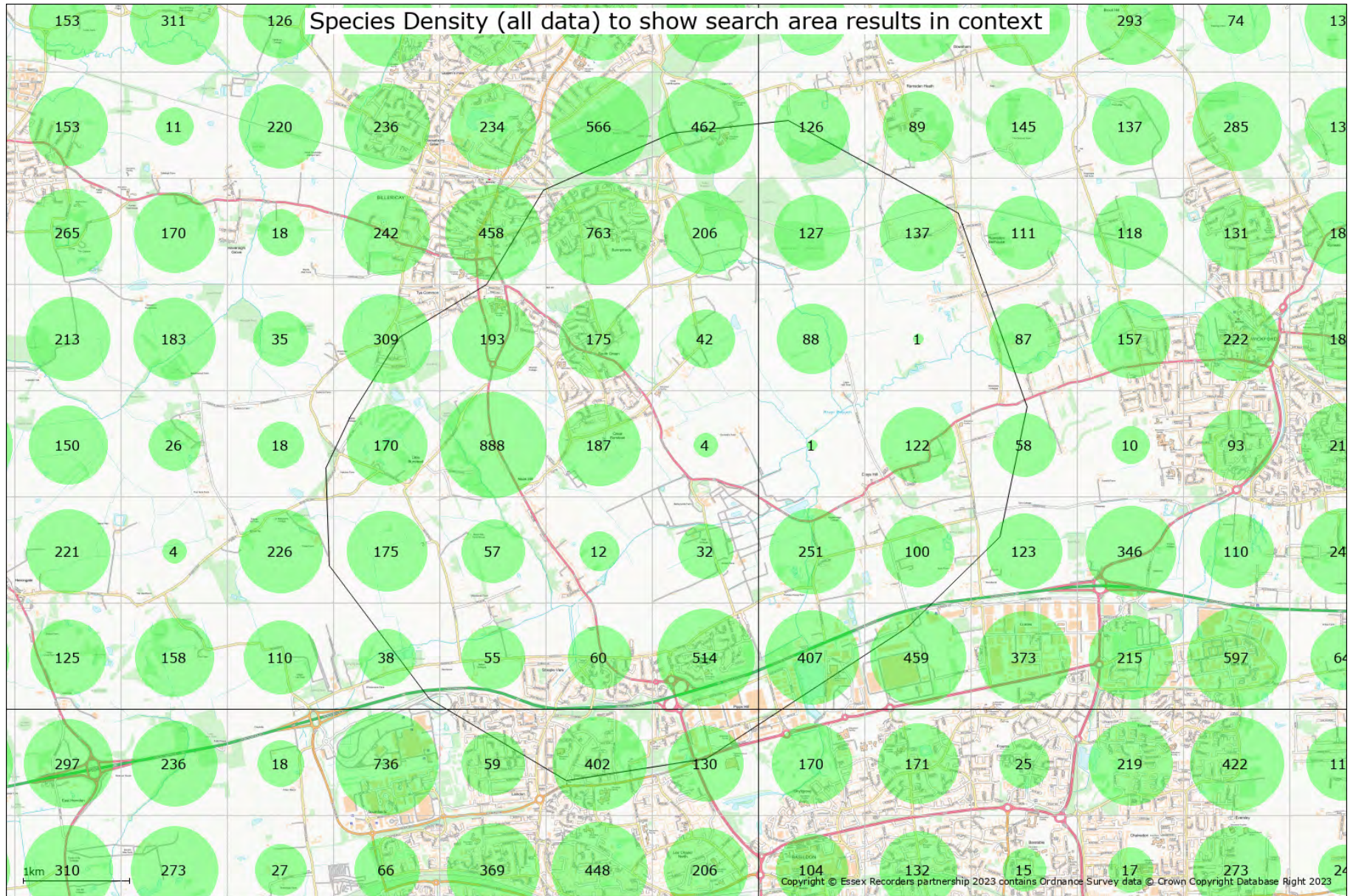

## Summary of Species Record Counts

### Records of Scheduled Species

Records in scheduled categories as detailed in this report are enumerated below.

Protected Species Records	2046
Priority / NERC S41 Species Records	523
Global & National Red List and Scarce Species Records	1016
Essex Red Data List Species Records	731
Invasive Species Records	68

### Records used in preparing this report

Counts below are for all records within the designated search area used in the preparation of this report. This table is for your information only and is intended to show the relative contribution from each taxonomic group.

Essex Bat Group	90
Essex Birdwatching Society	11341

### Essex Field Club County Recorder counts

Aculeata	295
Aculeata: Apinae	102
Aculeata: Formicidae	62
Amphibians and reptiles	849
Araneae	1337
Auchenorrhyncha	153
Bats	255
Birds	115
Coleoptera	690
Diptera: Larger Brachycera	116
Diptera: other groups	887
Diptera: Syrphidae	433
Fungi	617
Galls	0
Heteroptera	416
Hymenoptera: other groups	59
Isopoda	64
Lepidoptera: butterflies	5526
Lepidoptera: macromoths	1105
Lepidoptera: micromoths	623
Lichens	0
Mammals	464
Mollusca	17
Myriapoda	16
Non-vascular plants	368
Odonata	59
Opiliones	34
Orthoptera group	162
Pseudoscorpiones	1
Slime moulds	0
Trichoptera	47
Vascular plants	7253



## Geological Site Information

The geological site database includes and describes geological sites which are of regional or local importance for their scientific, historical and/or educational value unlike the strictly scientific criteria applied to the SSSIs (Sites of Special Scientific Interest) which are of national importance. These are not 'second tier' sites but sites of regional and local value in their own right.

Some of these sites are being designated as Local Geological Sites (LOGS), formerly called Regionally Important Geological Sites, or have the potential to be so designated, and these sites are marked as such. Existing SSSIs which have been designated for their geological importance are also included in this database.

*Note: Some of the sites in the geological site database are solely of historical interest as a record of an important or interesting discovery. There are also sites which are not strictly geological but nevertheless have a geological connection, for example buildings constructed of local stone. These sites have not been included in this report.*

Although many of the sites listed are publicly accessible, inclusion of a site in this database does not imply any rights of access. Permission to visit must always be obtained from the relevant landowner.

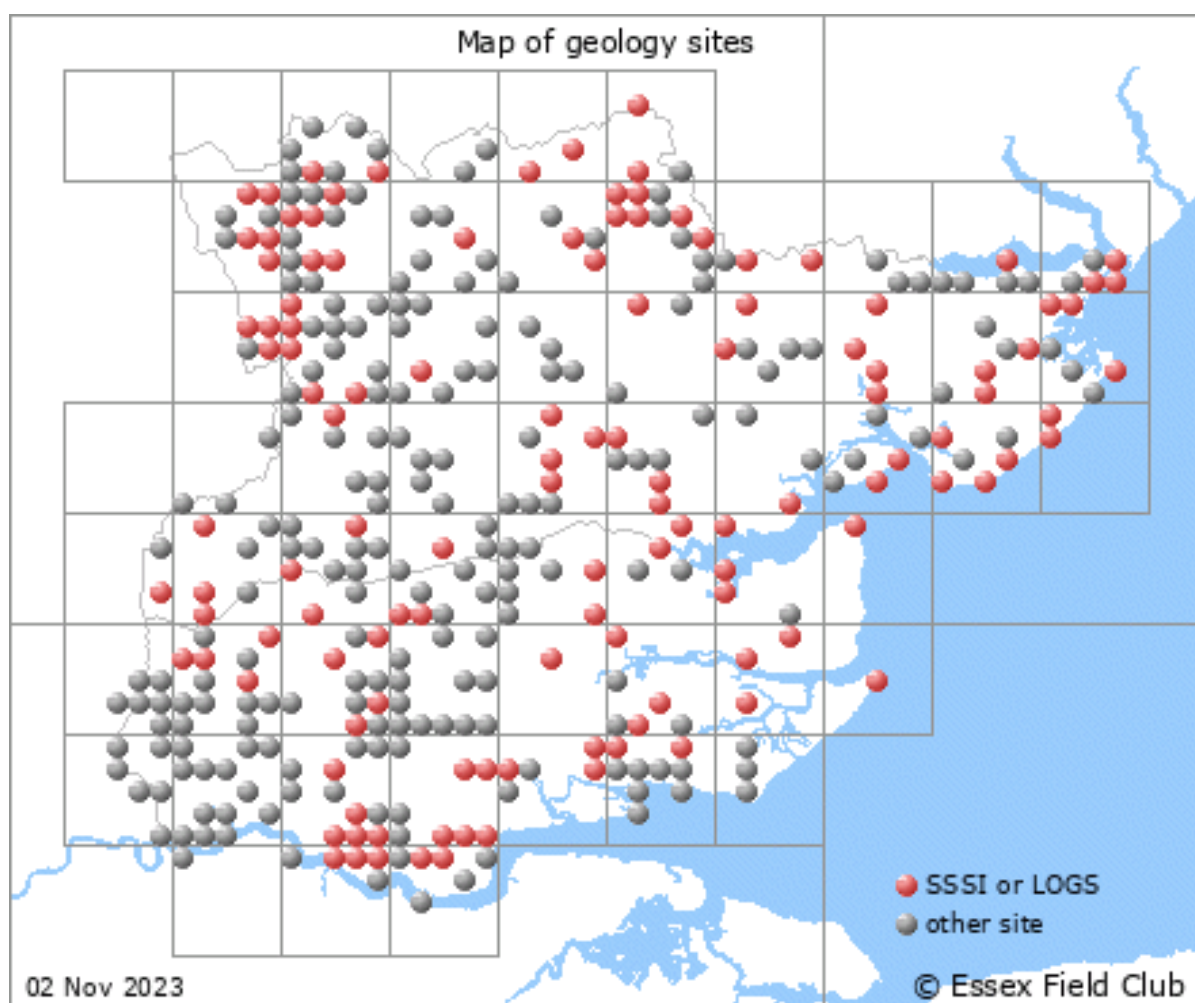

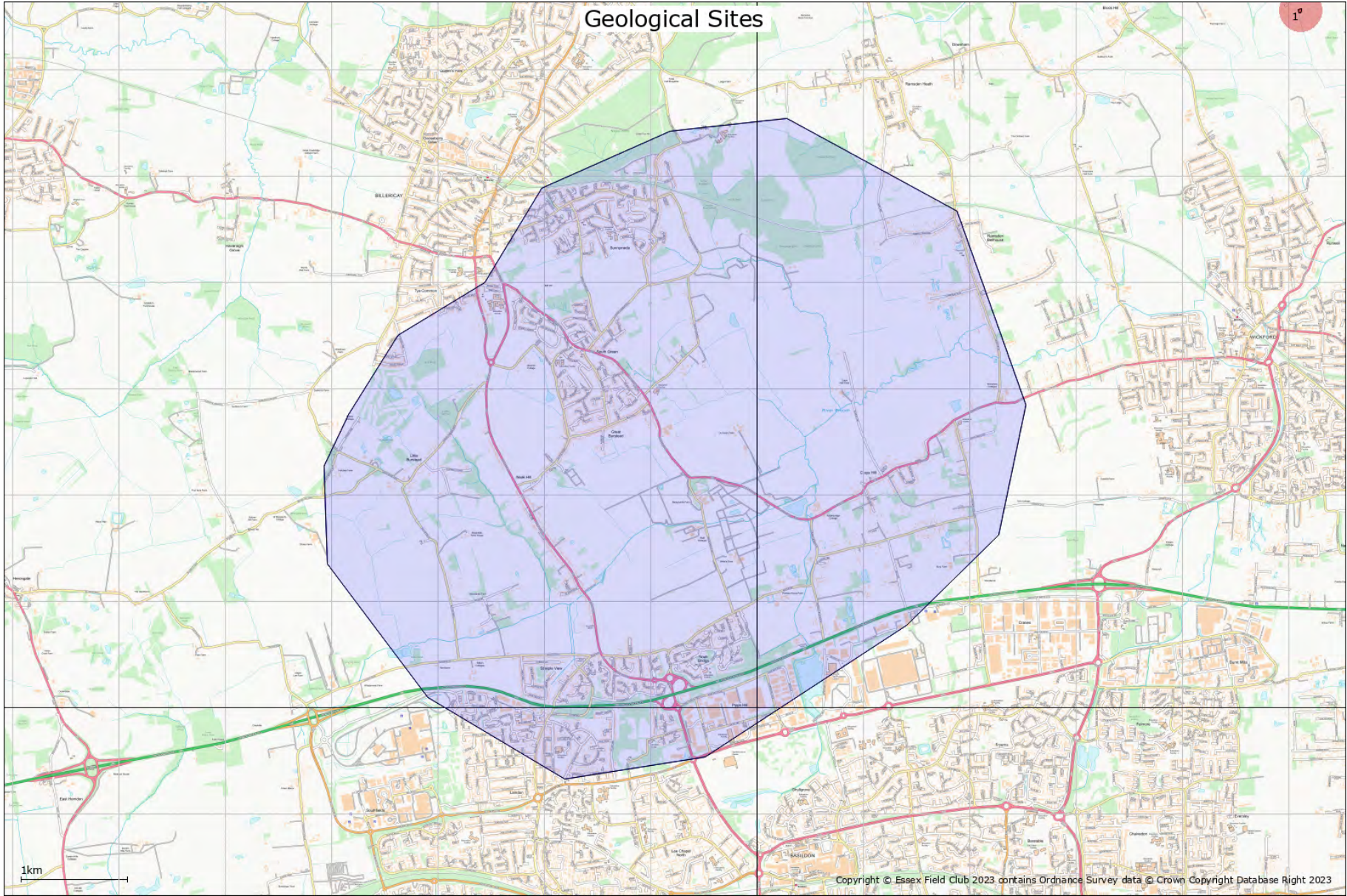



# Geological Site Information

## 1. Running Well, Potential Local Geological Site, TQ75119657



Site name: Running Well, Runwell.

Grid reference: TQ 7511 9657

Brief description of site: An ancient spring that gave its name to the village of Runwell. Also known as Our Lady's Well.

### Details

The Running Well is an ancient spring that gave its name to the village of Runwell. Situated 300 metres south-east of Poplars Farm between Runwell and Rettendon the well still exists and the water is said today to be of good quality. First recorded in Morant's History and Antiquities of Essex in 1768. The well has been described as the only holy well in Essex and there is some evidence that it was once a place of religious worship.

Like many other springs in Essex, the water flows from the junction between the Bagshot Sand and the Claygate Beds.



## **Additional geological Site Information**

The following general geological sites have also been identified. Further information is available from [www.essexfieldclub.org.uk/portal/p/A-Z+Geological+Site+Index](http://www.essexfieldclub.org.uk/portal/p/A-Z+Geological+Site+Index)

Gravelpit Wood

Noak Bridge road cutting

Norsey Wood Nature Reserve

## 28. Essex Local Wildlife Site Citations

### Essex Local Wildlife Sites in or near to search area

Ba8 Little Burstead Common  
Ba9 The Wilderness  
Ba11 Poles Wood  
Ba12 Frith Wood  
Ba14 Laindon Common  
Ba16 Little Burstead Wood  
Ba18 Mill Meadows LNR  
Ba20 Norsey Meadow  
Ba23 St Nicholas Church Complex  
Ba27 Noak Bridge Reserve  
Ba28 Moses' Spring Complex  
Ba31 Parsonage Farm Green Lane  
Ba33 Crays Hall Meadow  
Ba36 Nutton's Wood  
Ba50 River Crouch at Noak Bridge  
Ba51 Barenleys Meadow  
Ch58 Devils/Crays Wood with Moses' Spring  
Ch64 Meepshole Wood and Lane

<b>Site reference:</b>	<b>Grid ref. (approx. centre of site):</b>
<b>Site name:</b>	<b>Site area:</b>

**LoWS Selection Criteria:**

**Boundary Map**

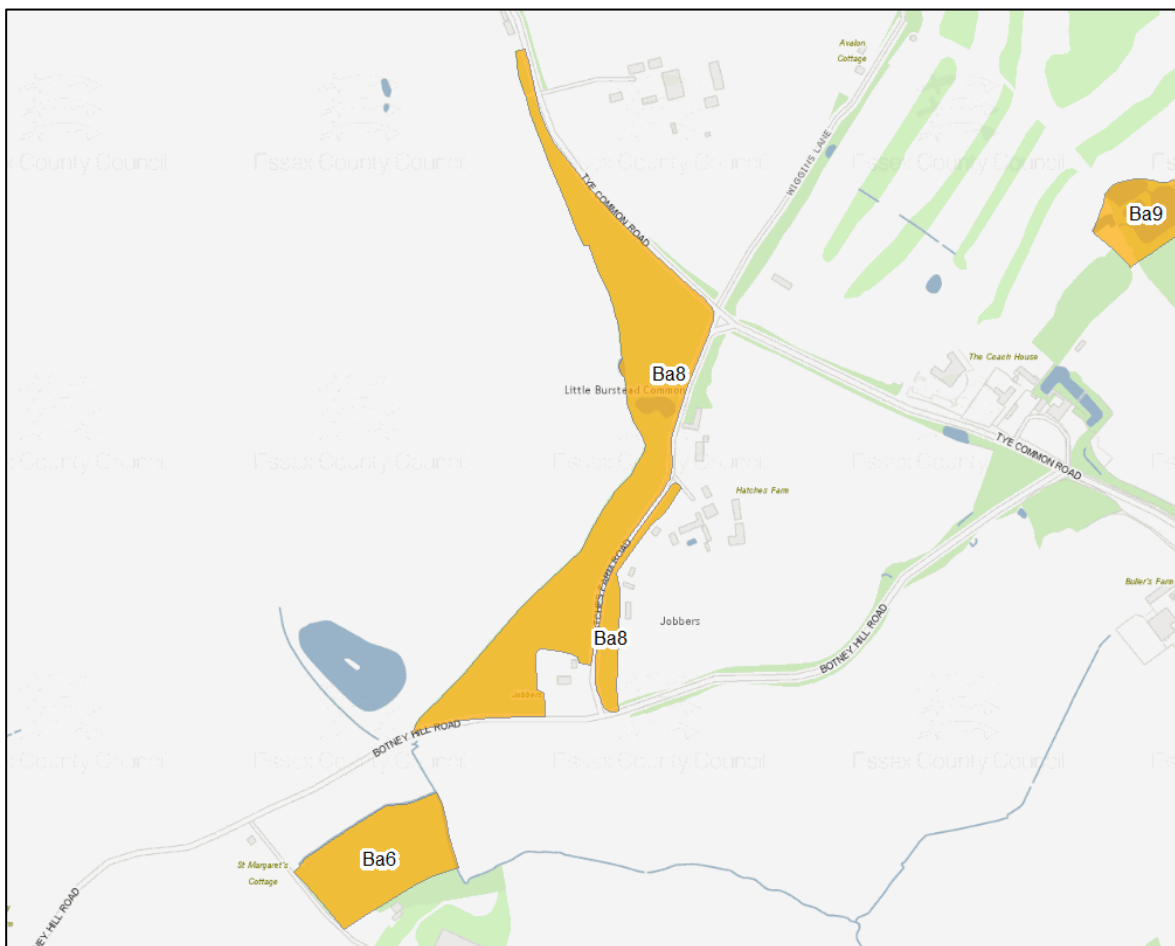

**Site Description**

- |                           |                            |                         |                           |
|---------------------------|----------------------------|-------------------------|---------------------------|
| <i>Quercus robur</i>      | <i>Betula</i>              | <i>Sambucus nigra</i>   | <i>Ilex aquifolium</i>    |
| <i>Crataegus monogyna</i> | <i>Taxus baccata</i>       |                         | <i>Silene dioica</i>      |
| <i>Rubus fruticosus</i>   |                            |                         | <i>Hyacinthoides non-</i> |
| <i>Carex remota</i>       | <i>Pteridium aquilinum</i> |                         |                           |
| <i>Lotus uliginosus</i>   |                            | <i>Iris pseudacorus</i> |                           |
|                           |                            | <i>Mentha aquatica</i>  |                           |



<i>Cirsium arvense</i>	<i>Urtica dioica</i>		
<i>Centaurea nigra</i>	<i>Fraxinus excelsior</i>	<i>Corylus avellana</i>	
<i>Prunus spinosa</i>	<i>Carpinus betulus</i>	<i>Malus sylvatica</i>	<i>Ulmus sp.</i>
<i>trinervia</i>	<i>Carex pendula</i>	<i>Milium effusum</i>	<i>Deschampsia flexuosa</i>
	<i>Geranium robertianum</i>	<i>Brachypodium sylvaticum</i>	<i>Moehringia</i>

**Site Selection Rationale**

**Priority Habitats**

**Ownership and Access**

**Condition Statement**

**Management Issues**

<i>Lamium galeobdolon</i>	<i>argenteum</i>	<i>Lonicera nitida</i>
<i>Symphoricarpos albus</i>	<i>Acer platanoides</i>	

**Review Schedule**  
**Site selected:**  
**Site Reviewed:**

<b>Site reference:</b>	<b>Grid ref. (approx. centre of site):</b>
<b>Site name:</b>	<b>Site area:</b>
<b>LoWS Selection Criteria:</b>	

**Boundary Map**

**Site Description**

<i>Quercus robur</i>	<i>Sorbus torminalis</i>	<i>Carpinus betulus</i>	<i>Crataegus laevigata</i>
<i>pilosa</i>	<i>Melampyrum pratense</i>	<i>Hieracium</i>	<i>Lathyrus montanus</i>
<i>Circaea lutetiana</i>	<i>Allium ursinum</i>	<i>Conopodium majus</i>	<i>Luzula</i>
<i>Carex remota</i>	<i>Carex remota</i>	<i>Hyacinthoides non-scripta</i>	<i>Melica uniflora</i>
<i>Phragmites australis</i>	<i>Phragmites australis</i>	<i>Milium effusum</i>	<i>Anemone nemorosa</i>
<i>plantago-aquatica</i>	<i>Phragmites australis</i>	<i>Carex pendula</i>	<i>Caltha palustris</i>
			<i>Alisma</i>

Client:

Report title:



<i>tremula</i>	<i>Prunus domestica</i> <i>Corylus avellana</i>	<i>Acer campestre</i>	<i>Populus</i>
<b>Site Selection Rationale</b>			
<b>Priority Habitats</b>			
<b>Ownership and Access</b>			
<b>Condition Statement</b>			
<b>Management Issues</b>  <i>Heracleum mantegazzianum</i> <i>Vinca major</i>			
<b>Review Schedule</b> <b>Site selected:</b> <b>Site Reviewed:</b>			

<b>Site reference:</b>	<b>Grid ref. (approx. centre of site):</b>
<b>Site name:</b>	<b>Site area:</b>

**LoWS Selection Criteria:**

**Boundary Map**

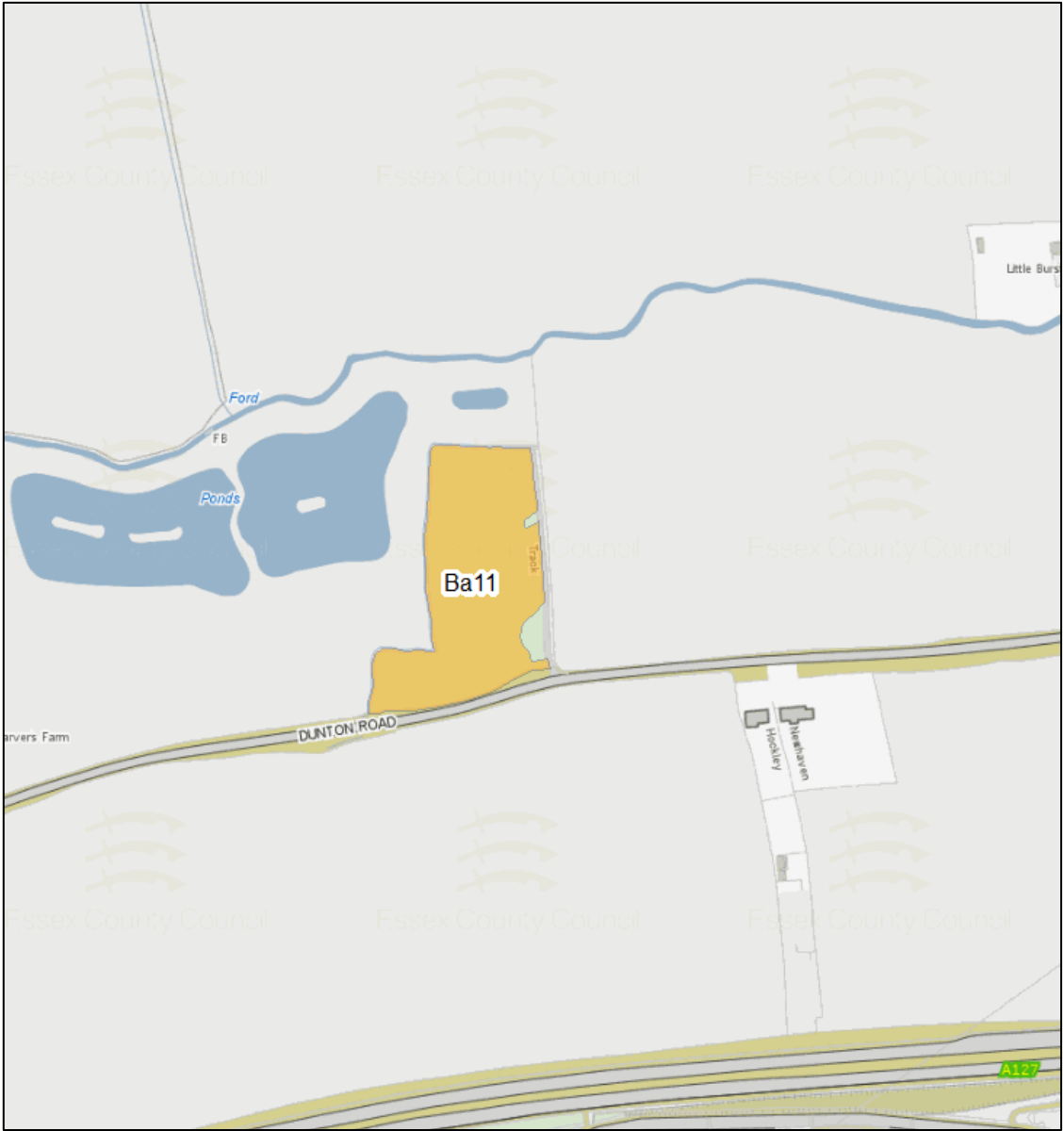

**Site Description**

- |                                  |                          |                           |
|----------------------------------|--------------------------|---------------------------|
| <i>Prunus avium</i>              | <i>Quercus robur</i>     | <i>Fraxinus excelsior</i> |
| <i>Crataegus monogyna</i>        | <i>Sorbus torminalis</i> | <i>Acer campestre</i>     |
| <i>Carpinus betulus</i>          | <i>Malus sylvestris</i>  |                           |
|                                  | <i>Corylus avellana</i>  |                           |
| <i>Hyacinthoides non-scripta</i> | <i>Rubus fruticosus</i>  | <i>Holcus mollis</i>      |
| <i>Moehringia trinervia</i>      | <i>Anemone nemorosa</i>  |                           |
|                                  | <i>Milium effusum</i>    |                           |

Client:

Report title:



**Site Selection Rationale**

**Priority Habitats**

**Ownership and Access**

**Condition Statement**

**Management Issues**

**Review Schedule**

**Site selected:**

**Site Reviewed:**



<b>Site reference:</b>	<b>Grid ref. (approx. centre of site):</b>
<b>Site name:</b>	<b>Site area:</b>

**LoWS Selection Criteria:**

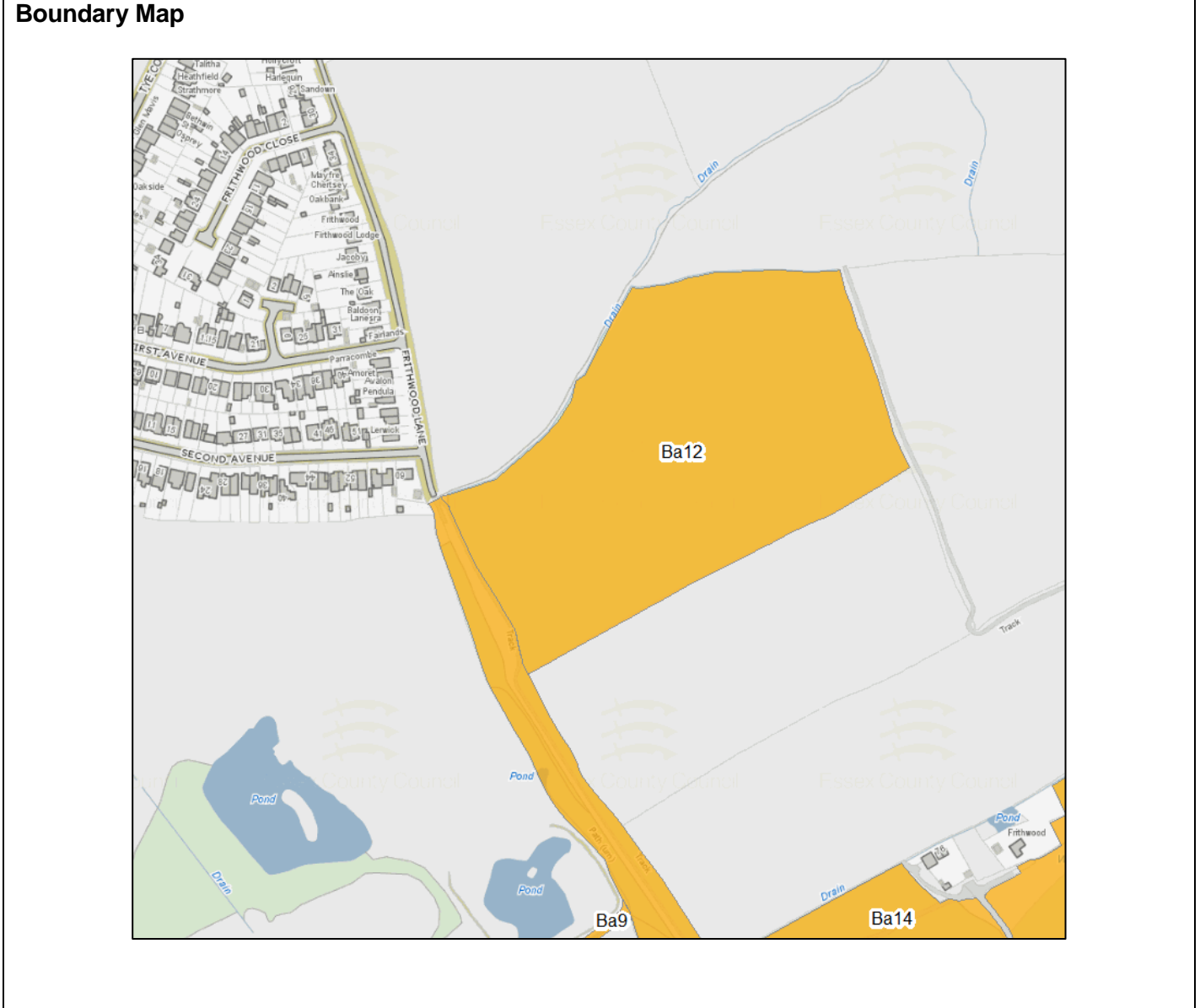

**Site Description**

<i>Castanea sativa</i>		<i>Carpinus betulus</i>	
<i>robur</i>		<i>Betula pendula</i>	<i>Quercus</i>
<i>Malus sylvestris</i>	<i>Corylus avellana</i>	<i>Crataegus monogyna</i>	<i>Sambucus nigra</i>
<i>nemorosa</i>	<i>Hyacinthoides non-scripta</i>	<i>Oxalis acetosella</i>	<i>Anemone</i>
<i>majus</i>	<i>Luzula pilosa</i>	<i>Luzula sylvatica</i>	<i>Conopodium</i>
<i>scorodonia</i>		<i>Populus tremula</i>	<i>Teucrium</i>

Client:

Report title:



**Site Selection Rationale**

**Priority Habitats**

**Ownership and Access**

**Condition Statement**

**Management Issues**

*laurocerasus*

*Prunus*

**Review Schedule**

**Site selected:**

**Site Reviewed:**

Site reference:

Grid ref. (approx. centre of site):

Site name:

Site area:

LoWS Selection Criteria:

## Boundary Map

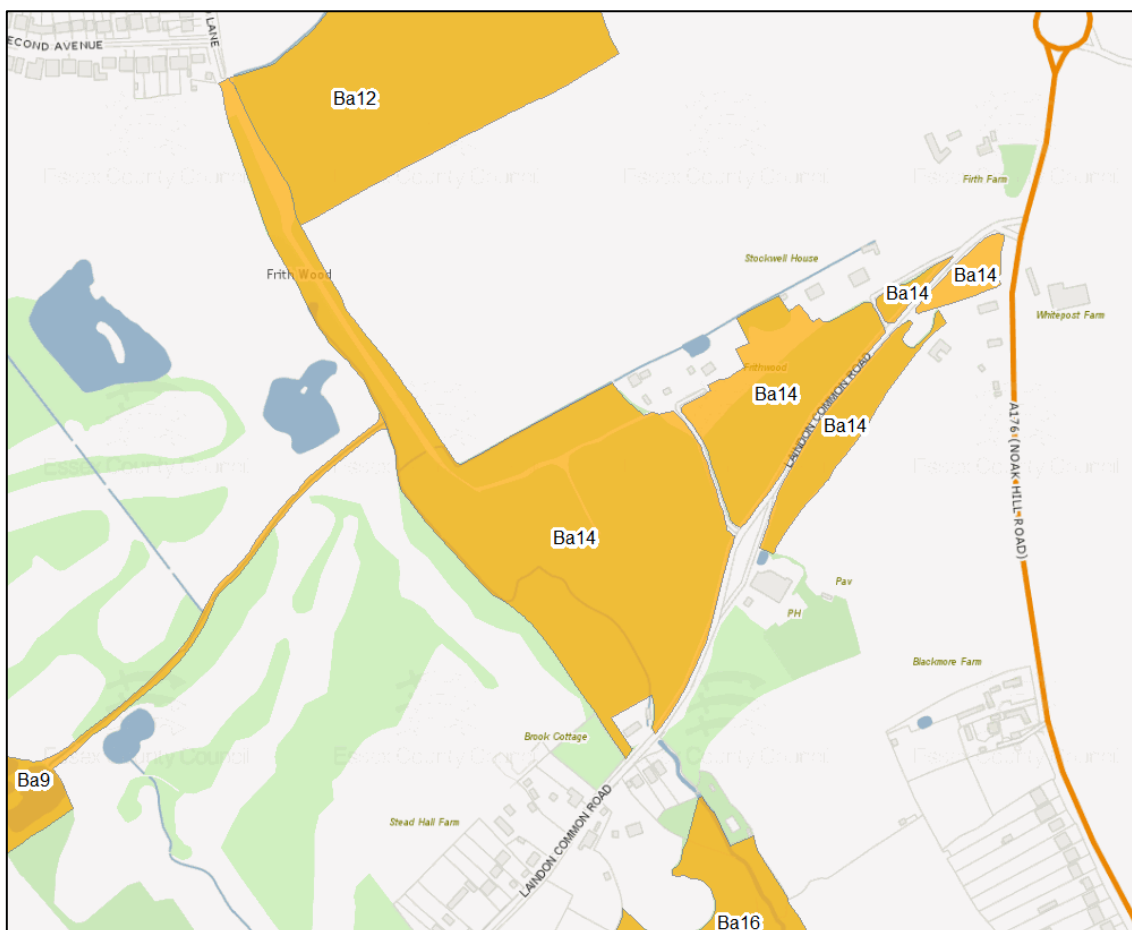

## Site Description

*Agrostis capillaris*  
*Deschampsia cespitosa*  
*Rubus fruticosus*

*Rumex acetosella*  
*Holcus mollis*  
*Betula pendula*

*Calluna vulgaris*  
*Potentilla erecta*  
*Ulex europaeus*

*Achillea ptarmica*

*Betonica officinalis*

*Quercus robur*

Client:

Report title:



*Teucrium scorodonia*      *Pteridium aquilinum*      *Milium effusum*      *Hyacinthoides non-scripta*

*Carex remota*      *Melica uniflora*      *Allium ursinum*      *Anemone nemorosa*  
*Melampyrum pratense*

**Site Selection Rationale**

**Priority Habitats**

**Ownership and Access**

**Condition Statement**

**Management Issues**

**Review Schedule**

**Site selected:**

**Site Reviewed:**

<b>Site reference:</b>	<b>Grid ref. (approx. centre of site):</b>
<b>Site name:</b>	<b>Site area:</b>

**LoWS Selection Criteria:**

**Boundary Map**

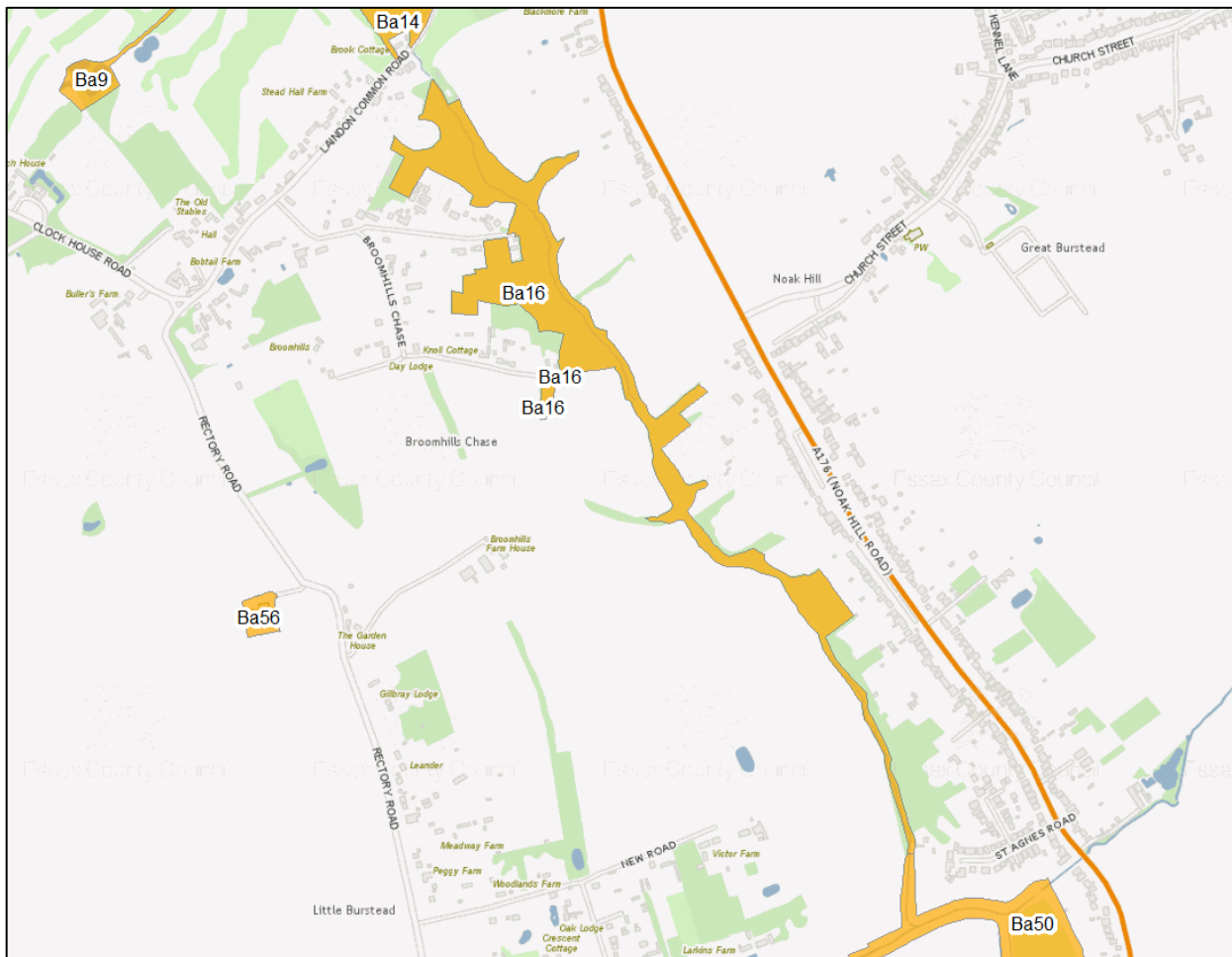

**Site Description**

<i>Acer pseudoplatanus</i>	<i>Prunus avium</i>	<i>Carpinus betulus</i>	<i>Fraxinus excelsior</i>
<i>Ilex aquifolium</i>	<i>Ulmus</i>	<i>Corylus avellana</i>	<i>Quercus robur</i>
<i>campestre</i>			<i>Acer</i>
<i>monogyna</i>	<i>Crataegus laevigata</i>	<i>Ulmus glabra</i>	<i>Crataegus</i>
<i>Sambucus nigra</i>			
<i>Adoxa moschatellina</i>	<i>Lamium galeobdolon</i>	<i>Primula veris</i>	
<i>Allium ursinum</i>	<i>Carex sylvatica</i>	<i>Anemone nemorosa</i>	
	<i>Mercurialis perennis</i>	<i>Ribes uva-crispa</i>	

Client:

Report title:



*Melica uniflora*

*Milium effusum*

*Hyacinthoides non-scripta*

**Site Selection Rationale**

**Priority Habitats**

**Ownership and Access**

**Condition Statement**

**Management Issues**

**Review Schedule**

**Site selected:**

**Site Reviewed:**

Site reference:

Site name:

Grid ref. (approx. centre of site):

Site area:

LoWS Selection Criteria:

**Boundary Map**

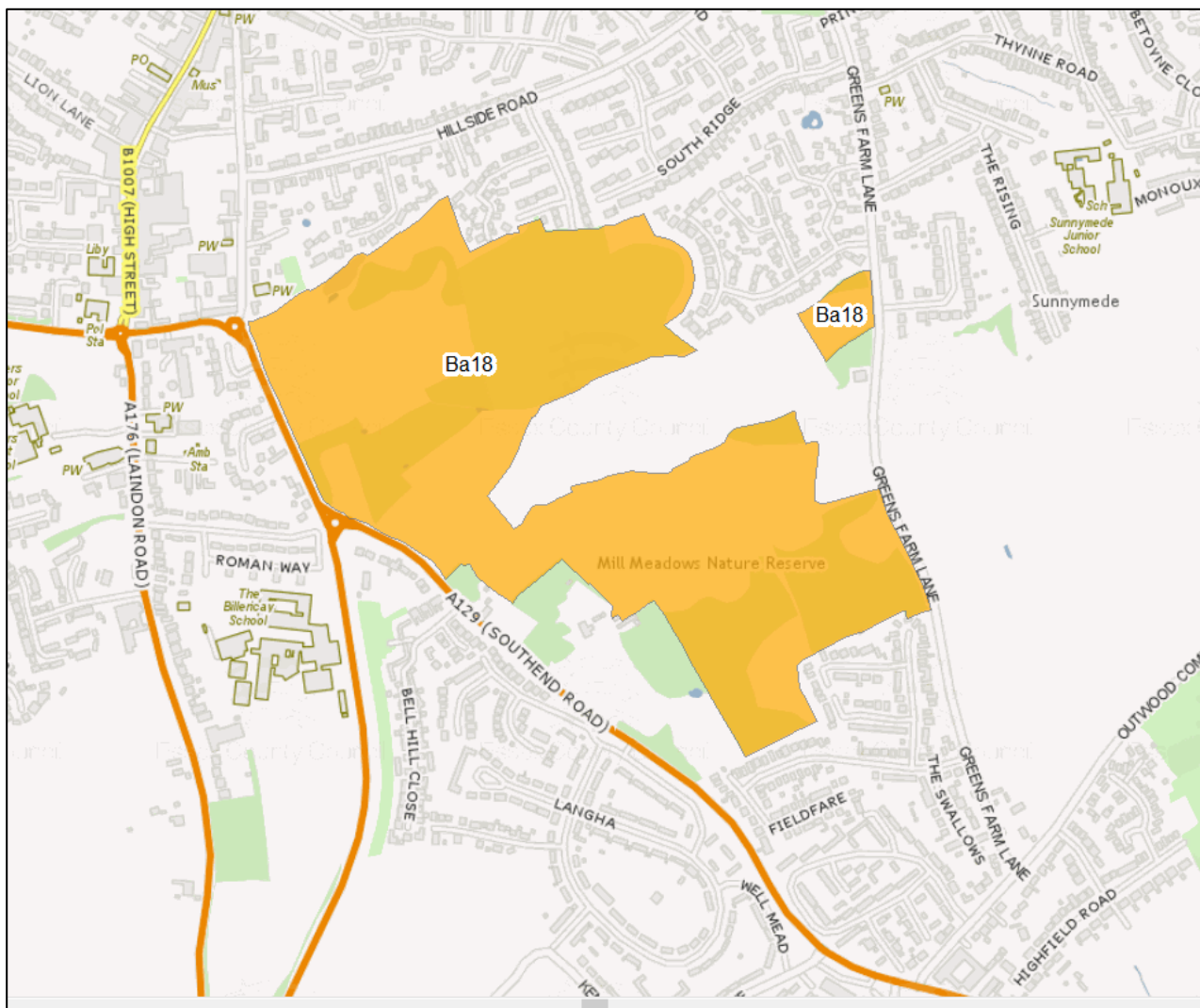

**Site Description**

*Agrostis capillaris*

*Anthoxanthum odoratum*

*Luzula*

Client:

Report title:



*campestris*      *Potentilla erecta*      *Conopodium majus*

*inflexus, J. effusus*      *Juncus conglomeratus*      *Cardamine pratensis*      *Juncus*  
*Dactylorhiza maculata*

*Campanula rotundifolia*      *Succisa pratensis*      *Betonica officinalis*  
*Centaurea nigra*      *Potentilla repens*  
*Oenanthe pimpinelloides*

*Mercurialis perennis*      *Quercus robur*  
*Hyacinthoides non-scripta*

**Site Selection Rationale**

**Priority Habitats**

**Ownership and Access**

**Condition Statement**

**Management Issues**

**Review Schedule**

Site selected:

Site Reviewed:



<p><b>Site reference:</b> <b>Site name:</b></p>	<p><b>Grid ref. (approx. centre of site):</b> <b>Site area:</b></p>
---	---

**LoWS Selection Criteria:**

**Boundary Map**

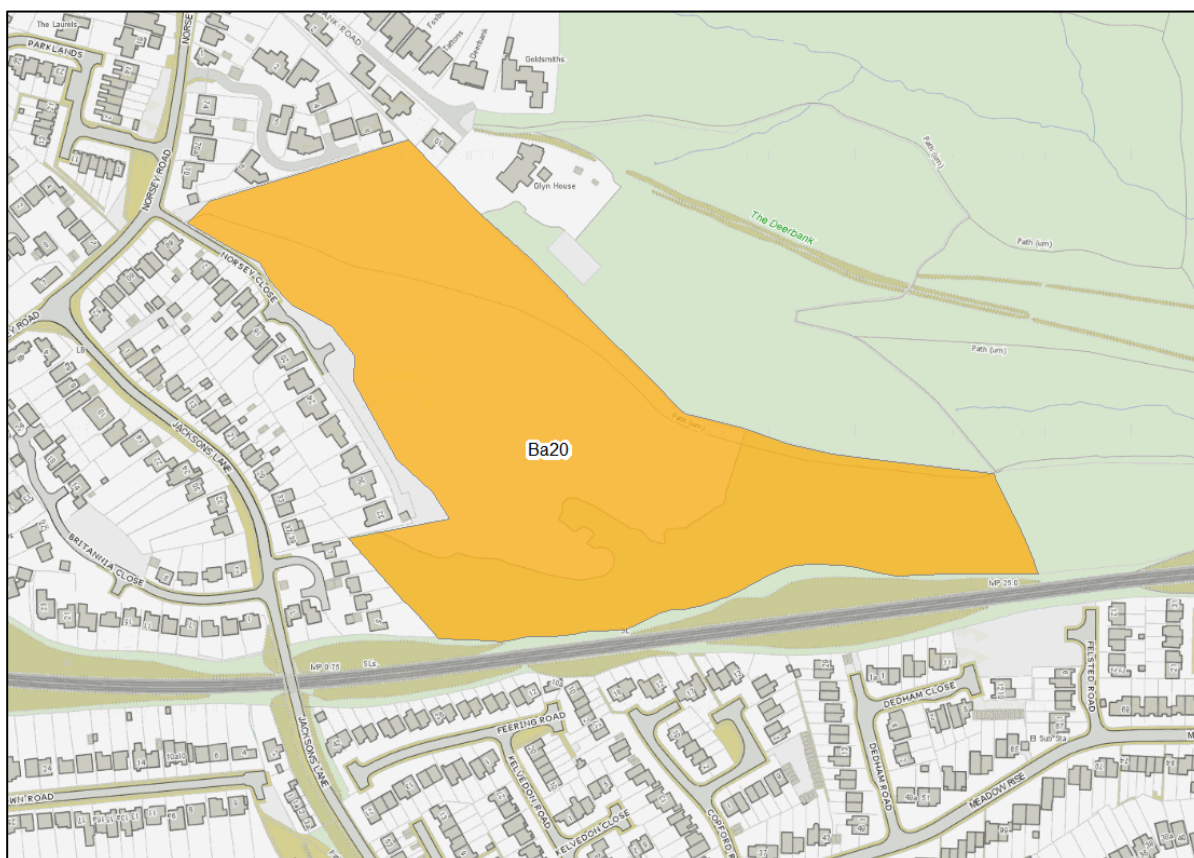

**Site Description**

- |                              |                             |
|------------------------------|-----------------------------|
| <i>Arrhenatherum elatius</i> | <i>Agrostis capillaris</i>  |
| <i>Rumex acetosella</i>      | <i>Stellaria graminea</i>   |
| <i>Alopecurus pratensis</i>  | <i>Lotus</i>                |
| <i>corniculatus</i>          | <i>Malva moschata</i>       |
| <i>Hypochaeris radicata</i>  | <i>Achillea millefolium</i> |
|                              | <i>Centaurea nigra</i>      |
|                              | <i>Rubus fruticosus</i>     |
| <i>monogyna</i>              | <i>Quercus robur</i>        |
|                              | <i>Crataegus</i>            |

**Site Selection Rationale**

Client:

Report title:



**Priority Habitats**

**Ownership and Access**

**Condition Statement**

**Management Issues**

**Review Schedule**

**Site selected:**

**Site Reviewed:**

<p><b>Site reference:</b> <b>Site name:</b></p>	<p><b>Grid ref. (approx. centre of site):</b> <b>Site area:</b></p>
---	---

**LoWS Selection Criteria:**

**Boundary Map**

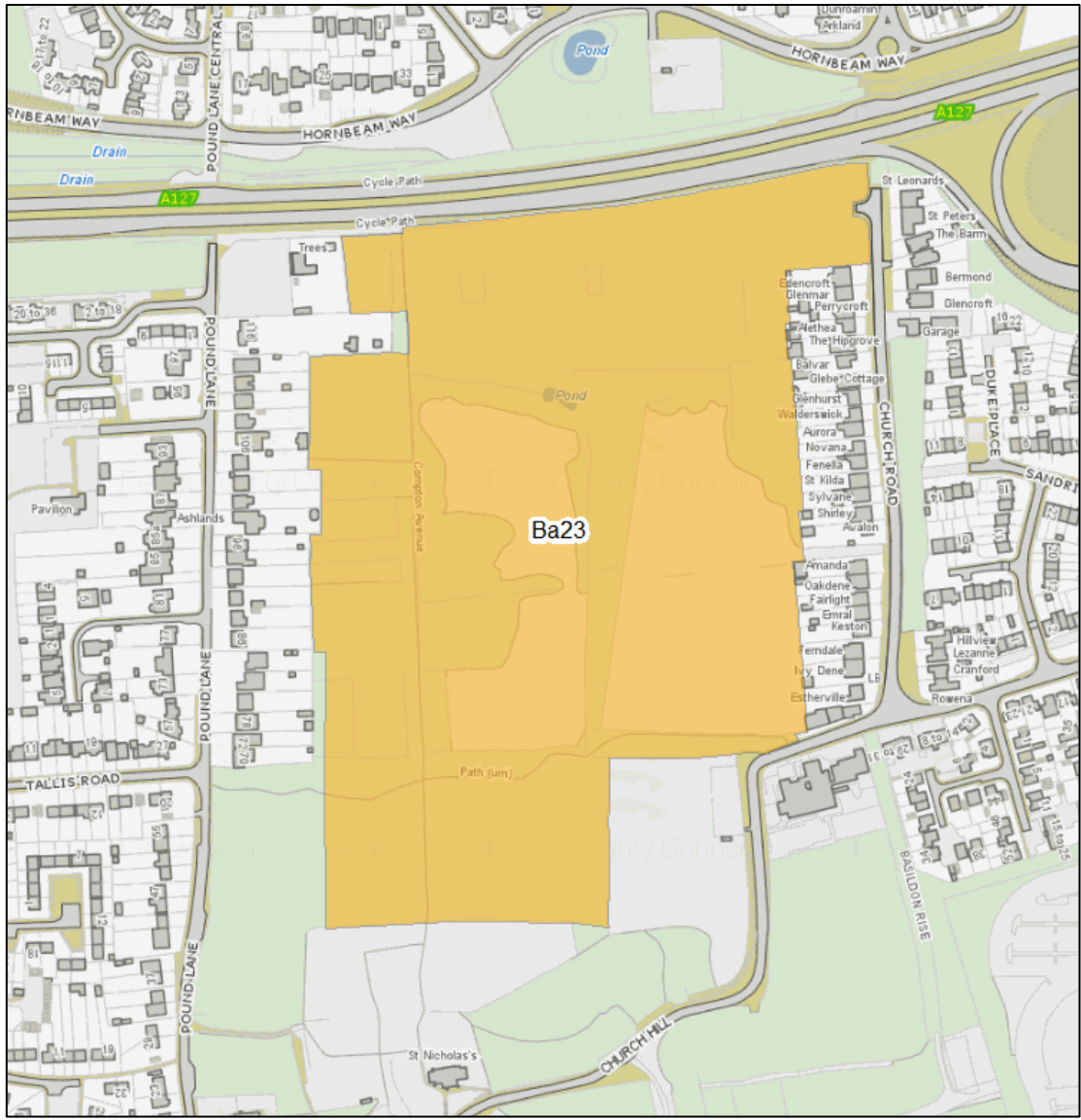

**Site Description**

<p><i>lanatus</i></p>	<p><i>Agrostis stolonifera</i> <i>Trifolium medium</i></p>	<p><i>Stellaria graminea</i></p>
-----------------------	--	----------------------------------

Holcus



<b>Site reference:</b>	<b>Grid ref. (approx. centre of site):</b>
<b>Site name:</b>	<b>Site area:</b>

**LoWS Selection Criteria:**

**Boundary Map**

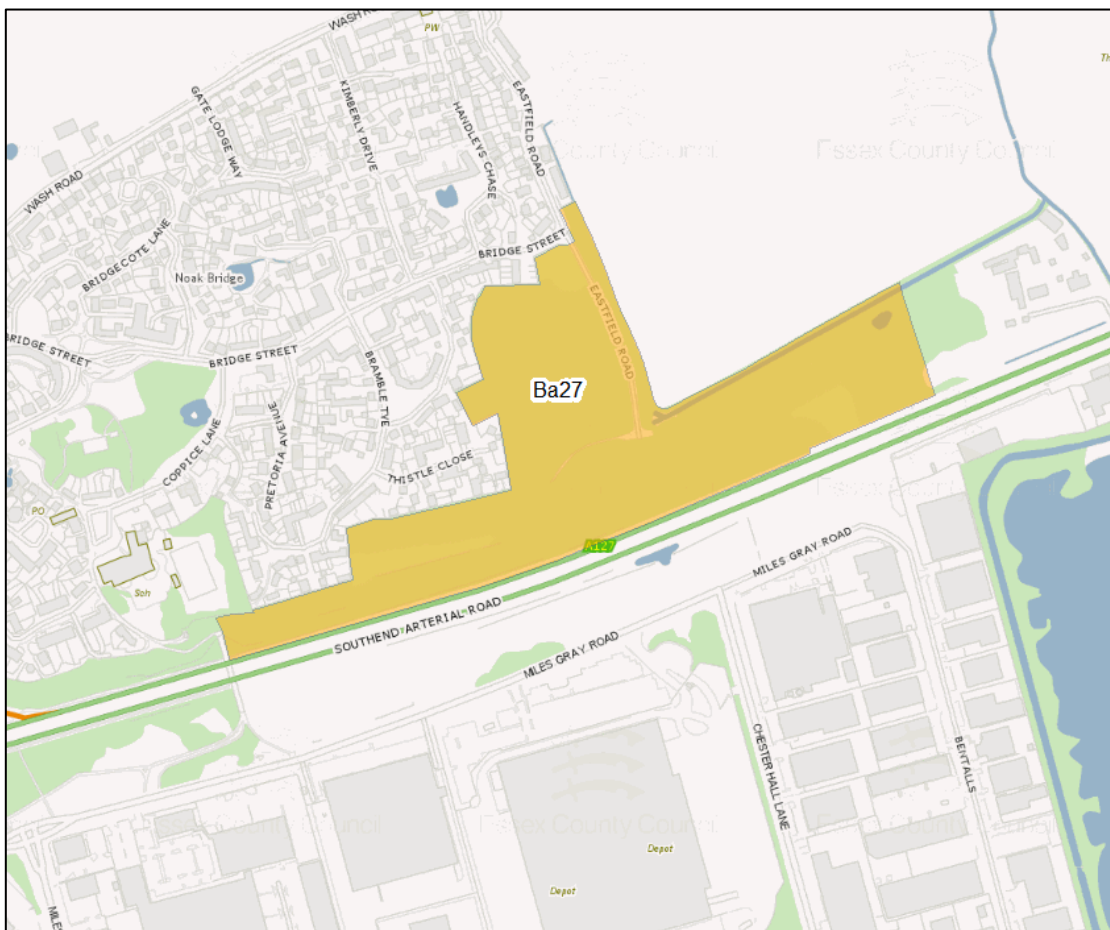

**Site Description**

<i>Crataegus monogyna</i>	<i>Salix</i>	<i>Prunus spinosa</i>
	<i>Rubus fruticosus</i>	<i>Prunus domestica</i>
	<i>Quercus robur</i>	
<i>sylvaticum</i>	<i>Asplenium scolopendrium</i>	<i>Brachypodium</i>
	<i>Carex remota</i>	
	<i>Dryopteris filix-mas</i>	
	<i>Geum urbanum</i>	
<i>vernus</i>	<i>Lathyrus nissolia</i>	<i>Odontites</i>
<i>Stellaria graminea</i>	<i>Daucus carota</i>	<i>Schedonorus</i>
<i>arundinaceus</i>	<i>Arrhenatherum elatius</i>	
<i>Alopecurus pratensis</i>		
<i>articulatus</i>	<i>Bolboschoenus maritimus</i>	<i>Juncus</i>
	<i>Typha latifolia</i>	

Client:

Report title:



<i>Lotus corniculatus</i> <i>Juncus</i>	<i>Pulicaria dysenterica</i>	<i>Deschampsia cespitosa</i> <i>Epilobium hirsutum</i>
<b>Site Selection Rationale</b>		
<b>Priority Habitats</b>		
<b>Ownership and Access</b>		
<b>Condition Statement</b>		
<b>Management Issues</b>  <i>Crassula helmsii</i>		
<b>Review Schedule</b> <b>Site selected:</b> <b>Site Reviewed:</b>		

<b>Site reference:</b>	<b>Grid ref. (approx. centre of site):</b>
<b>Site name:</b>	<b>Site area:</b>

**LoWS Selection Criteria:**

**Boundary Map**

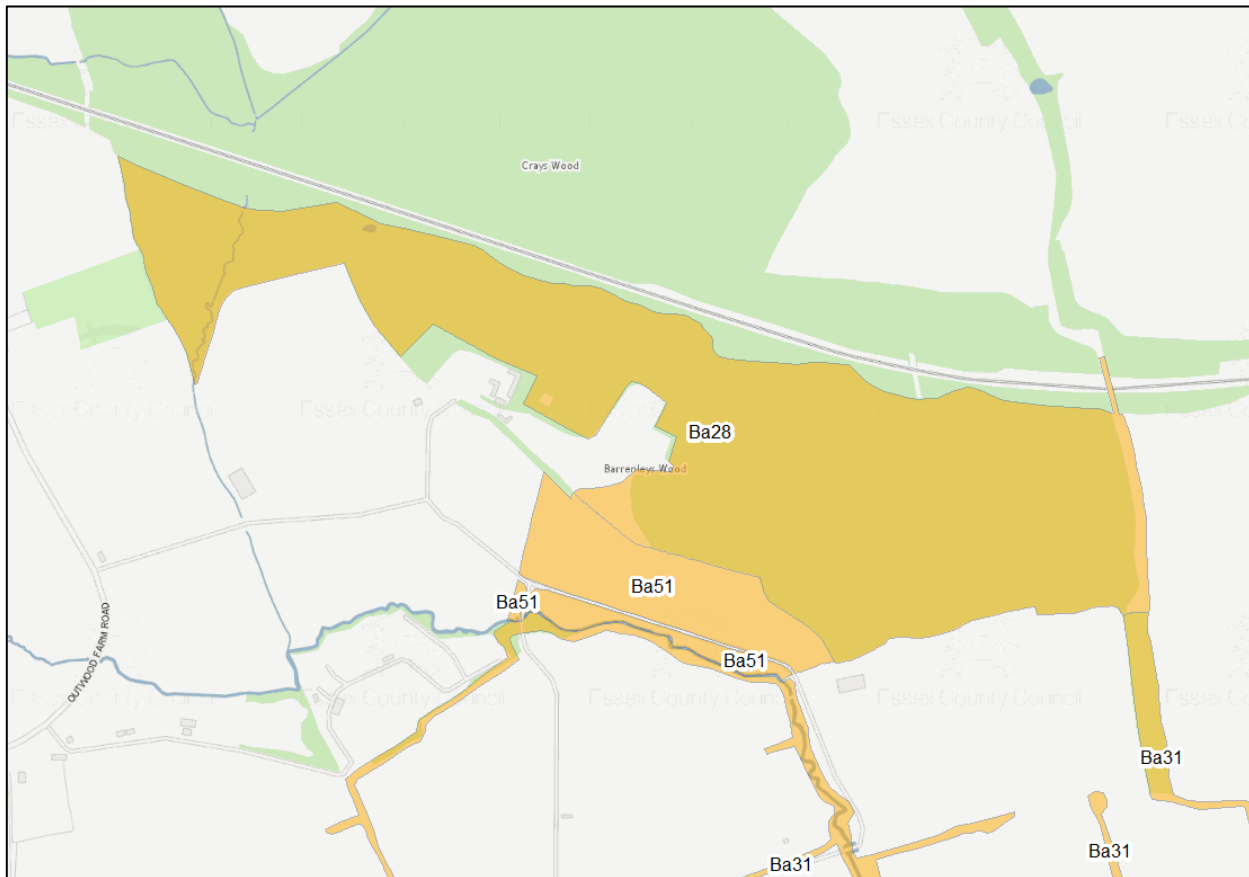

**Site Description**

- |                                  |                                |                           |                       |
|----------------------------------|--------------------------------|---------------------------|-----------------------|
| <i>Corylus avellana</i>          | <i>Carpinus betulus</i>        | <i>Fraxinus excelsior</i> | <i>Acer campestre</i> |
|                                  |                                | <i>Quercus robur</i>      |                       |
| <i>pseudoplatanus</i>            |                                | <i>Ulmus</i>              | <i>Acer</i>           |
| <i>Mercurialis perennis</i>      | <i>Adoxa moschatellina</i>     | <i>Rubus fruticosus</i>   |                       |
| <i>Hyacinthoides non-scripta</i> |                                | <i>Milium effusum</i>     |                       |
|                                  | <i>Asplenium scolopendrium</i> |                           |                       |

**Site Selection Rationale**

Client:

Report title:



**Priority Habitats**

**Ownership and Access**

**Condition Statement**

**Management Issues**

**Review Schedule**

**Site selected:**

**Site Reviewed:**



<p><b>Site reference:</b> <b>Site name:</b></p>	<p><b>Grid ref. (approx. centre of site):</b> <b>Site area:</b></p>
---	---

**LoWS Selection Criteria:**

**Boundary Map**

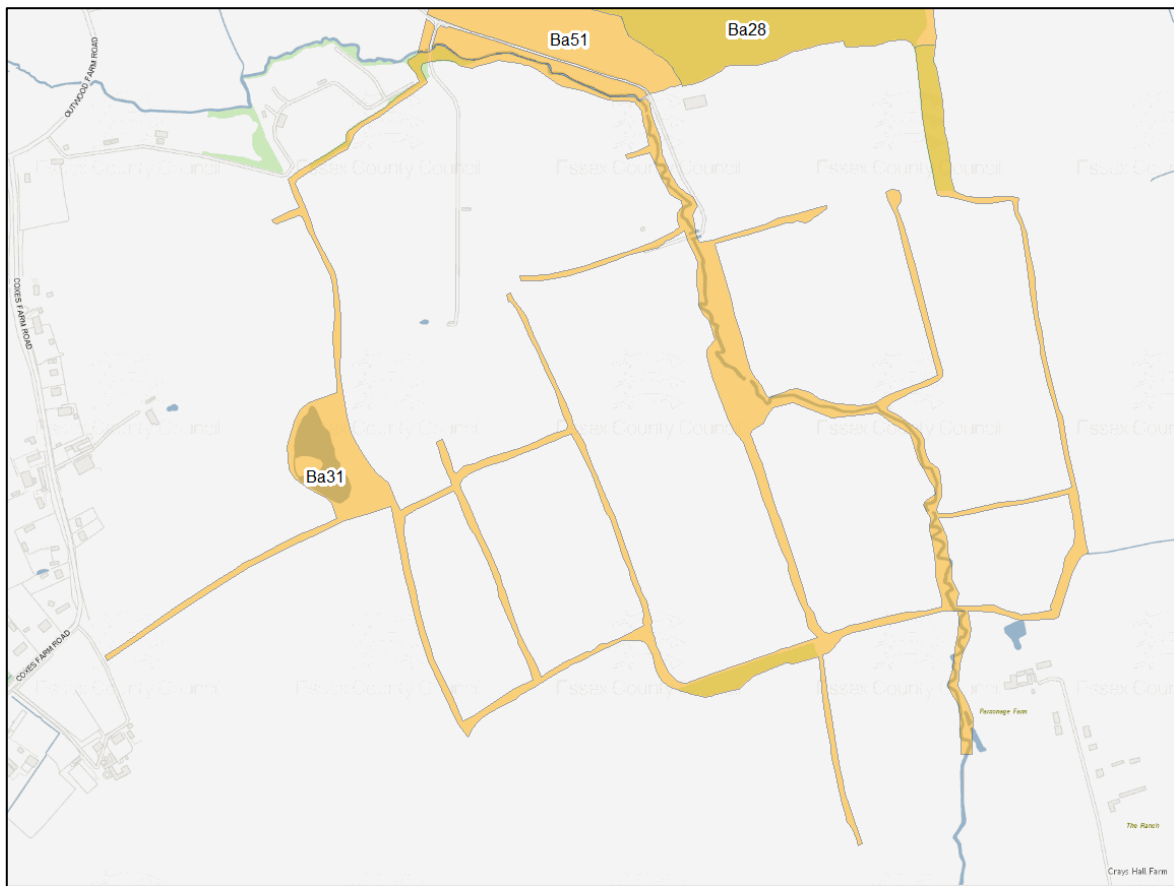

**Site Description**

- |                             |                             |                                  |                                |                               |
|-----------------------------|-----------------------------|----------------------------------|--------------------------------|-------------------------------|
| <i>sanguinea</i>            | <i>Crataegus monogyna</i>   | <i>Acer campestre</i>            | <i>Alnus glutinosa</i>         | <i>Cornus</i>                 |
| <i>sylvatica</i>            | <i>Ilex aquifolium</i>      | <i>Salix</i>                     | <i>Crataegus laevigata</i>     | <i>Malus</i>                  |
| <i>nigra</i>                | <i>Quercus robur</i>        | <i>Fraxinus excelsior</i>        | <i>Prunus spinosa</i>          | <i>Sambucus</i>               |
|                             | <i>Mercurialis perennis</i> | <i>Hyacinthoides non-scripta</i> | <i>Ruscus aculeatus</i>        | <i>Euphorbia amygdaloides</i> |
| <i>Moehringia trinervia</i> | <i>Carex remota</i>         | <i>Bromopsis ramosus</i>         | <i>Brachypodium sylvaticum</i> | <i>Hypericum hirsutum</i>     |
|                             | <i>Poa nemoralis</i>        | <i>Holcus mollis</i>             | <i>Vicia sepium</i>            | <i>Teucrium scorodonia</i>    |
|                             | <i>Carex pendula</i>        |                                  |                                |                               |

Client:

Report title:



*Phragmites australis*

*Iris pseudacorus*

*Typha latifolia*

**Site Selection Rationale**

**Priority Habitats**

**Ownership and Access**

**Condition Statement**

**Management Issues**

**Review Schedule**

**Site selected:**

**Site Reviewed:**

Site reference:

Grid ref. (approx. centre of site):

Site name:

Site area:

LoWS Selection Criteria:

### Boundary Map

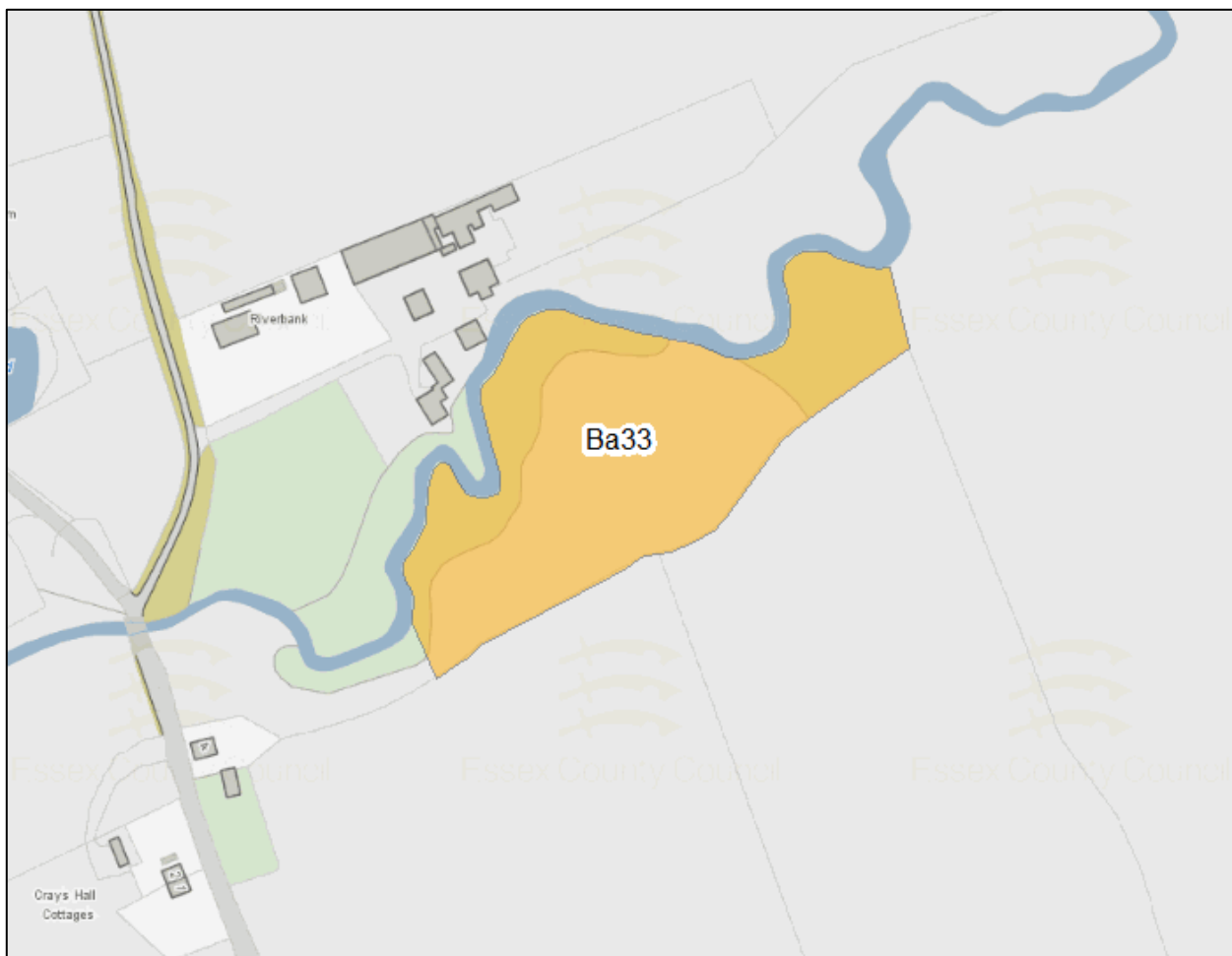

### Site Description

			<i>Holcus lanatus</i>
<i>Agrostis stolonifera</i>		<i>Cynosurus cristatus</i>	
<i>Anthoxanthum odoratum</i>	<i>Phleum</i>	<i>Hordeum secalinum</i>	
<i>Deschampsia cespitosa</i>			
		<i>Centaurea nigra</i>	<i>Ranunculus</i>
<i>acris</i>	<i>Lotus corniculatus</i>	<i>Vicia hirsuta</i>	<i>Vicia</i>
<i>tetrasperma</i>	<i>Lathyrus pratensis</i>	<i>Stellaria graminea</i>	
<i>Rumex acetosa</i>	<i>Vicia sativa</i>	<i>Silaum silaus</i>	

### Site Selection Rationale

Client:

Report title:



**Priority Habitats**

**Ownership and Access**

**Condition Statement**

**Management Issues**

*Prunus spinosa*

*Cirsium vulgare*

*Cirsium arvense*

**Review Schedule**

**Site selected:**

**Site Reviewed:**

<b>Site reference:</b>	<b>Grid ref. (approx. centre of site):</b>
<b>Site name:</b>	<b>Site area:</b>

**LoWS Selection Criteria:**

**Boundary Map**

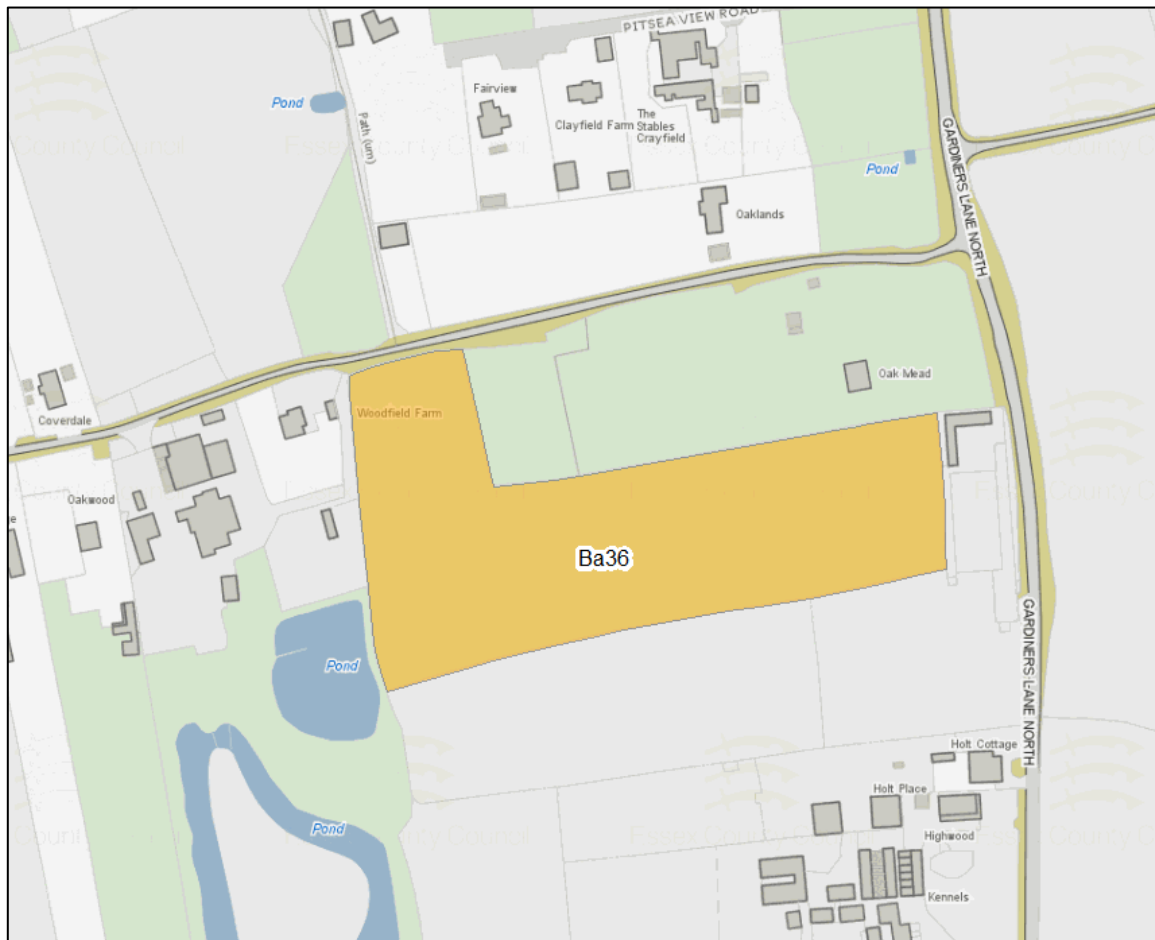

**Site Description**

<i>Quercus robur</i>	<i>Prunus</i>
<i>avium</i>	<i>Acer campestre</i>
<i>Corylus avellana</i>	<i>Fraxinus excelsior</i>
<i>Sorbus torminalis</i>	<i>Carpinus betulus</i>
<i>Rubus fruticosus</i>	<i>Crataegus monogyna</i>
<i>Silene dioica</i>	<i>Hyacinthoides non-scripta</i>
<i>Bromus ramosus</i>	<i>Brachypodium sylvaticum</i>

**Site Selection Rationale**

**Priority Habitats**

Client:

Report title:



<b>Ownership and Access</b>
<b>Condition Statement</b>
<b>Management Issues</b>
<b>Review Schedule</b> <b>Site selected:</b> <b>Site Reviewed:</b>

<b>Site reference:</b>	<b>Grid ref. (approx. centre of site):</b>
<b>Site name:</b>	<b>Site area:</b>

**LoWS Selection Criteria:**

**Boundary Map**

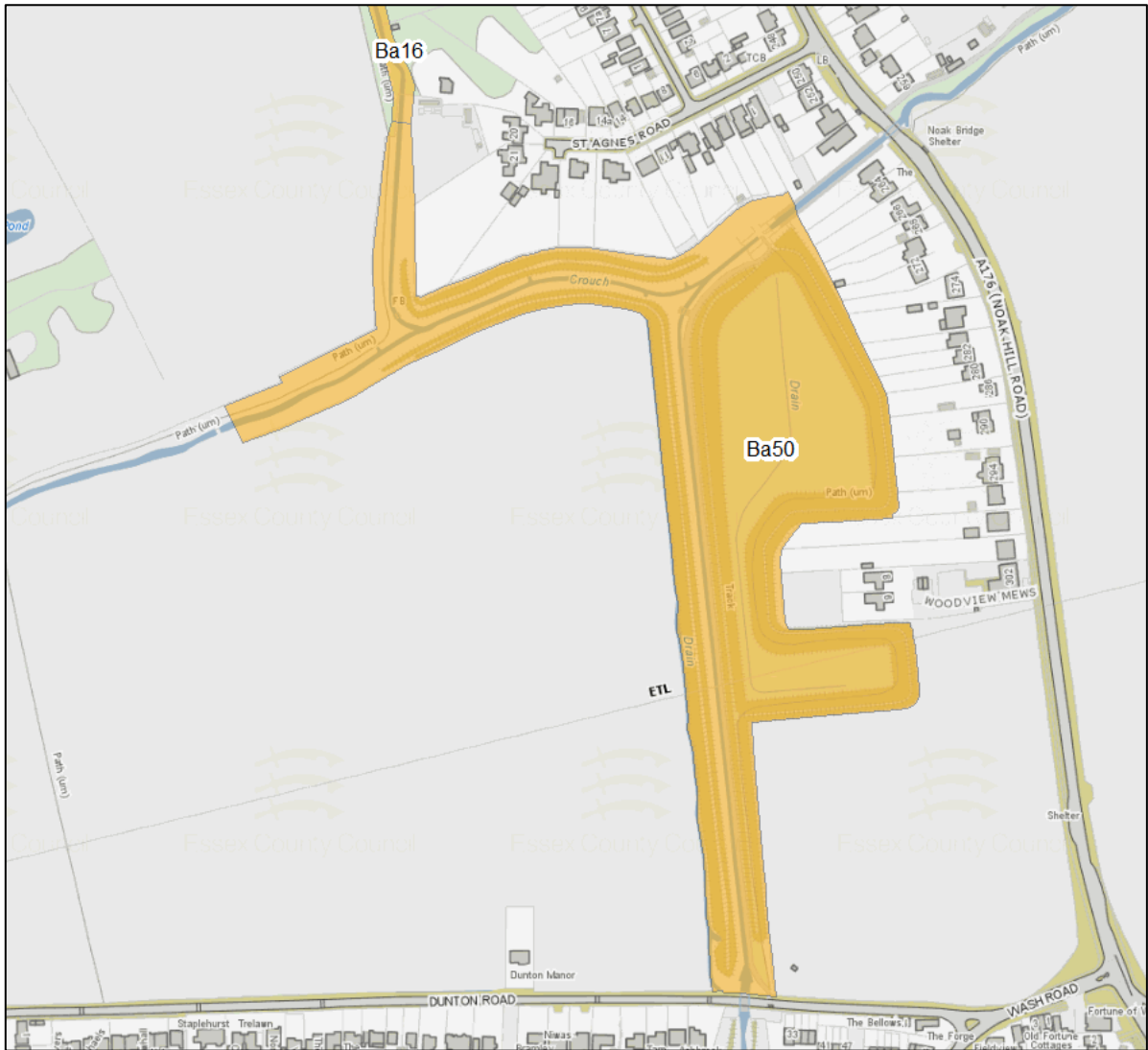

**Site Description**

- |                            |                             |                             |
|----------------------------|-----------------------------|-----------------------------|
| <i>Veronica beccabunga</i> | <i>Sparganium erectum</i>   | <i>Phalaris arundinacea</i> |
| <i>Filipendula ulmaria</i> | <i>Persicaria amphibius</i> | <i>Iris pseudacorus</i>     |
| <i>plantago-aquatica</i>   | <i>Apium nodiflorum</i>     | <i>Alisma</i>               |
|                            |                             | <i>Elytorgia repens</i>     |



<i>Arrhenatherum elatius</i>	<i>Dactylis glomerata</i>	<i>Urtica</i>
<i>dioica</i>		
		<i>Deschampsia</i>
<i>cespitosa</i>	<i>Centaurea nigra</i>	<i>Carex</i>
<i>flacca</i>	<i>Carex hirta</i>	<i>Carex</i>
<i>muricata</i>	<i>pairae</i>	<i>Juncus conglomeratus</i>
	<i>Juncus inflexus</i>	<i>Pulicaria dysenterica</i>
	<i>Vicia cracca</i>	
	<i>Agrimonia eupatoria</i>	
	<i>Carex otrubae</i>	
	<i>Hypericum hirsutum</i>	
	<i>Epilobium hirsutum</i>	

**Site Selection Rationale**

**Priority Habitats**

**Ownership and Access**

**Condition Statement**

**Management Issues**

*Galega officinalis*

**Review Schedule**  
**Site selected:**  
**Site Reviewed:**



<b>Site reference:</b>	<b>Grid ref. (approx. centre of site):</b>
<b>Site name:</b>	<b>Site area:</b>

**LoWS Selection Criteria:**

**Boundary Map**

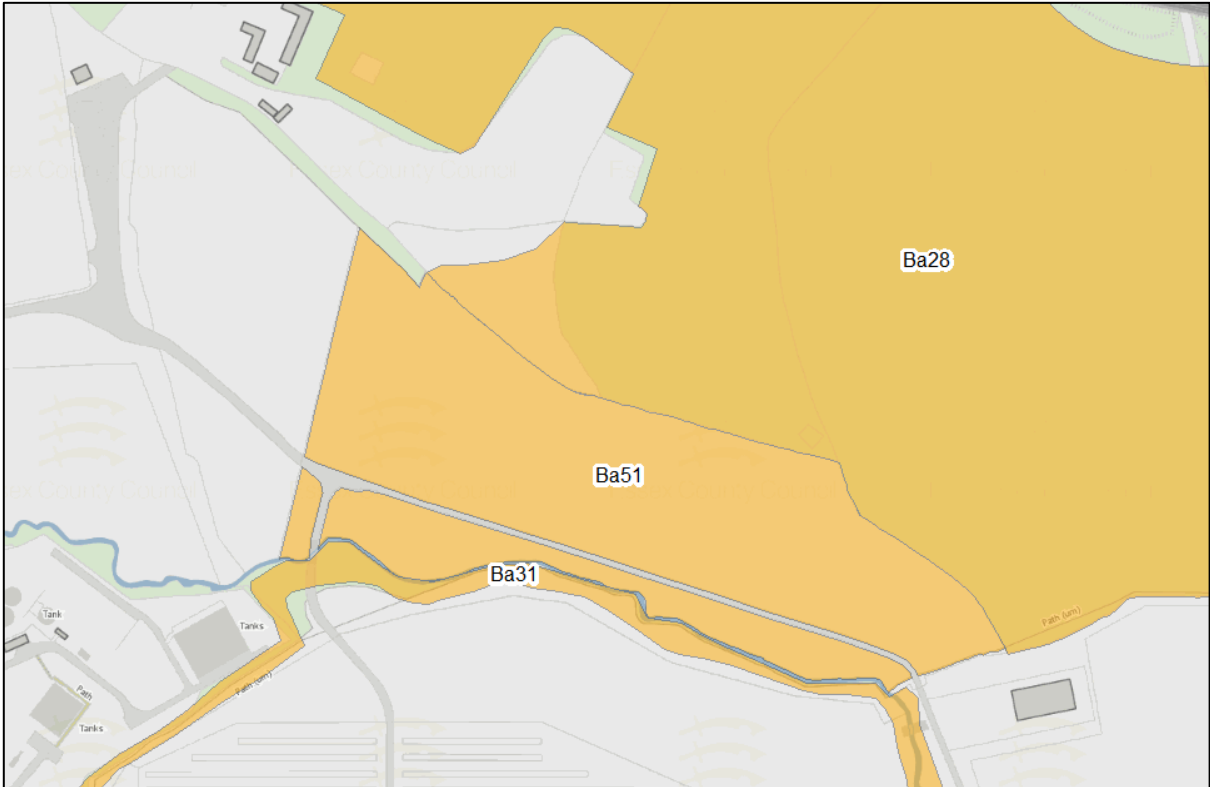

**Site Description**

- capillaris*
- Potentilla reptans*
- Festuca rubra*
- Anthoxanthum odoratum*
- Stellaria graminea*
- Cynosurus cristatus*
- Veronica officinalis*
- Rumex acetosa*
- Centaurea nigra*
- Prunella vulgaris*
- Ranunculus repens*
- Ranunculus acris*
- Agrostis*

**Site Selection Rationale**

**Priority Habitats**

Client:

Report title:



<b>Ownership and Access</b>
<b>Condition Statement</b>
<b>Management Issues</b>
<b>Review Schedule</b> Site selected: Site Reviewed:

**LOCAL WILDLIFE SITES  
CHELMSFORD DISTRICT**

**Ch58 Devils/Crays Wood, Ramsden Heath (20.57 ha) TQ 70049477**

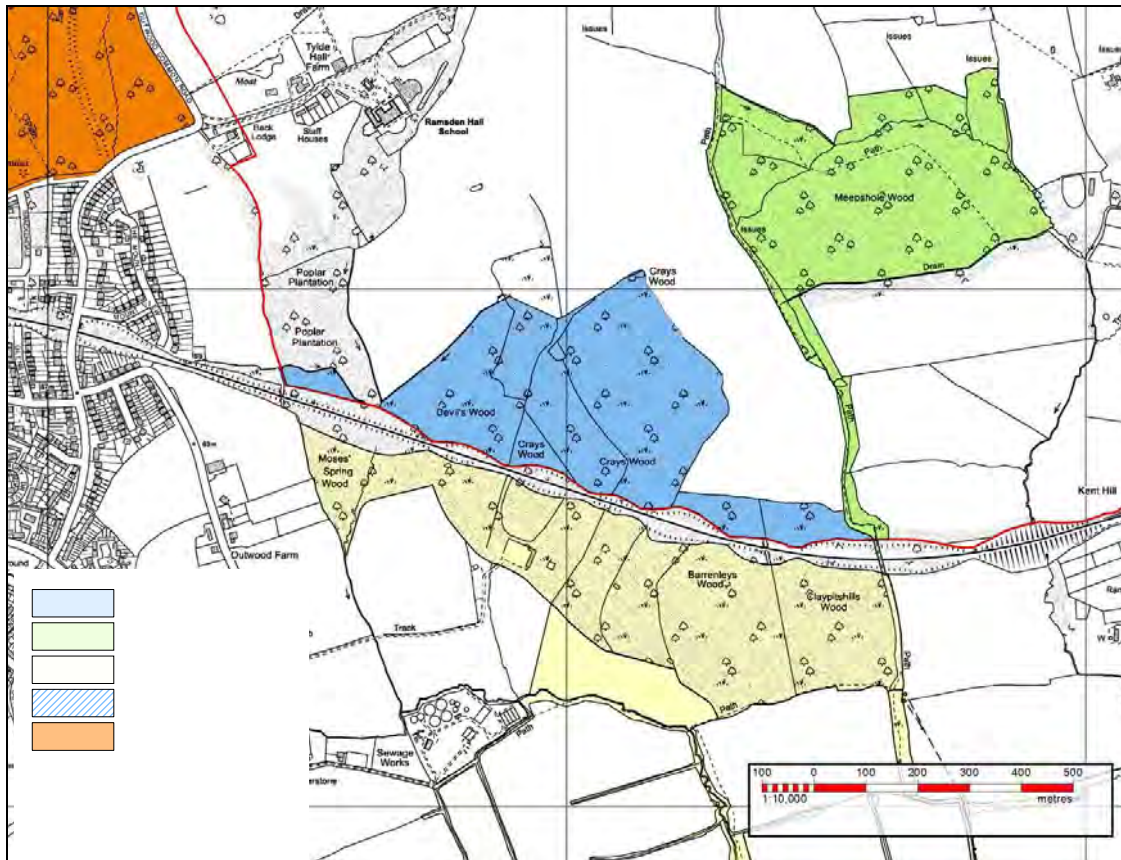

*Fraxinus excelsior*

*Castanea sativa*

*· campestre*

*Acer pseudoplatanus*

*Crataegus monogyna*

*Sambucus nigra*

*Euonymus europaeus*

*rubus fruticosus*

*Hyacinthoides non-scripta*

*Anemone nemorosa*

*Lysimachia nemorum*

*Carex sylvatica*

*Mercurialis*

*perennis*

*Adoxa moschatellina*

*Veronica montana*

*Moehringia trinervia*

**Ownership and Access**

**Habitats of Principal Importance in England**

**Selection Criteria**

**Rationale**

**Condition Statement**

**Management Issues**

**Review Schedule**

LOCAL WILDLIFE SITES  
CHELMSFORD DISTRICT

Ch64 Meepshole Wood, Ramsden Heath (21.21 ha) TQ 70589516

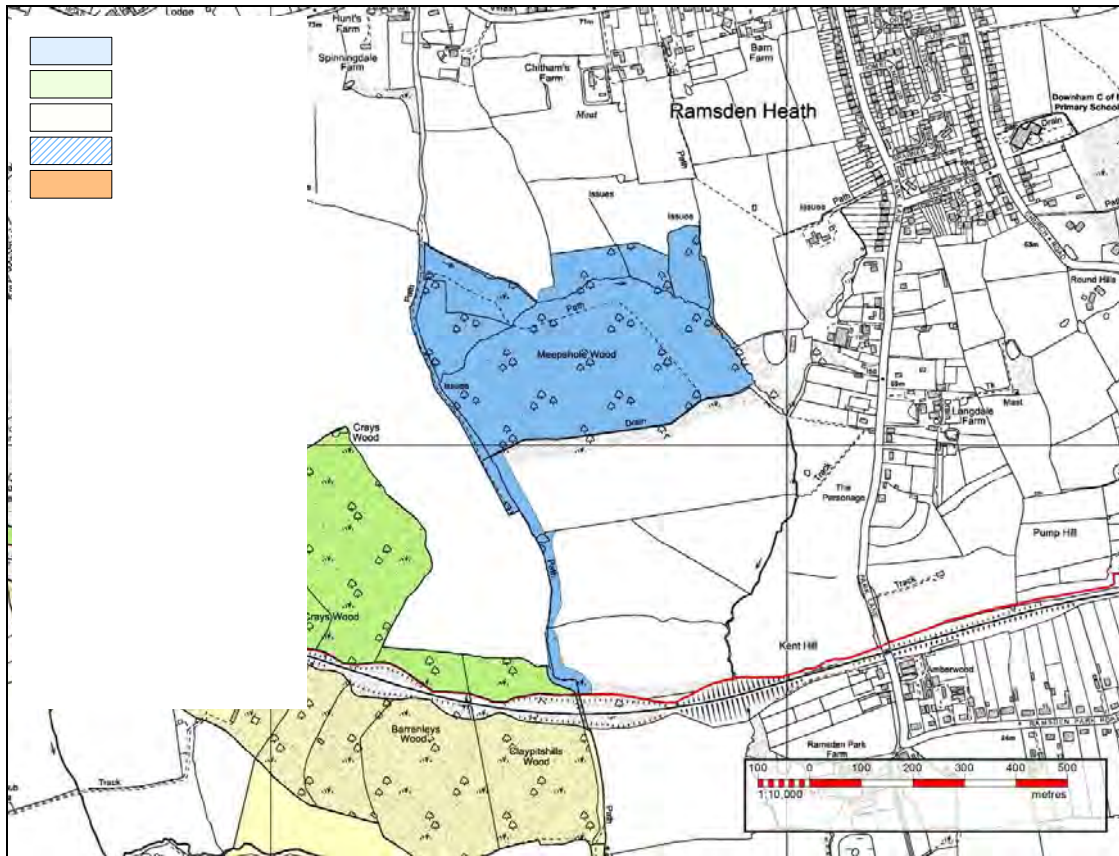

- |                             |                           |                                  |                 |
|-----------------------------|---------------------------|----------------------------------|-----------------|
|                             |                           | <i>Carpinus betulus</i>          | <i>Castanea</i> |
| <i>sativa</i>               | <i>Fraxinus excelsior</i> |                                  | <i>Quercus</i>  |
| <i>robur</i>                |                           |                                  |                 |
|                             | <i>Ulmus glabra</i>       |                                  |                 |
|                             |                           | <i>Crataegus monogyna</i>        |                 |
| <i>Sambucus nigra</i>       | <i>Prunus spinosa</i>     |                                  |                 |
|                             |                           | <i>Hyacinthoides non-scripta</i> |                 |
|                             | <i>Anemone nemorosa</i>   | <i>Conopodium majus</i>          | <i>Oxalis</i>   |
| <i>acetosella</i>           |                           | <i>Lamiastrum galeobdolon</i>    |                 |
| <i>Veronica montana</i>     |                           | <i>Primula vulgaris</i>          |                 |
| <i>Moehringia trinervia</i> |                           | <i>Adoxa moschatellina</i>       |                 |
| <i>Milium effusum</i>       |                           | <i>Melica uniflora</i>           |                 |

is borne out by a contrasting composition where tall Pedunculate Oak standards dominate, though none is of any great age and there is the general lack of a coppiced structure. However, there is still to be found in this area a rich ground flora that included Bluebell, Wood Anemone, Yellow Archangel, Primrose, Wood Sorrel and Moschatel.

The woodland strip corridor to the south of Meepshole Wood exhibits a variety of tree and shrub species and provides a link to Ch58 Devils/Crays Wood with Moses' Spring Wood North.

### **Ownership and Access**

This site is thought to be in private ownership with no public access. The site can be viewed from the public right of way that follows the track alongside the western edge of the site.

### **Habitats of Principal Importance in England**

Lowland Mixed Deciduous Woodland

### **Selection Criteria**

HC1 Ancient Woodland Sites

HC2 Lowland Mixed Deciduous Woodland on Non-ancient Sites

HC30 Wildlife Corridors

### **Rationale**

This site has very good structure and diversity of species and has an especially rich assemblage of plants associated with ancient woodland soils. In addition, the corridor woodland provides valuable connective habitat to Ch58 resulting in an extensive ecological unit of considerable importance within Chelmsford.

### **Condition Statement**

Largely neglected coppice.

### **Management Issues**

A resumption of coppicing would create greater structural diversity, which would benefit the woodland's wildlife.

### **Review Schedule**

Site Selected: 1992

Reviewed: 2004; 2015 (addition of southern woodland strip)

# Contents Index

<b>Information related to the enquiry site area enclosed within this report</b> .....	3
<b>Introduction</b> .....	4
<b>Data available through the Essex Recorders partnership</b> .....	5
<b>Search Area</b> .....	6
<b>All of a Buzz in the Thames Gateway</b> .....	8
<b>Nature Improvement Areas (NIAs)</b> .....	10
<b>B-Lines network</b> .....	12
<b>Special Areas of Conservation</b> .....	14
<b>Special Protection Areas</b> .....	15
<b>Ramsar sites</b> .....	16
<b>Marine Conservation Zone/s</b> .....	17
<b>National Nature Reserve/s</b> .....	19
<b>Sites of Special Scientific Interest</b> .....	20
<b>Areas of Outstanding Natural Beauty</b> .....	22
<b>Local Nature Reserves</b> .....	23
<b>Essex Local Wildlife Sites (LOWS)</b> .....	25
<b>Country Park/s</b> .....	27
<b>Open Country and Common Land</b> .....	29
<b>Ancient Woodland Inventory</b> .....	31
<b>Wood-Pasture and Parkland BAP Priority Habitat Inventory</b> .....	33
<b>Traditional Orchard Inventory</b> .....	35
<b>Priority Habitat Inventory polygon/s</b> .....	37
<b>Important Invertebrate Areas</b> .....	39
<b>Invertebrate Assemblage Information</b> .....	42
<b>Protected Species</b> .....	43
<b>UK BAP Priority, Section 41 and Essex BAP Species</b> .....	119
<b>Global &amp; National Red List and Scarce Designation</b> .....	143
<b>Essex Red Data List Species</b> .....	187
<b>Invasive Species</b> .....	210
<b>Record Density Map</b> .....	214
<b>Species Density Map</b> .....	215
<b>Summary of Species Record Counts</b> .....	216
<b>Geological Site Information</b> .....	217
<b>Essex Local Wildlife Site Citations</b> .....	221