

Area 3

MSTQ1118 - Burstead Solar Farm and Battery Storage  
Figure 23 - Magnetic Gradient (Area 3)  
1:1,500 @ A3  
Copyright Magnitude Surveys Ltd 2022  
Contains Ordnance Survey data © Crown Copyright and database right 2022

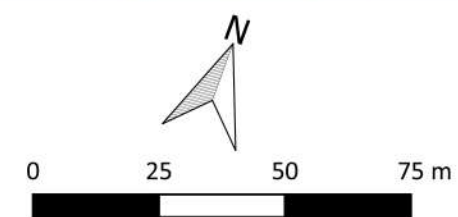

**magnitude**  
surveys

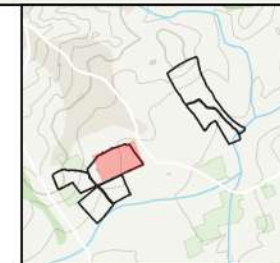
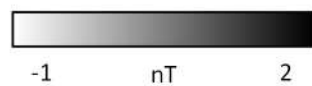

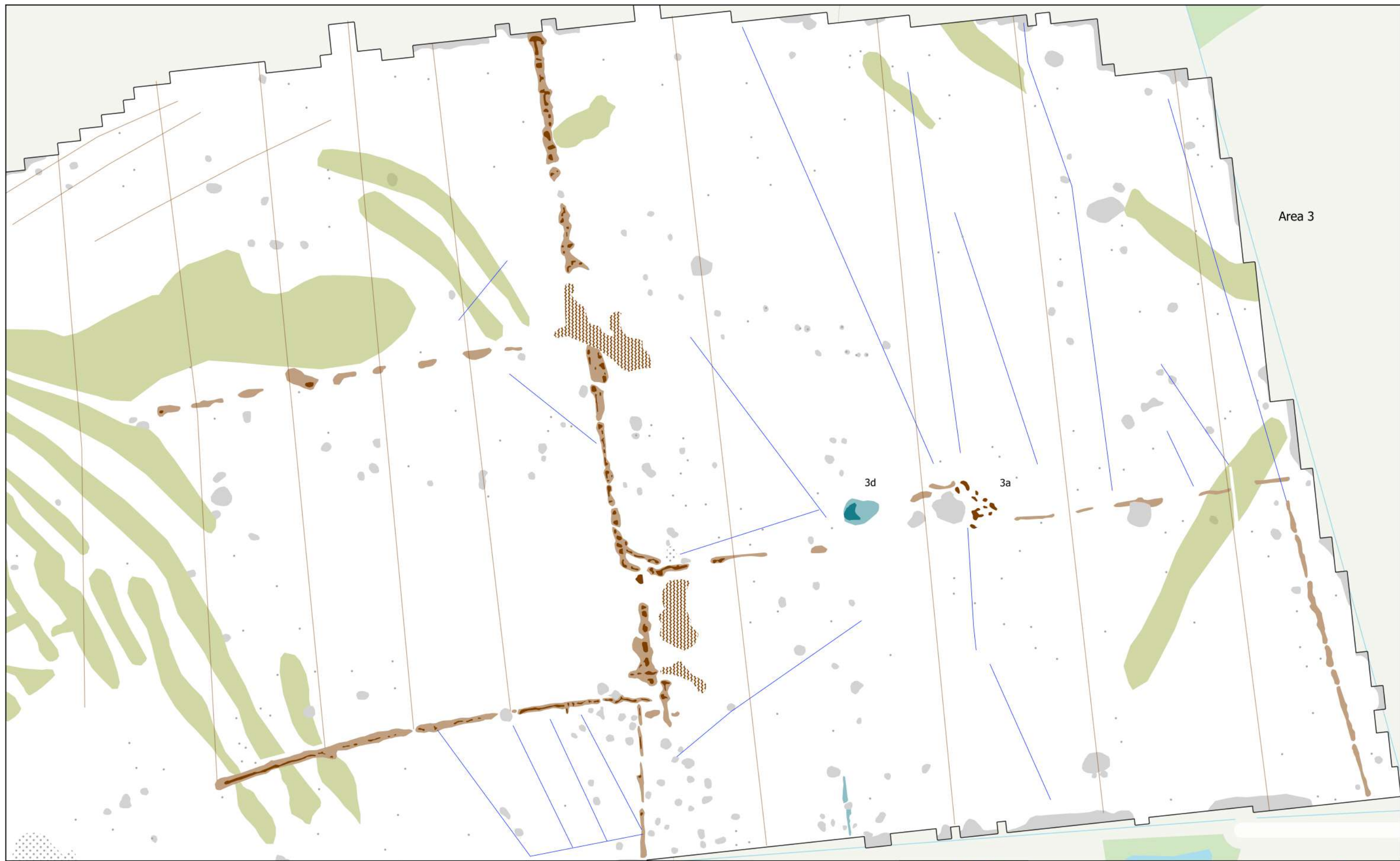

Area 3

3d

3a

MSTQ1118 - Burstead Solar Farm and Battery Storage  
 Figure 24 - Magnetic Interpretation (Area 3)  
 1:1,500 @ A3  
 Copyright Magnitude Surveys Ltd 2022  
 Contains Ordnance Survey data © Crown Copyright and database right 2022

- |                       |                         |                      |
|-----------------------|-------------------------|----------------------|
| Agricultural (Spread) | Ferrous/Debris (Spread) | Agricultural (Trend) |
| Agricultural (Strong) | Natural (Weak)          | Undetermined (Trend) |
| Agricultural (Weak)   | Undetermined (Strong)   | Drainage Feature     |
| Magnetic Disturbance  | Undetermined (Weak)     | Ferrous (Spike)      |

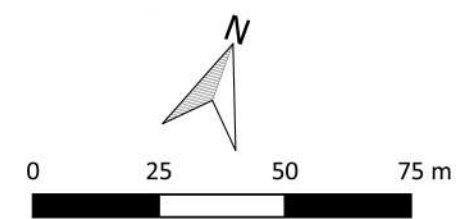
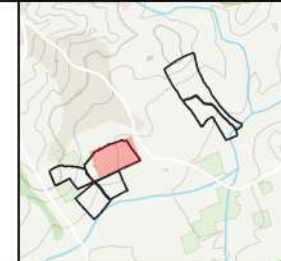



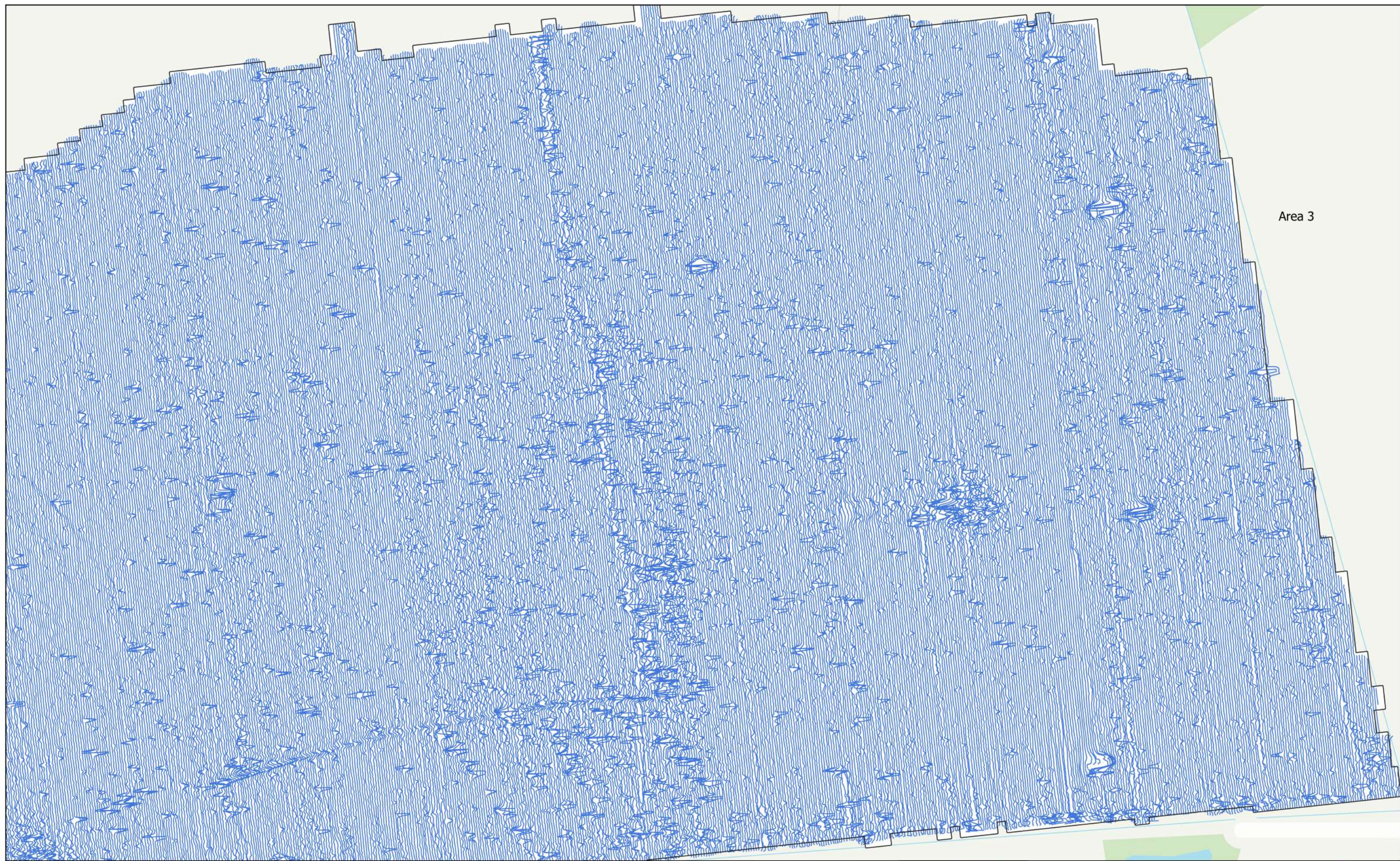

Area 3

MSTQ1118 - Burstead Solar Farm and Battery Storage  
Figure 25 - XY Trace Plot (Area 3)  
90nT/cm at 1:1,500 @ A3  
Copyright Magnitude Surveys Ltd 2022  
Contains Ordnance Survey data © Crown Copyright and database right 2022

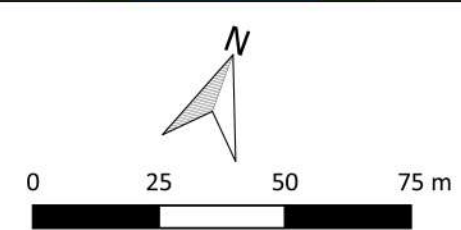
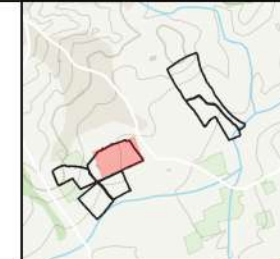





MSTQ1118 - Burstead Solar Farm and Battery Storage  
 Figure 26 - Magnetic Gradient (Areas 3 & 5)  
 1:1,500 @ A3  
 Copyright Magnitude Surveys Ltd 2022  
 Contains Ordnance Survey data © Crown Copyright and database right 2022

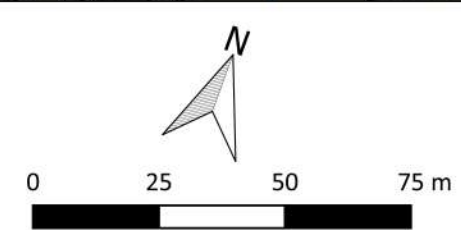
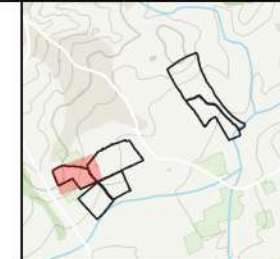





MSTQ1118 - Burstead Solar Farm and Battery Storage  
 Figure 27 - Magnetic Interpretation (Areas 3 & 5)  
 1:1,500 @ A3  
 Copyright Magnitude Surveys Ltd 2022  
 Contains Ordnance Survey data © Crown Copyright and database right 2022

- |                       |                         |                      |
|-----------------------|-------------------------|----------------------|
| Agricultural (Spread) | Ferrous/Debris (Spread) | Agricultural (Trend) |
| Agricultural (Strong) | Natural (Weak)          | Ferrous (Trend)      |
| Agricultural (Weak)   | Undetermined (Strong)   | Drainage Feature     |
| Magnetic Disturbance  | Undetermined (Weak)     | Ferrous (Spike)      |

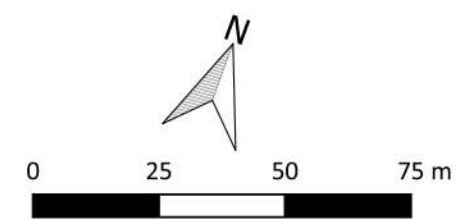
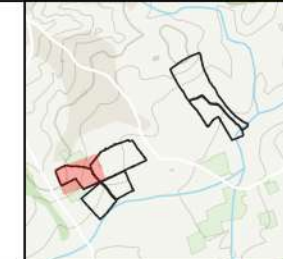



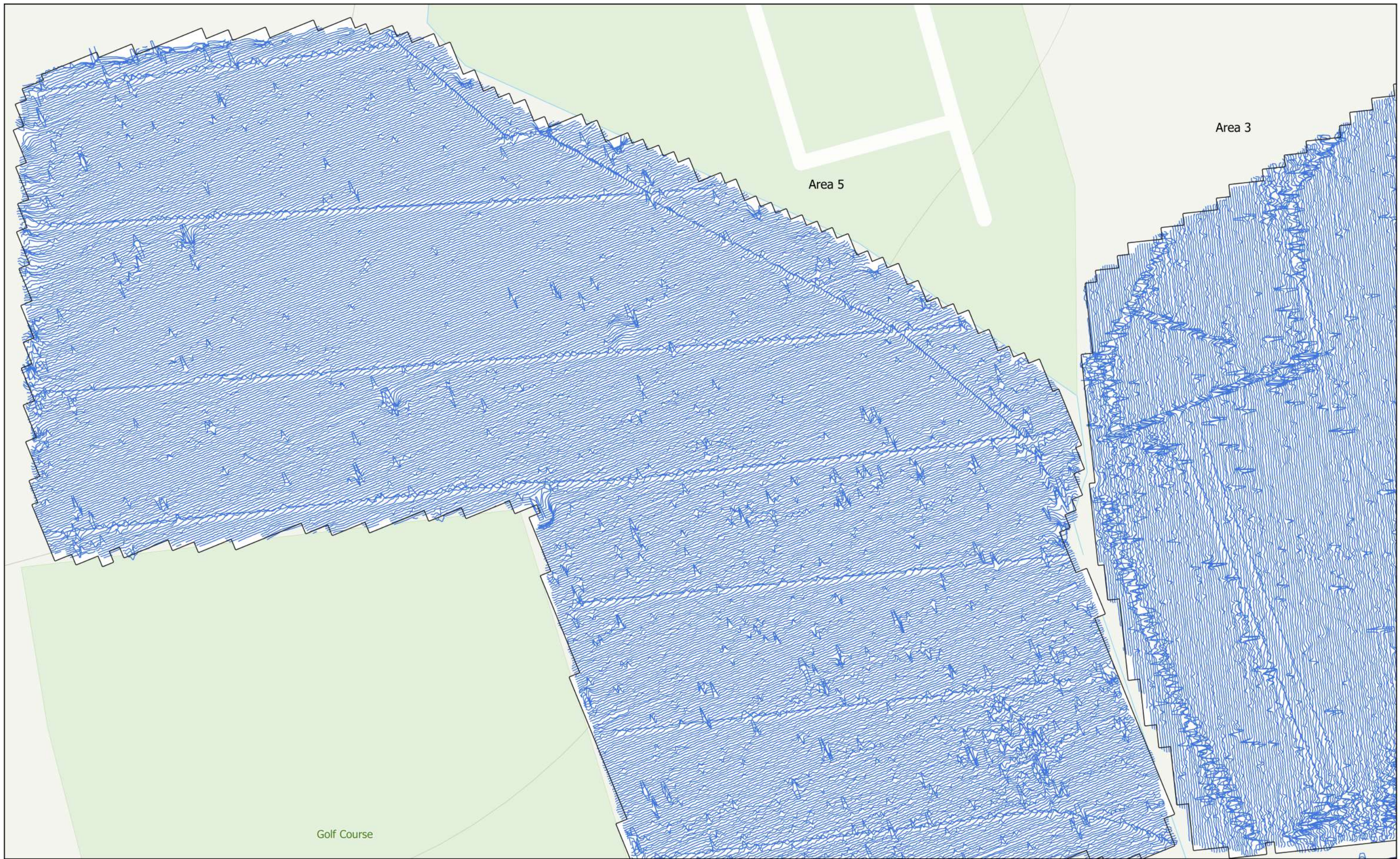

MSTQ1118 - Burstead Solar Farm and Battery Storage  
Figure 28 - XY Trace Plot (Areas 3 & 5)  
90nT/cm at 1:1,500 @ A3  
Copyright Magnitude Surveys Ltd 2022  
Contains Ordnance Survey data © Crown Copyright and database right 2022

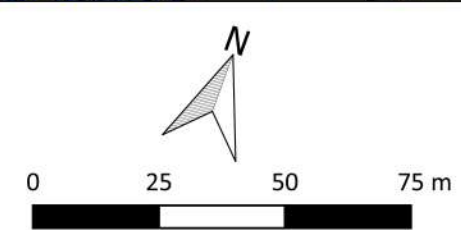
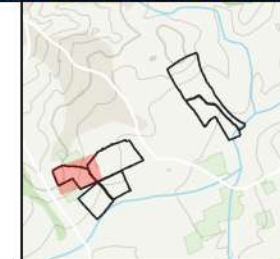

**magnitude**  
surveys



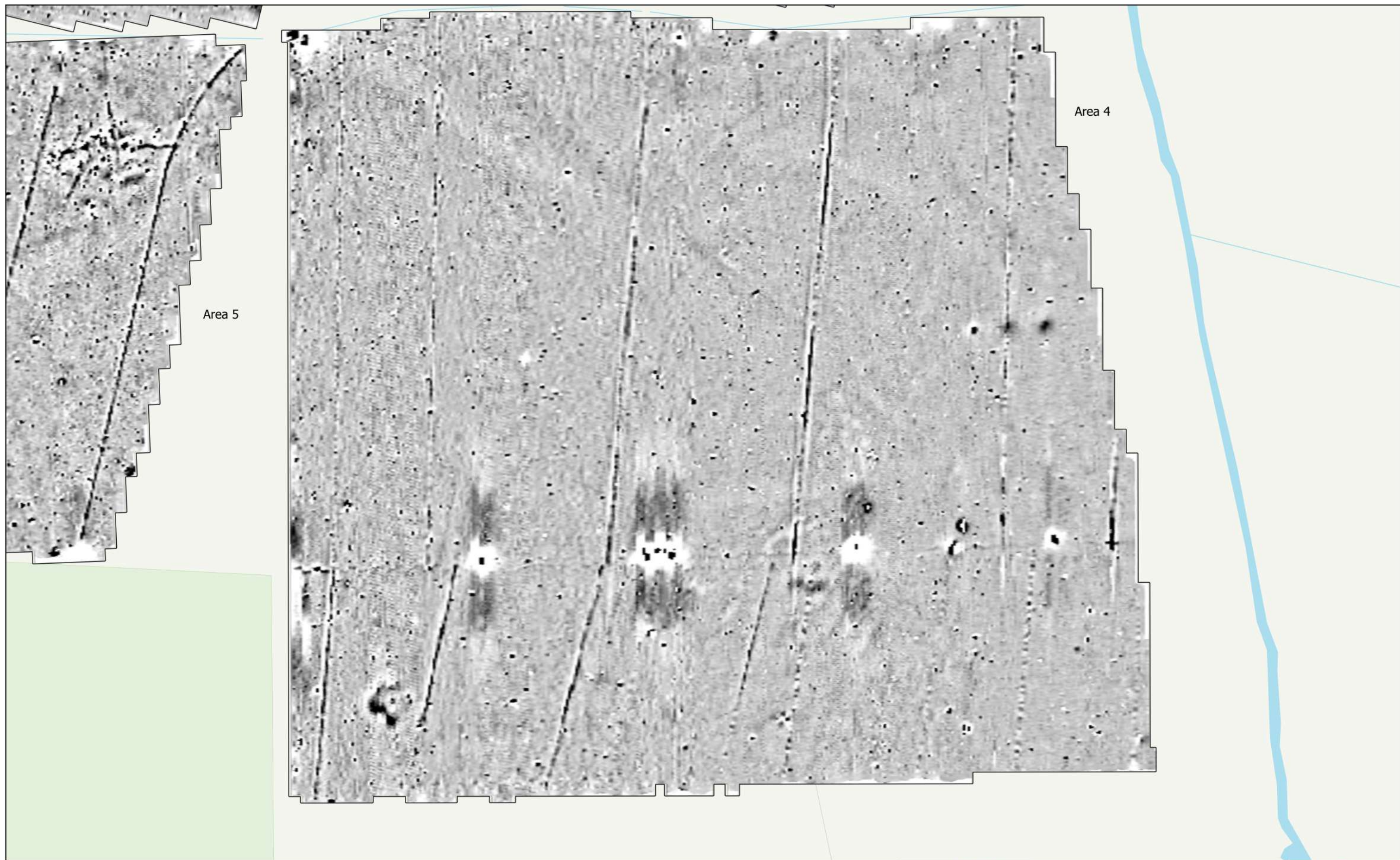

MSTQ1118 - Burstead Solar Farm and Battery Storage  
Figure 29 - Magnetic Gradient (Areas 4 & 5)  
1:1,500 @ A3  
Copyright Magnitude Surveys Ltd 2022  
Contains Ordnance Survey data © Crown Copyright and database right 2022

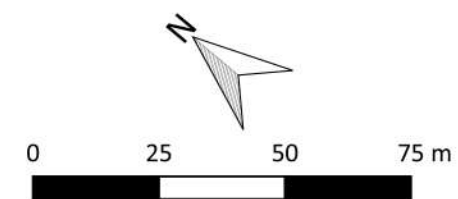
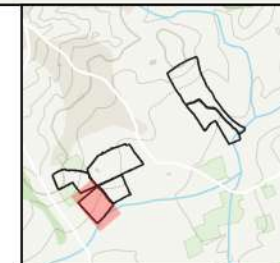
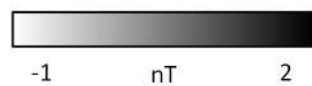



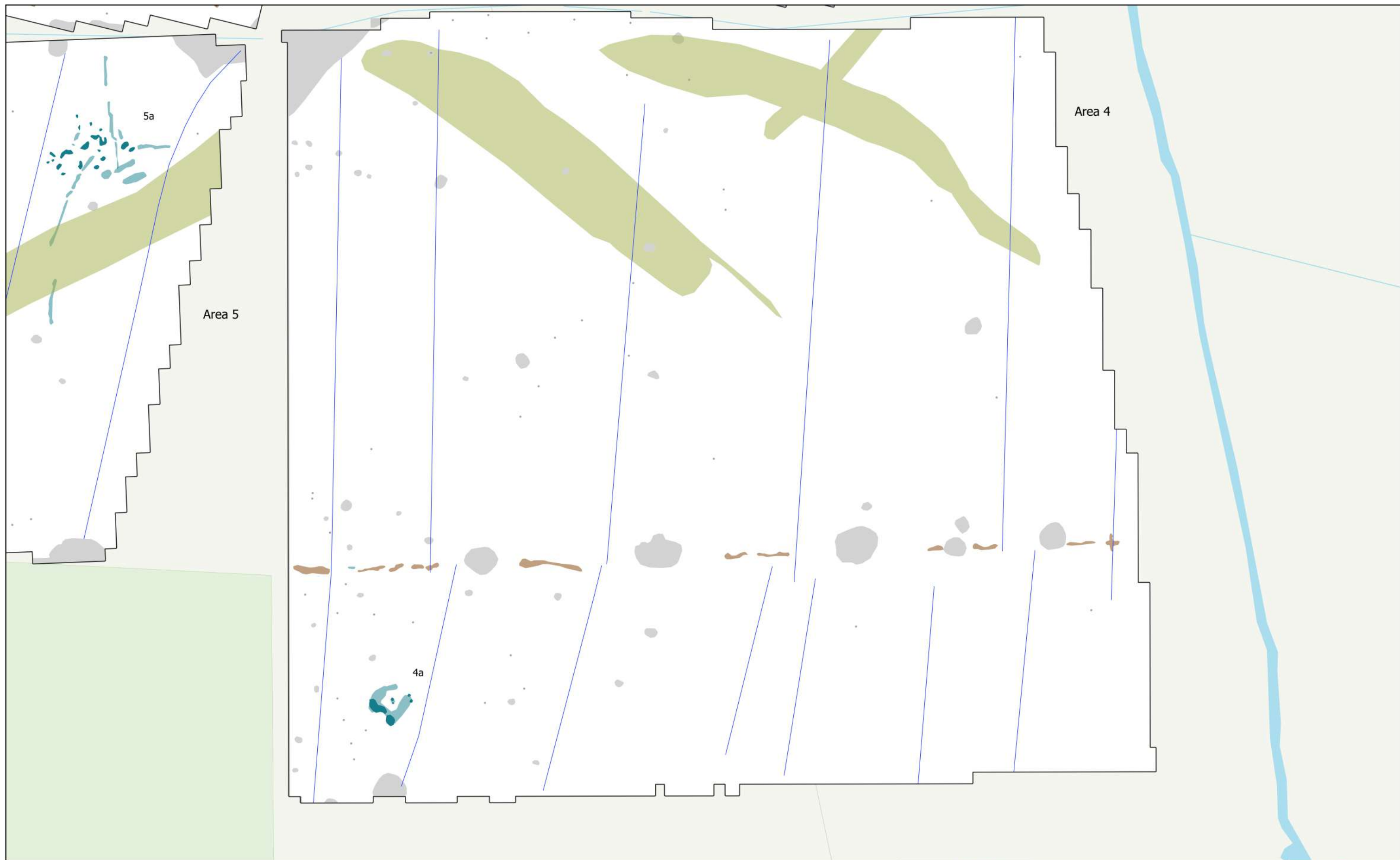

MSTQ1118 - Burstead Solar Farm and Battery Storage  
 Figure 30 - Magnetic Interpretation (Areas 4 & 5)  
 1:1,500 @ A3  
 Copyright Magnitude Surveys Ltd 2022  
 Contains Ordnance Survey data © Crown Copyright and database right 2022

- |                       |                         |                      |
|-----------------------|-------------------------|----------------------|
| Agricultural (Spread) | Ferrous/Debris (Spread) | Undetermined (Trend) |
| Agricultural (Strong) | Natural (Weak)          | Ferrous (Trend)      |
| Agricultural (Weak)   | Undetermined (Strong)   | Drainage Feature     |
| Magnetic Disturbance  | Undetermined (Weak)     | Ferrous (Spike)      |
|                       | Agricultural (Trend)    |                      |

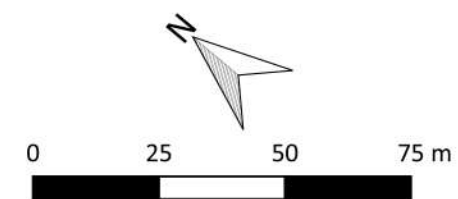
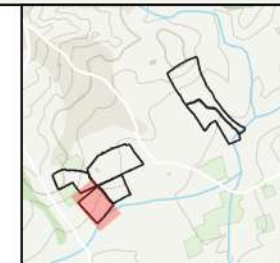



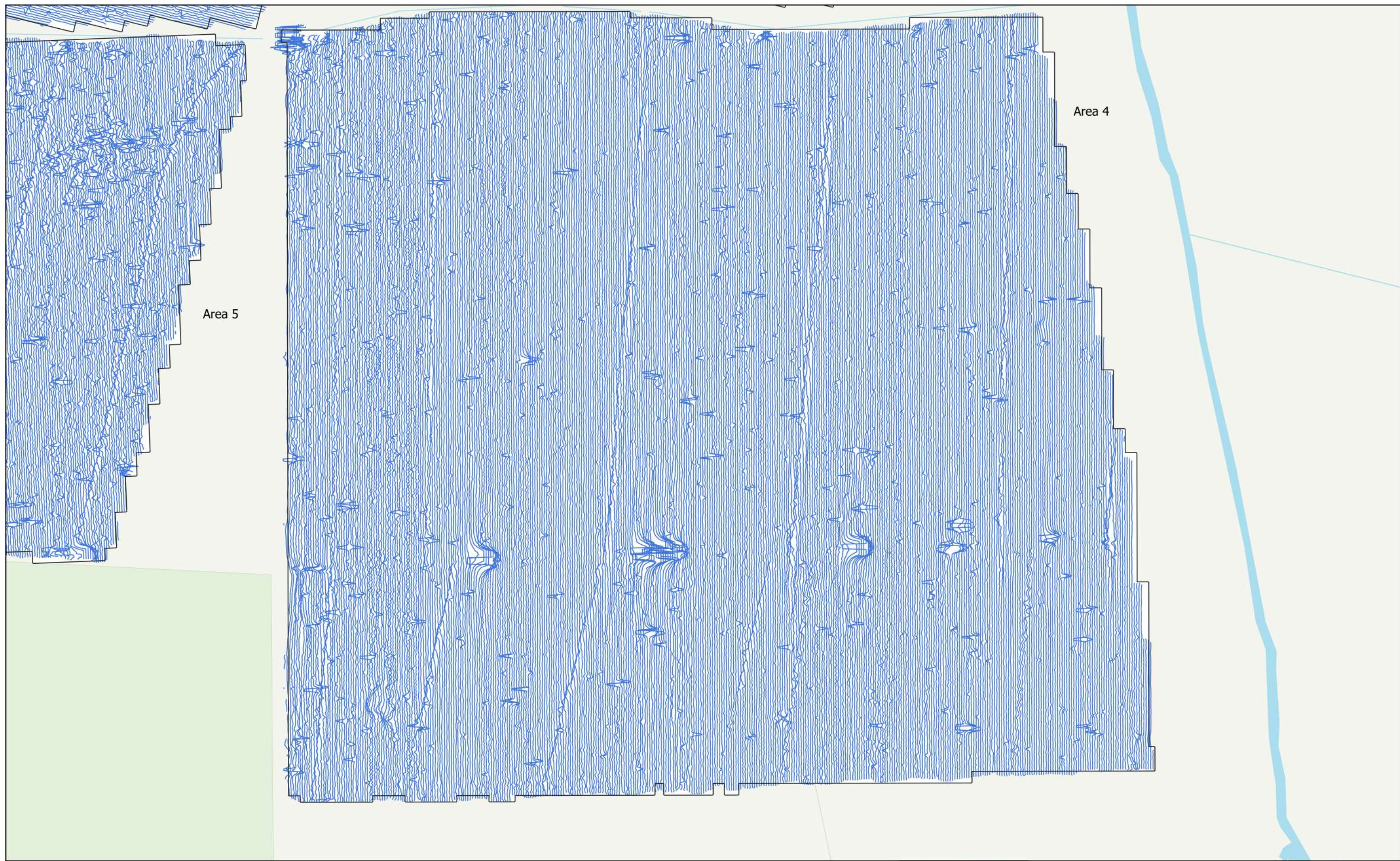

MSTQ1118 - Burstard Solar Farm and Battery Storage  
Figure 31 - XY Trace Plot (Areas 4 & 5)  
90nT/cm at 1:1,500 @ A3  
Copyright Magnitude Surveys Ltd 2022  
Contains Ordnance Survey data © Crown Copyright and database right 2022

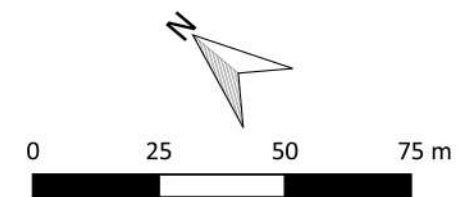
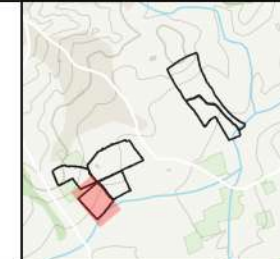





MSTQ1118 - Burstead Solar Farm and Battery Storage  
Figure 32 - Magnetic Gradient (Areas 2 & 4)  
1:1,500 @ A3  
Copyright Magnitude Surveys Ltd 2022  
Contains Ordnance Survey data © Crown Copyright and database right 2022

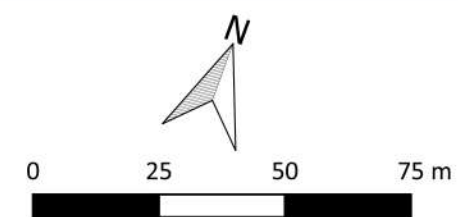
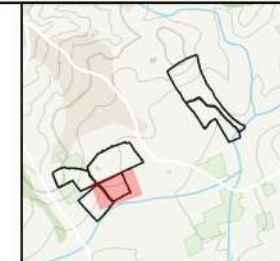
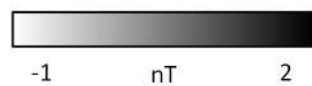





MSTQ1118 - Burstead Solar Farm and Battery Storage  
 Figure 33 - Magnetic Interpretation (Areas 2 & 4)  
 1:1,500 @ A3  
 Copyright Magnitude Surveys Ltd 2022  
 Contains Ordnance Survey data © Crown Copyright and database right 2022

- |                       |                         |                      |
|-----------------------|-------------------------|----------------------|
| Agricultural (Spread) | Ferrous/Debris (Spread) | Agricultural (Trend) |
| Agricultural (Strong) | Natural (Weak)          | Undetermined (Trend) |
| Agricultural (Weak)   | Undetermined (Strong)   | Drainage Feature     |
| Magnetic Disturbance  | Undetermined (Weak)     | Ferrous (Spike)      |

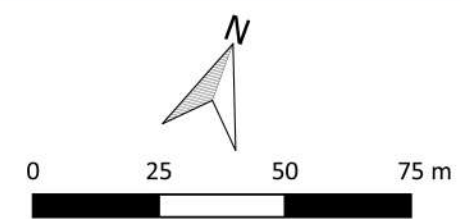
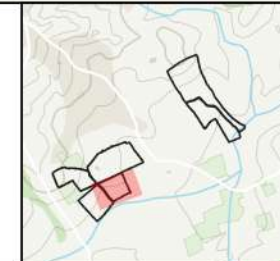



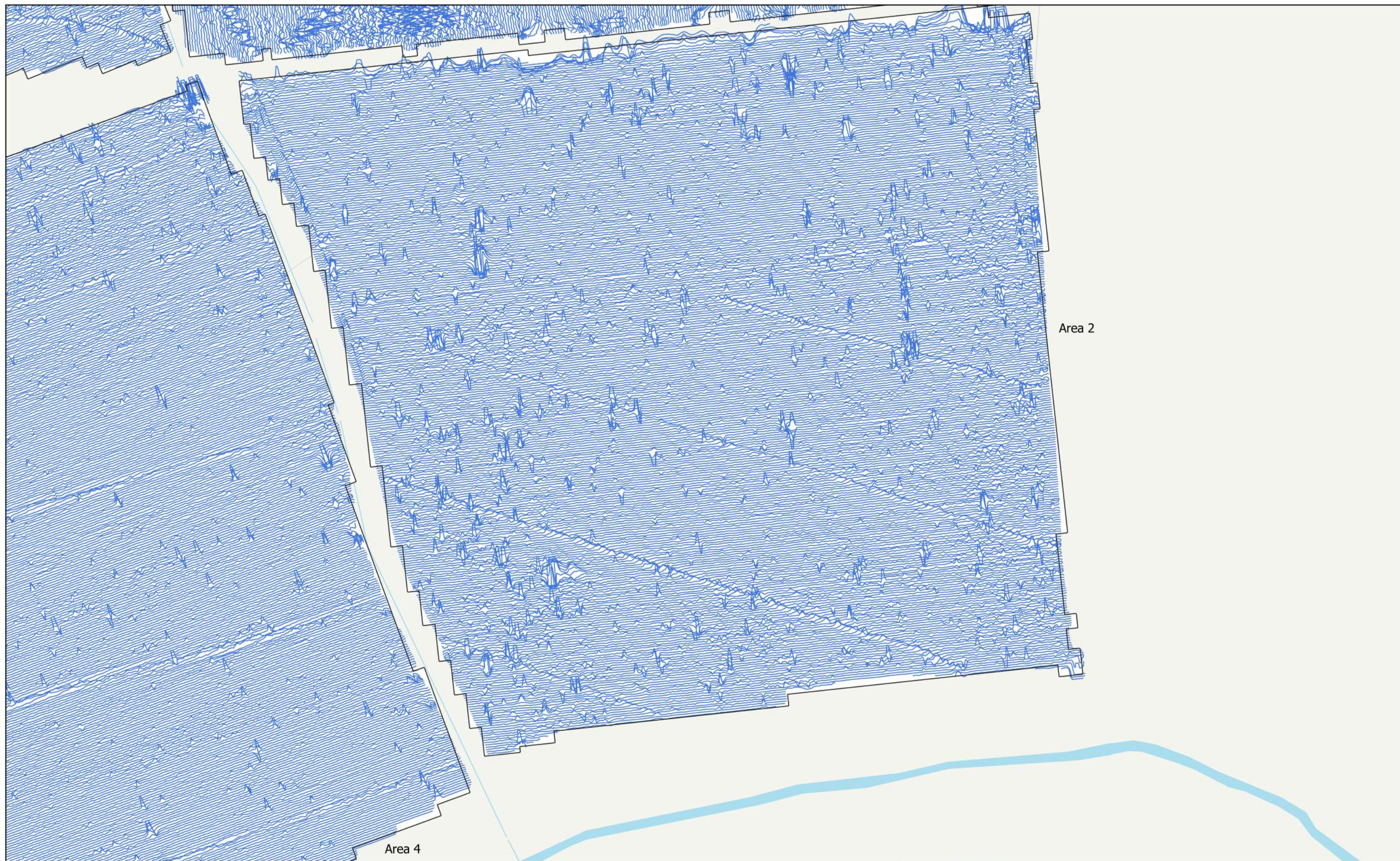

MSTQ1118 - Burstead Solar Farm and Battery Storage  
Figure 34 - XY Trace Plot (Areas 2 & 4)  
90nT/cm at 1:1,500 @ A3  
Copyright Magnitude Surveys Ltd 2022  
Contains Ordnance Survey data © Crown Copyright and database right 2022

