

EXISTING WALLS & FOUNDATIONS ARE SUBJECT TO A STRUCTURAL REVIEW TO DETERMINE IF THE ANNEXE NEEDS RE-BUILDING

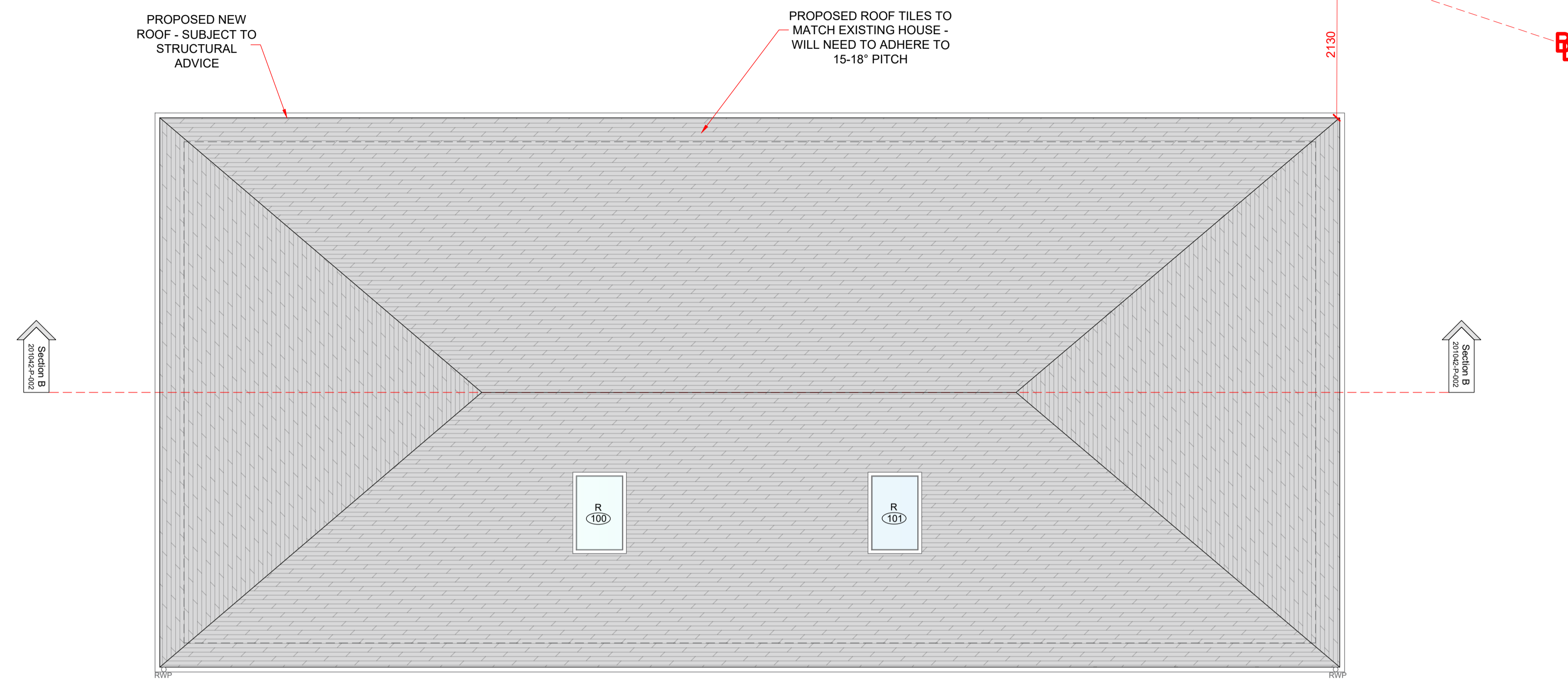

Roof Plan Scale 1:50

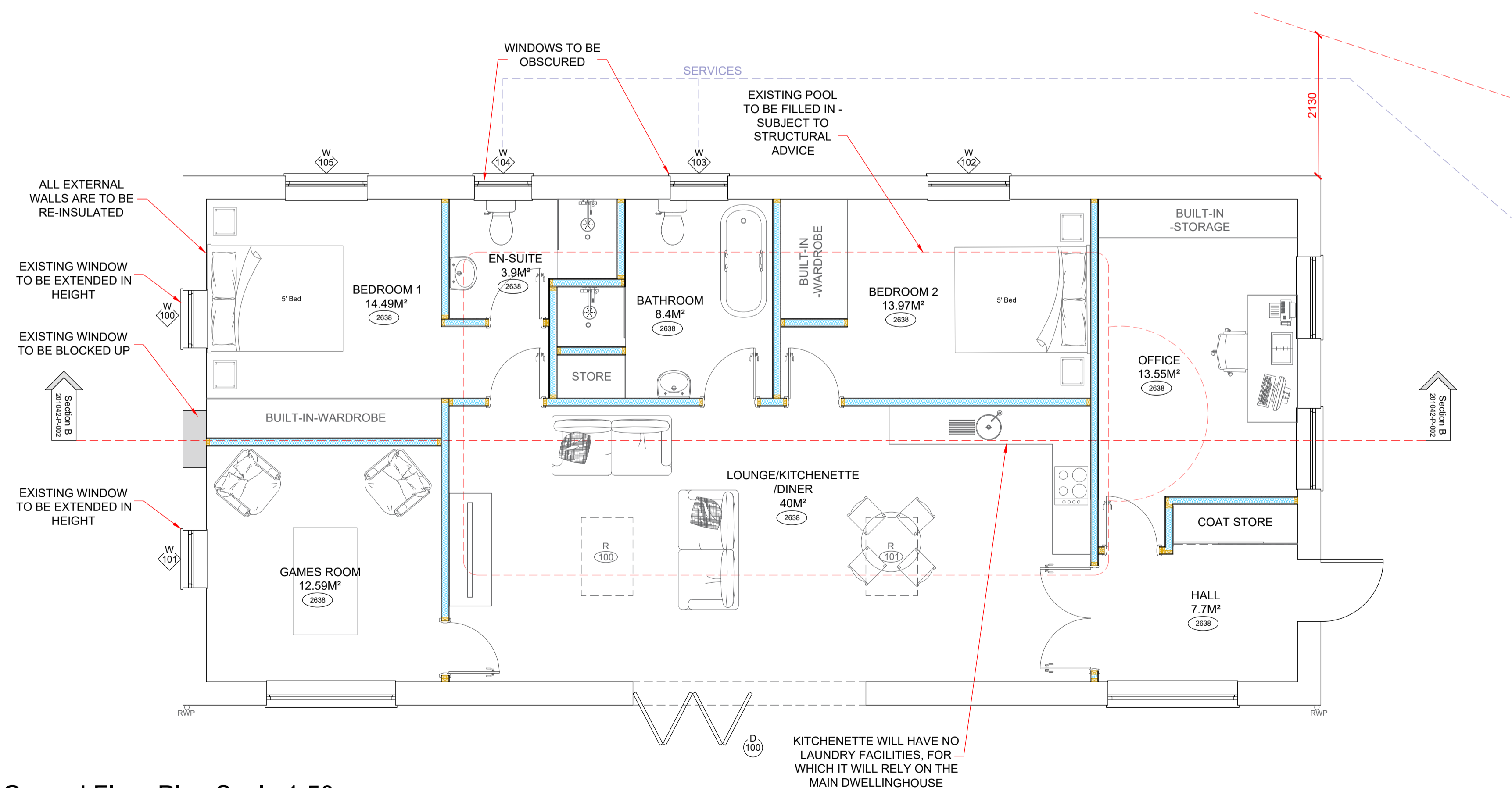

Ground Floor Plan Scale 1:50

Disclaimer
PLANNING DRAWINGS
 All drawings are provided for planning purposes only. Drawings have been created from a non-intrusive survey and all dimensions must be checked on site before any work commences.
 If in doubt please contact the main contractor if one has been appointed.
 No responsibility can be taken with any errors if building from this drawing.
 Main Contractor To Set Any Works Out Prior To Build To Ensure Buildability Before Commencing Works.
 Any Required Party Wall Act Or Build Over Agreements Will Not Be Organized By Harbur Design And Will Need To Be Completed By The Client Or A 3rd Party.

CDM Regulations			
Hazards	Date Added	Date Mitigated	Risk Assessment Date

Revision notes:

Rev:	Date:	Notes:
-	--	--

Drawn by: AC	Managers Check: DC	Directors Check:
-----------------	-----------------------	------------------

Client:
Mr & Mrs Barker

Project:
Pool House Conversion into Annexe and Pool Infill

Whitefairs, Main Street, Barnwell, PE8 5PU

Drawing Title:
Proposed floor and Roof Plan

Scale @ A1: 1:50	Date: 08/08/23	Revision: -
---------------------	-------------------	----------------

Project no. 201032	Drawing no. 201032-P-001
-----------------------	-----------------------------

HARBUR DESIGN
 Architectural Services

Contact:
 01933 426764 | info@harburdesign.com | www.harburdesign.com